



The Libraries in 2008

- 20—Branch Libraries**
- 109—Libraries staff members**
- 124,907 —Items added to collection**
- 1,354,810 —Total items in collection**
- 4,929 —Serial Titles (purchases & gifts)**
- 12,801 —Gift volumes added to the collection**
- 1,229,903—Library records in SIRIS**
- 238,051—Total collection images on website**
- 3,054 —Electronic journals and databases available to users**
- 54,132 —Reference questions answered**
- 13,038—Non-Smithsonian library researchers**
- 5,621 —Interlibrary loans of books and articles**
- 6,149 —Books and articles borrowed**
- 79,105—Images added to Galaxy of Knowledge website**

Smithsonian Institution Libraries
 PO Box 37012 MRC 154
 10th Street and Constitution Avenue NW
 Washington DC 20013-7012
 Official Business
 Penalty for Private Use \$300

Presorted
 Standard
 U.S. Postage
 And Fees
PAID
 Washington, DC
 Permit No. G94



Smithsonian
 Institution
 Libraries
2008
Annual
Report

Staff on the Move

Promoted

- Lynne Altstatt, National Museum of the American Indian Library
- Elizabeth Broman, Cooper-Hewitt, National Design Museum Library
- Alice Clarke, Smithsonian American Art Museum/National Portrait Gallery Library
- Jennifer Cohlman, Cooper-Hewitt, National Design Museum Library
- Phil Edwards, National Air & Space Museum Library
- Melanie Hall, Acquisitions Department
- Keri Thompson, New Media Office

Joined

- Jennifer Gray, National Museum of American History Library
- Rachelle Hardy, Development Office
- Alexia MacClain, National Museum of American History Library
- Kannan Mahadevan, stay-in-school student for Research Services
- Cassie Mancer, National Museum of American History Library

Retired

- Willard Dillard, Acquisitions Department
- Carolyn Hamilton, Cataloging

Departed

- Geoffrey Rinard, Cataloging

Image Credits

Cover

- From The Cooper-Hewitt National Design Library in New York, *Gazette du bon ton: arts, modes & frivolités, No. 6 Année 22*, July, 1922, Planche 47, De Paul Poirer, "Un manteau pour le soir."
- From the Warren M. Robbins Library, National Museum of African Art, Stanislaw Chojnacki, Detail from dust cover of Ethiopian icons: catalogue of the collection of the Institute of Ethiopian Studies Addis Ababa University, Milan: Skira, Fondazione Carlo Leone Montandon, 2000.

Inside, left panel

- Photograph by Chip Clark.

Inside, center panel

- Guests enjoy the Libraries' 40th Anniversary Ruby Gala at the Reynolds Center.

Inside, right panel

- Author David Baldacci entertains the crowd at the Ruby Gala.

Back, center panel

- "From the legendary ruby and sapphire mines at Mogok, the 196 carat Burma Hixon Ruby," from the National Museum of Natural History, Minerals Library, Fred Ward, *Rubies & Sapphires*, 1992.

Back, left panel

- From the Smithsonian American Art Museum / National Portrait Gallery Library, Howard Pyle, *The Ruby of Kishmoor*, 1908.

Designer:
Elizabeth Periale



Connecting.

Ideas.

Information.

You.

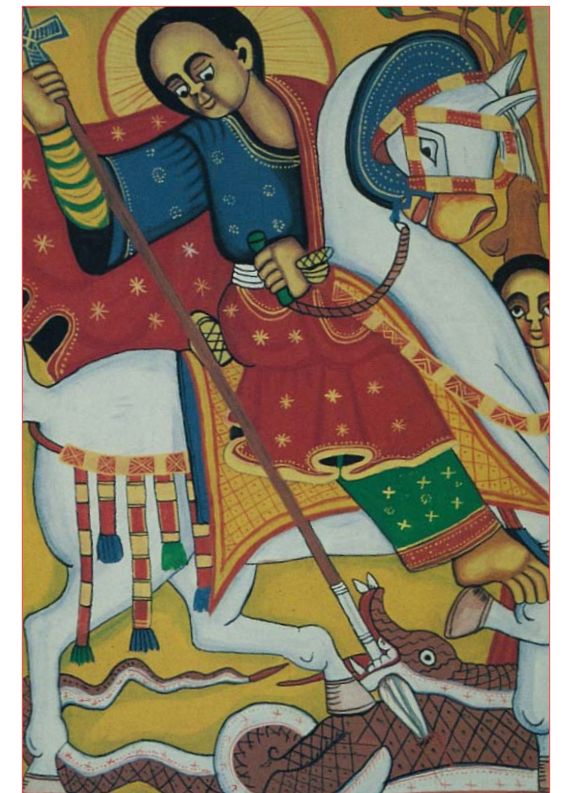



From the Director

It's great pleasure to introduce the annual report for FY 2008, because that year was our Ruby Anniversary, the 40th year since the Libraries was created by Secretary S. Dillon Ripley. When he came to the Institution, he discovered library chaos—over 80 different libraries with little central coordination, little idea of what the Institution held, and duplication of services and effort. In 1968 he created our centralized system with a single director, and the rest, as they say, is history. Our 20 libraries share an online catalog and centralized services and support the whole Institution. We celebrated all year, and the list below shows just some of the highlights. Ruby Red was our color and our gala theme was "Painting the Town REaD!" Since this report covers fiscal 2008 (October 1, 2007-September 30, 2008) and the gala took place a month later, it is out of the scope, but too close not to mention as the capstone of our celebratory year.—**Nancy E. Gwinn**

October 2007—The Libraries' Book Conservation Laboratory, Digital Imaging Center, and overflow collections move to a new, environmentally controlled facility located at 3400 Pennsy Drive, Landover, Md.

November—Furniture manufacturer Bernhardt features products based on images from Libraries collections. A representative says "the graphic designer for the company was so inspired by the look and feel of the old trade catalogs they saw. . . that he designed the price guide to echo them."

January—The Libraries kicks off a formal strategic planning effort, facilitated by consultant Lou Wetherbee and Susan Loving, and involving the entire SIL staff.

February—Library of Congress returns to SIL eight titles from the library of James Smithson. The books were probably sent to the Library by mistake in the 19th century.

March—The Libraries launches the Smithsonian Research Bibliography, a web site to capture the research output of Smithsonian scientists, curators, and other researchers. Assouline Publishing publishes Botanicals, a 300-page volume featuring more than two centuries of natural-history illustrations from Libraries collections.

March-May—The Libraries partners with the Smithsonian Early Enrichment Center's Kindergarten Program to introduce young students to artifacts and rare books in the Joseph F. Cullman 3rd Library of Natural History.

April—Over 200 Smithsonian guests enjoy ice cream and cake in the "Castle" Commons to celebrate SIL's 40th anniversary. Saying that everyone knows "how indispensable the 20 libraries are to our age-old mission, the increase and diffusion of knowledge," Acting Secretary Cristián Samper announces a gift of \$40,000 for collection acquisition, "a dollar for every year."

June—The Libraries hosts the Washington premier of the film *The Curious Mr. Catesby* and a symposium, "Mark Catesby in America," featuring the life and influence of the famous naturalist. SIL contributes 144 portraits of scientists and inventors to the first Smithsonian flickr site for public viewing and use.

July—The Libraries sends the first shipments of books to the FedScan Center at the Library of Congress to be digitized for the Biodiversity Heritage Library project. Photographer Jonathan Singer and botanists John Kress and Marc Hachadorian present the Libraries with a unique double-elephant folio addition of *Botanica Magnifica*. 250 large-scale photographs of plants.

August—The Libraries completes the digitization of the Smithsonian Contribution series, 1,072 volumes (107,000+ pages) of Smithsonian research.

September—The Libraries' Galaxy of Knowledge website opens with new design. The Libraries contributes catalog records for James Smithson's personal library and Bern Dibner's *Heralds of Science* to LibraryThing.com.

October 2008—The Libraries hosts "Paint the Town REaD!," the 40th Anniversary Ruby Gala, in the Kogod Courtyard of the Smithsonian's Donald W. Reynolds Center.

2007-2008 Libraries Advisory Board

Frank Quirk, Chair
Mary Falvey, Vice-Chair
Juliane K. Bailey
Pamela J. Braden
Kay Dryden
Jay W. Freedman
Hope L. Furth
C. Michael Gooden
George Gwynn Hill
Margery F. Masinter
Ronald J. Monark
Beatrice E. Taylor
Anton R. (Tony) Valukas

The Board is composed of members from across the United States appointed by the Smithsonian's Board of Regents. The mission of the board is to help the Libraries provide information in all forms to scientists, curators, scholars, students and the public at large.

The staff of the Libraries thanks the Board for their gifts of time and resources!

Contributions October 2007—September 2008

We thank our many donors for their generous support

Joseph and Joan Cullman Conservation Foundation, Inc.*
Celia Barteau
Pamela J. Braden*
Gryphon Technologies, L.C.
Suzanne M. and Richard W. Carroll*

Lockheed Martin Corporation
Hope L. and John L. Furth
New York Metropolitan Reference & Research Library Agency
ProQuest LLC

David and Roma Korris
Smithsonian Women's Committee
Frank J. and Betty M. Quirk*

Cambridge Information Group, Inc.
Ruth L. Webb
Fred M. Young, Jr.

George R. & Patricia B. Zug, Jon Zug and Erin Zug
Robert D. and Juliane K. Bailey*

Bruce B. and Sarah Collette
Emmanuel J. Friedman
Cary J. Frieze*

CB Richard Ellis
C. Michael Gooden and Diane P. Oksanen-Gooden
SAGE Publications Inc.
Bruce H. Leighty
Macro International, Inc.

William H. Plank
R. Julian Stanley and Margaret A. Stanley Charitable Trust*

Max and Heidi L. Berry
Michael J. Cromwell III and Patricia Roome Cromwell

Nancy E. Gwinn and John Y. Cole*

Alan R. Kabat
Ruth O. Selig
M. Cricket Bauer and Tim Messman

Davidson Sterenfeld Family Foundation
Carol J. Davis
Edward A. DeCarbo

David G. Furth
Mary and Harold Graul

Elizabeth W. Gwinn
George Gwynn Hill and Christine Hill

David S. and Patricia H. Jernigan
Lt. Colonel William K. and Alice S. Konze
Ronald J. Monark

James F. and Anne A. Mrazek
David T. and Susan M. Parry
The Rosemary Livingston Ripley Family Foundation

Joseph R. Salcetti
Albert and Lillian Small Foundation, Inc.

Victor G. and Shirley S. Springer
Janet L. Stanley*

Chris and Betty Thompson
The Honorable and Mrs. Russell E. Train

Harold G. and Barbara B. Walsh*
Corinne M. Bronfman
Elizabeth S. Eustis

Thomas Block and Marilyn F. Friedman
Fred C. and Elizabeth Hart
John F. Jameson

Amy E. Levin
Brian H. Mason
Lawrence G. and Barbara McBride

Harriet C. McGuire
Marguerite Michaels
Nicole Mitchell

Melanie and Larry Nussdorf
T. R. O'Connor
Robert E. Stockho

J. Thomas Touchton
Ahmed Achrati and Rosemary K. Sokas
Deb Alderson

Sue Ellen Appleman
Mary K. Austin and Brewster Kahle
Patricia S. and Ronald R. Bitondo

Barbara W. Blackmun
Ruth B. Bottigheimer
Sarah C. Brett-Smith

Howard P. Brokaw
Harold L. Peet
Larry D. and Rebecca Burton

Hilary C. Cain and Ian A. Skoggard
Lisa Campbell
Bolaji V. and Alolade O. Campbell

Evalyn H. Carter
Stanislaw Chojnacki
Georges and Louise W. Collinet



Mary Lou Cowden*
William J. and Barbara I. Dewey
Kay Dryden
Bernard S. Finn
Charles L. and Diane B. Frankel
Vicki A. Funk
Caroline D. Gabel
Christraud M. Geary
Elaine M. Goodman
Jack Goodwin
Kathleen M. Hill
Veronika Jenke
David E. Kahn
Herschel and Ruth Kanter
Gale Dunn Kaufman
Christine Mullen and Ross G. Creamer
Colleen Kriger
Gregory K. Lehne
Culinary Historians of Washington DC
Susan E. Lockwood
Mary W. Marshall
Julie L. McGee
Brigitta P. Mitchell

William Darrell Moseley
Christine N. Naida
Harry K. Nicholas
Simon Ottenberg
Olasope O. Oyelaran and Eileen B. Wilson-Oyelaran
Robert D. and Diana V. Paulus
John Pemberton III
Constantijn Petridis
Thelma B. Player
Erle J. Rappaport*
William J. and Sondra D. Raspberry
The Ravenal Foundation—Earl and Carol Ravenal
Dale A. Ray
Owen W. and Janet K. Roberts
Jane Nathan Rothschild
Daniel P. Schell and Cheryl C. Rosenblatt
Lange Schermerhorn
Colleen M. Shaw
Stanwyn G. and Elaine R. Shetler

William C. Siegmann
Jerry L. and Wendy A. Spivak
Theresa Steverlync*
Jan and Caroline Steverlync
Paul N. Weech and Ellen M. Suthers
Mary Augusta Thomas*
United Postal Stationery Society
Robert M. Vogel and Helena E. Wright
Louis T. Wells, Jr.
Christine S. Windheuser
Labeeb M. Abboud

Rowland O. and Lea Abiodun
Marcia L. Adams
Doris O. Brunot
George E. and Laudine L. Creighton, Jr.
David G. and Mary K. Davies
Ruth A. Davis
Roberta Ann Dunbar
Maurice G. Eldgridge
Theodora L. Feldberg
Louis A. Ford
Moses J. Gozonsky
Robert E. and Dorothy Hill Hartland
Martin R. Kalfatovic
The Honorable Joyce E. Leader
Carol Ann Lorenz
Duraid and Martina T. Mahrus
Katherine J. Menees
K. P. Moseley*
Andrea J. Nicolls
Sharon Y. Pruitt
Judith Schaefer
D. Stanton Sechler
Jeanne Maddox Toungara

Roslyn A. Walker
Marilyn Walker
Anonymous - Walk-in Patron
Lane K. Berk
Gail A. Hansberry
Marilyn E. Heldman
Ann M. Juneau
Mark E. and Peggy A. Kidwell
Amy Lemon
Gail M. Markulin and Thomas E. Andrew
Merrick Posnansky
Allyson Purpura
Catherine D. Scott
Susan Sherman
Lou M. Stovall
Edge Research
*Indicates multiple donations within a single fiscal year.

Please contact the Development Office at 202.633.2875 with any questions regarding this report.