

METALWORK AND MATERIAL CULTURE  
IN THE ISLAMIC WORLD



METALWORK  
AND  
MATERIAL CULTURE  
IN THE  
ISLAMIC WORLD

**ART, CRAFT AND TEXT**

ESSAYS PRESENTED TO  
JAMES W. ALLAN

EDITED BY

**VENETIA PORTER AND  
MARIAM ROSSER-OWEN**

**I.B. TAURIS**

LONDON · NEW YORK

Published in 2012 by I.B.Tauris & Co. Ltd  
6 Salem Road, London W2 4BU  
175 Fifth Avenue, New York NY 10010  
www.ibtauris.com

Distributed in the United States and Canada Exclusively by Palgrave Macmillan,  
175 Fifth Avenue, New York NY 10010

Copyright © Venetia Porter and Mariam Rosser-Owen 2012

The right of the Venetia Porter and Mariam Rosser-Owen to be identified as the authors of this work has been asserted by them in accordance with the Copyright, Designs and Patents Act, 1988.

All rights reserved. Except for brief quotations in a review, this book, or any part thereof, may not be reproduced, stored in or introduced into a retrieval system, or transmitted, in any form or by any means, electronic, mechanical, photocopying, recording or otherwise, without the prior written permission of the publisher.

ISBN ??????????????????

A full CIP record for this book is available from the British Library  
A full CIP record for this book is available from the Library of Congress  
Library of Congress catalog card: available

Designed and typeset in Jenson by Dexter Haven Associates Ltd, London  
Printed and bound in Great Britain by ???

# CONTENTS

Contributors	ix
<b>Introduction</b>	
Venetia Porter and Mariam Rosser-Owen	I
<b>I The Principle of Parsimony and the Problem of the 'Mosul School of Metalwork'</b>	
Julian Raby	II
<b>PART I METALWORK FROM THE IRANIAN WORLD</b>	<b>87</b>
<b>2 Metalwork and Fourteenth-century Persian Painting: a Footnote</b>	
Teresa Fitzherbert	89
<b>3 The Die-engraver of Balkh (290/902–302/914)</b>	
Luke Treadwell	99
<b>4 The Ugly Duckling of Iranian Metalwork? Initial Remarks on Qajar Copper and Copper-alloy Objects in the National Museums of Scotland</b>	
Ulrike al-Khamis and Katherine Eremin	115
<b>PART 2 IRAN AND INDIA</b>	<b>129</b>
<b>5 Gilding, Inlay and the Mobility of Metallurgy: a Case of Fraud in Medieval Kashmir</b>	
Finbarr Barry Flood	131
<b>6 A Tubular Bronze Object from Khurasan</b>	
Lorenz Korn	143
<b>7 Persians Abroad: the Case of the Jami' Masjid of Gulbarga</b>	
Robert Hillenbrand	155

<b>PART 3</b>	<b>MAMLUK METALWORK IN FOCUS</b>	<b>169</b>
8	<b>An Extraordinary Mamluk Casket in the Fitzwilliam Museum</b> Rachel Ward	171
9	<b>A Mamluk Tray and its Journey to the V&amp;A</b> Tim Stanley	187
10	<b>Arabic Titles, Well-wishes and a Female Saint: a Mamluk Basin in the Rijksmuseum, Amsterdam</b> Luitgard Mols	201
<b>PART 4</b>	<b>EGYPT AND SYRIA: ARTEFACT AND TEXT</b>	<b>215</b>
11	<b>A Bronze Tambourine Player</b> Doris Behrens-Abouseif	217
12	<b>The Fatimid Bronze Hoard of Tiberias</b> Elias Khamis	223
13	<b>A Group of Round Boxes from the Metal Hoard Found in Caesarea</b> Ayala Lester	239
14	<b>Islamic Embroideries from Egypt: Shifts in Taste, Change in Status</b> Ruth Barnes	253
15	<b>Metalworking in Damascus at the End of the Ottoman Period: an Analysis of the <i>Qāmūs al-Şinā'āt al-Shāmiyya</i></b> Marcus Milwright	265
<b>PART 5</b>	<b>THE ISLAMIC WEST</b>	<b>281</b>
16	<b>A Bronze Pillar Lampstand from Petralia Sottana, Sicily</b> Jeremy Johns	283
17	<b>The Metal Mounts on Andalusī Ivories: Initial Observations</b> Mariam Rosser-Owen	301
18	<b>The Marble Spolia from the Badi' Palace in Marrakesh</b> Nadia Erzini and Stephen Vernoit	317

<b>PART 6 CERAMIC TECHNOLOGY AND INNOVATION</b>	<b>335</b>
19 <b>Glaze-decorated Unglazed Wares</b> Oliver Watson	337
20 <b>Pearl Cups Like the Moon: the Abbasid Reception of Chinese Ceramics and the Belitung Shipwreck</b> Jessica Hallett	349
21 <b>Branding 'Tradition' in Contemporary Tin-glaze Pottery from Puebla</b> Farzaneh Pirouz-Moussavi	363
<b>PART 7 STUDIES IN LUSTREWARE</b>	<b>377</b>
22 <b>The Lion, the Hare and Lustreware</b> Fahmida Suleman	379
23 <b>Said el Sadr (1909–86) and Fatimid Lustreware: a Succession</b> Alan Caiger-Smith	393
24 <b>Potter's Trail: an Abu Zayd Ewer in the Saint Louis Art Museum</b> Oya Pancaroğlu	397
<b>PART 8 PAINTING TRADITIONS AND CONTEMPORARY ART</b>	<b>411</b>
25 <b>From the Workshops of New Julfa to the Court of Tsar Aleksi Mikhailovich: an Initial Look at Armenian Networks and the Mobility of Visual Culture</b> Amy S. Landau	413
26 <b>Modern Palimpsests: What Defines a Fake?</b> Emilie Savage-Smith	427
27 <b>'Neo-calligraphism' and its Different Varieties in Modern and Contemporary Iranian Art</b> Hamid Keshmirshakan	441
28 <b><i>Meem</i> 1958, by Siah Armajani</b> Venetia Porter	461
Bibliography of James Allan's Publications	469
General Bibliography	473
Index	515

# 1

## THE PRINCIPLE OF PARSIMONY AND THE PROBLEM OF THE 'MOSUL SCHOOL OF METALWORK'

JULIAN RABY

Depuis un siècle, Mossoul est célèbre en Occident. Pour les bronzes qu'elle n'a pas créés.

A.S. Melikian-Chirvani 1974

**T**he term 'Mosul metalwork' is reassuringly familiar, yet disconcertingly elusive.<sup>1</sup> In a generic sense it presents no issue, as it conjures up for any student of Islamic art images of thirteenth-century brass vessels in a limited range of distinctive forms, profusely inlaid with silver. It is the precision of the word 'Mosul' that creates unease, as no one seems any longer willing to specify which objects were made in Mosul and which elsewhere by artists who had emigrated from Mosul.<sup>2</sup> Scholars over the last fifty years have increasingly treated the issue of attribution with resignation or dubiety; few have been as brave as Souren Melikian-Chirvani and dismissed Mosul's claims altogether.<sup>3</sup>

Epigraphic, circumstantial and stylistic evidence exists, however, to permit a more positive stance, and to enable us to attribute a core group of documentary items to Mosul, and others to Damascus and to Cairo. While these can form the basis for further attributions on stylistic grounds, there is, I hope, enough presented here to begin to shape a picture of a metalwork 'school' in Mosul, and to identify one of the principal ways in which its techniques and styles were transmitted to Mamluk Cairo. I intend to show that this was a 'school' in multiple senses: relationships existed between artists who shared techniques, styles and motifs that they developed



over the course of more than half a century; and they transmitted these through apprenticeships; and there was a conscious sense of community that was expressed not only in the persistent use of the *nisbah* 'al-Mawsili', but in the use of at least one, if not two, identifying motifs.<sup>4</sup>

#### SHIFTING SCHOLARSHIP ON 'MOSUL METALWORK'

At first it seems almost perverse that there should be any uncertainty about inlaid metalworking in Mosul, as no other group of artefacts from the medieval Muslim world carries so much inscribed documentation, not even the contemporary ceramics of Kashan (see Table 1.1 on pp. 58–66).<sup>5</sup> Over the course of the thirteenth, and the first decades of the fourteenth centuries we have 35 metal objects signed by some 27 craftsmen who style themselves 'al-Mawsili'. And we have no less than eight with inscriptions stating that they were made in Mosul or for the ruler of Mosul or for members of his entourage. Current uncertainty is largely a reaction to the reductive assertion at the turn of the twentieth century that Mosul was the principal production centre of inlaid metalwork in the thirteenth century.

Silver-inlaid brasses of the first half of the thirteenth century were among the first Islamic *objets d'art* to be studied in Europe. Examples reached Europe at an early date, and were accessible, at least in Italy, well before the Orientalist fashion for scouring the bazaars of Egypt and the Levant from the mid-nineteenth century;<sup>6</sup> and, well before the emergence of art-historical studies, the objects offered iconographic and inscriptional challenges that attracted scholars who were historians, epigraphers and numismatists.

Scholarship on the subject began with the publication of an ideal marriage of a documentary object and literary documentation. In 1828 Joseph Toussaint Reinaud published the collection of the French royalist and antiquarian Pierre Louis Jean Casimir (Duc) de Blacas d'Aulps (1771–1839), which included the only item known – until recently – to record that it was produced in Mosul itself, the celebrated 'Blacas ewer' made in 1232.<sup>7</sup> Reinaud also translated the account by an Andalusian visitor to Mosul in 1250, Ibn Sa'īd: 'Mosul... there are many crafts in the city, especially inlaid brass vessels which are exported to rulers.'<sup>8</sup> In the 1840s Reinaud's friend Michelangelo Lanci published several items of thirteenth-century inlaid metalwork, including the tray in Munich made for Badr al-Din Lu'lu', the ruler of Mosul.<sup>9</sup> Mosul's reputation was assured.

By the 1860s Mosul's precedence was being questioned. Claiming to have studied several hundred objects and to have found the names of some twenty artists, Henri Lavoix concluded that Damascus, Aleppo, Mosul, Egypt, and unnamed cities on the

Mediterranean coast all produced inlaid metalwork. He provided no details, and tested credence by listing names and places like litanies, and by claiming he had seen works produced for a roll-call of famous twelfth-century rulers, works, incidentally, that have still to surface.<sup>10</sup> He adopted a more nuanced tone some fifteen years later, when he acknowledged that the artists of Mosul deserved an independent chapter in the history of Islamic art: their work, he said, can be distinguished by its figural imagery, whereas in Syria and Cairo the engraver's burin 'imprisons itself, by contrast, in ornament and lettering'.<sup>11</sup> Lavoix was the first to draw attention to a ewer made by Husayn ibn Muhammad al-Mawsili in Damascus in '659/1260'. He made little of this crucial discovery, however, and the object itself disappeared from scholarly sight for the next thirty years.<sup>12</sup>

Mosul was accorded precedence and primacy by Lavoix's numismatic colleague, Stanley Lane-Poole. Writing in the 1880s and 1890s,<sup>13</sup> he proposed a Syrian school that was intermediary between Mosul and Mamluk Cairo, but his arguments were slight, and his proposal tentative, especially as he knew nothing of the ewer made in Damascus.<sup>14</sup>

A critical point came in the first decade of the twentieth century, when Gaston Migeon's over-enthusiastic advocacy of Mosul provoked a stern reaction whose influence is still felt today.<sup>15</sup> In the space of eight years, from 1899 to 1907, Migeon reached out to a broad public, publishing a two-part article on 'Cuivres Arabes' in the generalist art journal *Gazette des Beaux-Arts*, organising a major exhibition of Islamic art in Paris, and writing the first comprehensive introduction to Islamic *objets d'art*. In these he vaunted the role of Mosul, and claimed its production of inlaid metalware ran from the twelfth until the fifteenth century.<sup>16</sup>

He acknowledged in the article that his classification of inlaid metalwork was 'de peu doctrinal', but three years later – in the 1903 Palais Marsan exhibition – he adopted an even more doctrinaire classification, assigning the metalwork to three families: Mosul, Egypt and Persia. He recognised that other centres, such as Damascus, had competing claims, and tempered his schema with caveats, but his labels and captions were uncompromising.<sup>17</sup> To Mosul he attributed a farrago of items we now know were made in several different regions (Fig. 1.1).<sup>18</sup> The striking differences in technique, material and style must have been obvious to many visitors. Friedrich Sarre, a lender to the exhibition, expressed serious reservations.<sup>19</sup> Even a non-expert, the critic and historian of French eighteenth-century painting Virgile Josz, raised doubts about the classification.<sup>20</sup> Such unease may explain why one of the scholars who collaborated with Migeon on the Paris show, Max van Berchem, promptly wrote what amounts to a disclaimer.<sup>21</sup>

Van Berchem's classification seems at first even more rudimentary: his 'Oriental' group comprises works from Khurasan to Mosul, his 'Occidental' consists of items in the



FIG. 1.1 Gaston Migeon's attributions of metalwork to Mosul ('Art de Mossoul') in the album of photographs that accompanied the Paris 1903 Exhibition.

name of Ayyubid rulers of Syria and Egypt, a group he said might even already be 'syro-égyptien' – a prelude in other words to the presumed situation under the Mamluks.<sup>22</sup> The difference, however, is that van Berchem's approach was methodical, and based on a scrupulous reading of the epigraphic and historical evidence of works with documentary inscriptions, whereas Migeon's classification was an attempt to impose order on a large miscellany of objects, the majority of which lacked historical inscriptions.

Over the next three years van Berchem twice returned to the topic of Mosul metalwork, arguing that only six known silver-inlaid objects could be connected with Mosul itself, whereas many others must have been made in Syria and ultimately Cairo.<sup>23</sup> He countered Migeon's principal arguments in favour of Mosul: its access to regional copper mines, Ibn Sa'id's praise for Mosul metalwork, and the large number of items signed by artists who styled themselves 'al-Mawsili'. Van Berchem argued that other cities had access to those mines, and that the last two points merely testified to Mosul's fame as a metalwork centre. They did not justify treating all items in a comparable style as if they came from a geographically restricted 'school', a term that should be used with 'prudent reserve'.<sup>24</sup>

Van Berchem's studied caution had an immediate effect not only on his co-author Friedrich Sarre,<sup>25</sup> but on Migeon himself, who in 1907 dedicated his book on Islamic minor arts to van Berchem, and abandoned his three-part classification in favour of van Berchem's bipartite schema.<sup>26</sup> Nevertheless, the notion of a 'Mosul School' was hard

to dislodge, and Maurice Dimand<sup>27</sup> and Ernst Kühnel<sup>28</sup> used the term liberally in the scholarly and popular publications they produced between the two World Wars. This was more than a matter of tradition and convenience, and more than a default label because it was difficult to distinguish products from different centres.<sup>29</sup> It was based on what both considered to be positive evidence: the plethora of al-Mawsili signatures; and the frequent occurrence of a personification of Luna, a figure holding a crescent moon, which Dimand thought was probably the 'coat-of arms' of Badr al-Din Lu'lu', and Kühnel took to be an emblem of the city of Mosul, points we shall return to later.<sup>30</sup> Many previously unrecorded objects were published in the interwar period, when Gaston Wiet, among others, provided invaluable listings of metalwork in the name of Atabek, Ayyubid, Rasulid and Mamluk dedicatees.<sup>31</sup>

In 1945 Mehmed Ağa-Oğlu published a study on incense-burners, using detailed typological and decorative analysis to attribute groups to different regions of the Central Islamic Lands. In the process he made strong assertions, and often highly perceptive observations, about the style of both Mosul and Syrian inlaid metalwork, with the result that his work proved influential.<sup>32</sup> In his characterization of Mosul and Syrian work, 'The artists of Mosul were interested primarily in the general effect of inlaid decoration, and were less particular about the engraving of details. The inlaid metals of Syria, however, showed a marked tendency and a steadily increasing devotion of the artist to the difficult engraving of details, be it the pattern of a gown, the plumage of birds, or the fur of animals.'<sup>33</sup>

There were, however, problems with Ağa-Oğlu's method. He overlooked the admittedly few items carrying express documentation that they were made in Syria,<sup>34</sup> and instead made conclusions about a Syrian style based on several assumptions: that items with Christian imagery were from Syria; that the Barberini vase was 'most certainly from a Syrian atelier' as it bears the name of an Ayyubid ruler of Aleppo and Damascus; that a well-known incense-burner in the name of Muhammad ibn Qalawun was from Egypt but under Syrian influence; and that the Baptistère de St Louis was definitively from Syria. None of these assumptions are proven, though, and several illustrate a tendency to retroject onto the thirteenth century 'evidence' from the fourteenth; this is a particular problem given that Ağa-Oğlu tends to assume a static view of Mosul metalwork of the thirteenth century, whereas, as we shall see, it exhibited considerable stylistic change.

In the decade between 1949 and 1958 David Storm Rice transformed the study of Islamic inlaid metalwork with a series of articles in which he combined van Berchem's epigraphic exactitude with, as he termed it, 'searching' examination of individual objects – an examination that van Berchem had said was essential and that Ağa-Oğlu had shown was possible.<sup>35</sup> The results were magisterial, and have dominated the field for the last

half century. Rice's erudition and observation were not, however, always matched by his reasoning. What appear at first to be objective and inductive arguments seem coloured from the outset by scepticism.

The quotation marks in the title of his earliest article – “The oldest dated “Mosul” candlestick” – are an instant signal of doubt that is clarified in the opening statement: “The name “Mosul bronzes” is often given to an important group of medieval silver-inlaid Islamic brasses, although whether or not there was such a “school” still remains to be proved.<sup>36</sup> By 1957, when he published his seminal article on the work of Ahmad al-Dhaki and his assistants, Rice was unwilling to attribute to Mosul any more than the six items van Berchem had granted it.<sup>37</sup>

Rice argued instead that over some two decades Ahmad al-Dhaki's workshop operated first in a ‘Mesopotamian’, then a ‘Syro-Egyptian’ style. Whatever it was, it was not a ‘Mosul’ style.<sup>38</sup> Rice pictured al-Dhaki moving from an Artuqid centre such as Amid (Diyarbakır) to Ayyubid Egypt or more likely Syria. His argument rested on epigraphic evidence purportedly relating to the patron, and art-historical evidence relating to technique, style and iconography. Issues abound with both lines of argument.

The attribution to ‘Mesopotamia’ – that is, to Amid rather than Mosul – rests entirely on Rice's interpretation of two graffiti on a candlestick now in Boston, dated 622/1225 and signed by (*amal*) Abu Bakr ibn Hajji Jaldak, the *ghulam* of the *naqqash* Ahmad al-Dhaki al-Mawsili. It is not inscribed with the name of a patron, but is incised with two ownership marks, one that reads “The pantry of Mas‘ud [*al-tishtkhanah al-mas‘udiyah*], the other *dar ‘afif al-muzaffar*, which Rice translated as ‘For the harem (*dār*) (under the supervision of) ‘*Afif al-Muzaffar*’.<sup>39</sup> Rice connected this Mas‘ud with Abu'l Fath Mawdud, the last Artuqid ruler of Amid, and suggested the candlestick ‘may have been made in Amida itself.<sup>40</sup> In the 1957 article he expanded the scenario by suggesting that the Muzaffar mentioned in the second graffito referred to the ruler of Hama who gave refuge to al-Malik al-Mas‘ud after 1237. He might have added that an important figure in Hama in the period was ‘Afif al-Din b. Marahil al-Salmani.<sup>41</sup>

Despite the coincidence of names, this was a tendentious argument for several reasons. First, these were not the only candidates, and this was not the only historical scenario. Second, the graffito referring to the pantry of al-Mas‘ud does not prove that the candlestick was made for a Malik al-Mas‘ud. Third, even if it was made for the last Artuqid ruler of Amid, this does not prove that the workshop was in Amid.

Other potential owners include al-Malik al-Mas‘ud, who was the Ayyubid ruler of Yemen between 612 and 626 (1215 and 1228/9), but for no given reason Rice dismisses him as someone ‘who might possibly, but *not probably*, have been the owner of the candlestick’ (my italics).<sup>42</sup> Rice presumably restricted his search to princes ruling in 1225 when the candlestick was made, otherwise he might have mentioned al-Malik

al-Mas'ud who was the last sovereign of the Zangid line (d.1251), ruled Jazirat ibn 'Umar, and was the son-in-law of the overlord of Mosul, Badr al-Din Lu'lu'.<sup>43</sup>

As for 'Afif and his owner or patron, al-Muzaffar, there were several rulers in Hama with the regnal title of al-Malik al-Muzaffar and several in the Yemen, not to mention the Ayyubid Shihab al-Din Ghazi of Mayyafariqin (1220–44) and even one of Badr al-Din's own sons.<sup>44</sup> One could therefore imagine several different histories for this object, one connected to the family of Badr al-Din Lu'lu', another to the Rasulids of Yemen. Which is the correct hypothesis is unclear, but Rice's scenario seems an uncertain foundation on which to posit a workshop in Amid.

A second difficulty is that the graffito referring to al-Mas'ud does not *prove* that the candlestick was made for a Malik al-Mas'ud. It lacks the introductory phrase *bi-rasm* (for) which is found on almost all objects where a graffito refers to the person for whom the object was originally made. Neither of the graffiti on the Boston candlestick proves who the original owner was, let alone who commissioned the candlestick.<sup>45</sup>

Third, even if the candlestick was made for the last Artuqid ruler of Amid, a single commissioned object is scant reason on its own to argue that the 'workshop of Ibn Jaldak and his master was in Amida or in a place under the control of the Urtuqid branch of Hisn Kaifa-Amida'. In 1949 Rice acknowledged his arguments were 'admittedly hypothetical'; a decade later hypothesis had hardened into near certainty.<sup>46</sup>

Rice attributed Ahmad al-Dhaki's later work to Syria or Egypt on the evidence of the basin that al-Dhaki made for the Ayyubid ruler al-Malik al-'Adil II.<sup>47</sup> Datable to between 1238 and 1240, almost two decades separates the Louvre basin from al-Dhaki's earliest surviving signed work, a ewer in Cleveland dated 622/1223, and from the earliest work by al-Dhaki's *ghulam*, the Boston candlestick of 1225. Rice pointed out differences in technique and style between these phases (Figs 1.2a and 1.2b), but his interpretations are problematic. He admits the technical differences might be 'a matter of chronology rather than geography,' but he attributes the differences in style to a change in geography – they 'denote an adaptation to Syro-Egyptian fashions'. For no given reason, then, the change in technique was a question of time, the change in style a question of location.<sup>48</sup>

An initial difficulty is that Rice provided no indubitably Syro-Egyptian object as a comparison.<sup>49</sup> Second, the items he principally compared to the Louvre basin were two he attributed to Mosul – the Blacas ewer and the Badr al-Din Lu'lu' tray in Munich. He juxtaposed details from the Munich tray and the Louvre basin, but it is hard to see why he claimed one was made in Mosul and the other was in an 'Ayyubid Syrian' style (Fig. 1.3). Conversely, he is silent on their similarities: each has a frieze of double-T frets interrupted by lobed medallions that occupy the full height of the frieze and that are set off by thin contour lines tied into the top and bottom of the frieze by small loops; and



a



b



a



b



c



d

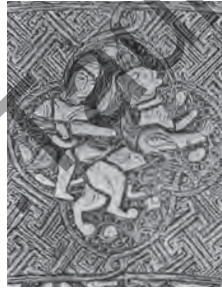

e



f



g



h



i

FIG. 1.2 *above* Changes in the style of Ahmad al-Dhaki's work over fifteen years: a) Cleveland ewer, dated 1223; b) Louvre basin, datable to 1238–40. Height of the medallions respectively 4cm and 5cm.

FIG. 1.3 *left* Rice's juxtaposition of medallions from Ahmad al-Dhaki's Louvre basin (a–d) and the Munich tray in the name of Badr al-Din Lu'lu' (e–i).

the medallions enclose human and animal figures against a scroll background which contrasts with the dense geometry of the frieze.

Rice did not illustrate the Blacas ewer, but it has similar geometric friezes interrupted by comparable figural medallions.<sup>50</sup> The Blacas medallions have twice as many lobes as those reproduced from the Louvre basin or the Munich tray (Figs 1.4a and 1.4b), but medallions with identical profiles to those on the Blacas ewer can be found on the inside of the Louvre basin (Figs 1.4c and 4d).<sup>51</sup> The stylistic distinction



FIG. 1.4 Medallions from the 'Blacas' ewer, dated Mosul 1232 (a and b); the exterior and interior of Ahmad al-Dhaki's Louvre basin, datable to 1238-40 (c and d).



between the medallion friezes on these three object escapes me. There are differences in the drawing and detailing of the figures, and in the treatment of some of the background scrolls – as one would expect to find in the work of different craftsmen – but there is no justification for defining two broad stylistic groups attributable to two different regions.

Rice argued that Ahmad al-Dhaki worked in Amid and then in Syria (or Egypt), with no mention of Mosul. He decried the term ‘Mosul School’ as ‘too specific and too narrow to be useful’, and denied the existence of a ‘Mosul style’ as ‘a suggestion which is not borne out by the facts.’<sup>52</sup> Yet he was postulating an ‘Ayyubid Syrian’ style largely from a single object made in the name of a ruler of Egypt and Syria, while denying that the same style might be from Mosul, even though it appeared on an object indubitably made in Mosul and on another made for the ruler of Mosul. This seems perverse, especially as the Blacas ewer preceded al-Dhaki’s basin by almost a decade.

In summary, Rice’s argument that al-Dhaki’s basin is stylistically different from Mosul work is not convincing. He made valid observations about the differences between al-Dhaki’s early and later work – between work from the 1220s and work from the late 1230s – but failed to prove they stemmed from a change in location rather than the passage of time. Rice’s work warrants a critique because it has dominated the study of Atabek and Ayyubid metalwork for the last half century. In his sceptical stance on the role of Mosul as a metalworking centre, Rice was heir to van Berchem’s circumspect approach, which had been provoked by Migeon’s uncritical attributions.

\* \* \*

Rice’s initial premiss was doubt, and his case against a Mosul School was predicated on a faulty inference and a questionable deduction. The inference was that the graffiti on the Boston candlestick by a pupil of Ahmad al-Dhaki indicated that al-Dhaki himself was working in Amid/Diyarbakır. The deduction was that Ahmad al-Dhaki must have been working later in Syria (or Egypt) because the Louvre basin was dedicated to an Ayyubid who was briefly ruler of Egypt and of Syria.<sup>53</sup>

Rice and many others have tended to deduce provenance from two generalised assumptions. One is that a dedicatee’s name indicates that he was the ‘patron’ of an object. In other words that he actively commissioned the item rather than passively received it.<sup>54</sup> By blithely referring to dedicatees as ‘patrons,’ we subconsciously ignore the possibility of gifts.

The second assumption is that Mawsili metalworkers were active where their patrons were located. Taken to its logical conclusion, this would mean that for every ruler for whom we have a surviving inlaid metal object there would have been a local

workshop. In an era when minor principalities proliferated, we would end up with no less than nine production centres, best illustrated in a map (Fig. 1.5). No one in the last half century has been prepared, it is true, to argue for this fully dispersed model of production; on the other hand, no one has proposed a fully centralised model, with Mosul as the sole production centre in the first half of the thirteenth century. The result is that we are left with six objects long accepted as having been produced in Mosul; Rice's tendentious attributions to a 'Syrian' school; and numerous 'orphan' objects with no specific attributions. We might do well to look for an alternative strategy.

In what follows I have adopted three of several possible strategies, though each deserves more attention than I can give it here. One is to see whether the documentary inscriptions on the metalwork reveal more than we have assumed. The second is to see whether stylistic criteria can be used to identify workshop groupings. The third is to look for stylistic relationships with other media known to have been produced in Mosul or its immediate environs.

FIG. 1.5 A 'dispersed' model of production of Atabek, Ayyubid and Rasulid inlaid metalwork in the first half of the thirteenth century. Map by Robert Foy.

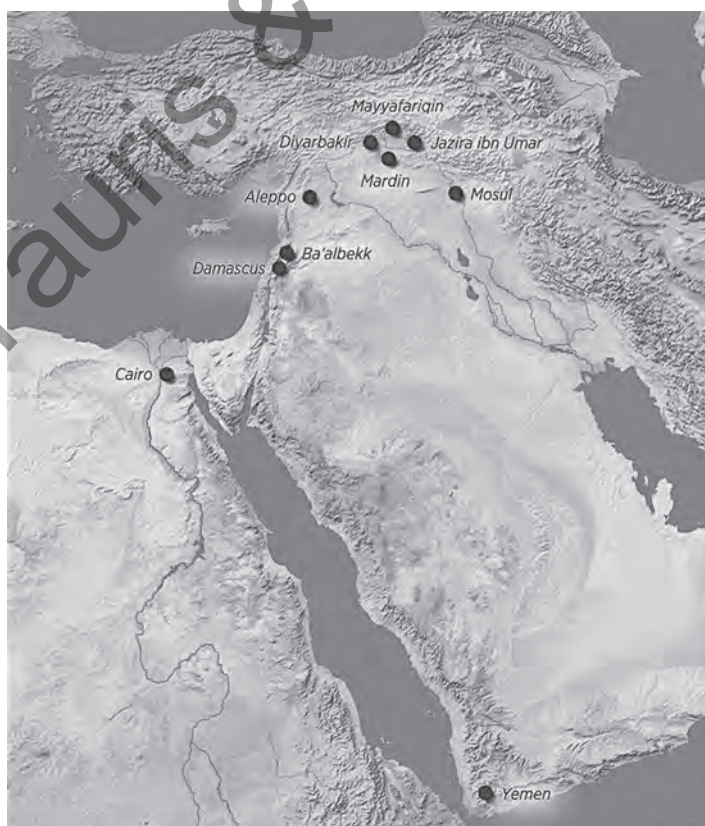

## THE 'PRINCIPLE OF PARSIMONY'

We might begin by lancing the presumption of doubt engendered by van Berchem and Rice, by invoking the principle of parsimony, the precept that opposes more complex explanations when a simpler one will do.<sup>55</sup> In this case, why assume an unsubstantiated model of dispersed production when the simpler solution would be that much of the inlaid metalwork of the first half of the thirteenth century was produced in Mosul and exported?

This approach is supported by the express testimony of the Andalusian Ibn Sa'īd who visited Mosul in 1250 and noted, "There are many crafts in the city, especially inlaid brass vessels which are exported to rulers, as are the silken garments woven there." As Rice observed, the phrase *tuhmal minha ila'l-muluk* means more than just "is exported." The expression indicates that the vessels were of high quality and fit for kings.' Rice therefore added a parenthesis to the translation – 'are exported (and presented) to rulers' – but he failed to pursue the implications.<sup>56</sup>

If Mosul exported metalwork commercially, why are we reluctant to attribute objects to Mosul? If Mosul exported metalwork as princely gifts, why do we presume that an object dedicated to the ruler of a rival city was produced there rather than in Mosul? Paradoxically, we assume a different model for the first half of the thirteenth century than for the second. In the 1290s the Mamluk sultan in Cairo ordered hundreds of candlesticks from Damascus, while an inlay workshop in Cairo was supplying metal objects, complete with individualised dedications, to the Rasulids in Yemen.<sup>57</sup> We are content then with the idea of exports from two centres of production in the late thirteenth century. Contrariwise, we tend towards a picture of dispersed production some half century or so earlier, even though we are told that Mosul exported metalware.

Metal craftsmen may well have emigrated from Mosul in the first half of the thirteenth century, but the first certain evidence dates from the 1250s.<sup>58</sup> By that decade at least one workshop was established in Damascus, and by the 1260s another in Cairo. In both the craftsmen signed themselves 'al-Mawsili'. A shift in the centres of production emerges clearly from Table 1.1a (pp. 58–62), which is an attempt at a comprehensive list of documentary inlaid metalwork from the Jazira, Syria and Egypt between 1200 and 1275.<sup>59</sup> Table 1.1b is a partial continuation which highlights (1) all the known items signed by Mawsili craftsmen over the subsequent fifty years, (2) all the items with certain provenance, and (3) for the period 1275–1325 a selection of the more important dedicatory objects.

Over the course of 125 years, starting in about 1200, we have 35 objects made by some 27 craftsmen who used the *nisbah* al-Mawsili.<sup>60</sup> This is a remarkably high ratio

of named artists to documentary objects. Of these 35, 28 are dated, of which four are scientific instruments. Eighty per cent of the objects signed by craftsmen who used the *nisbah* al-Mawsili can be assigned to between about 1220 and 1275, with the remaining 20 per cent from the next half century (Table 1.1b). Two objects are recorded to have been made in Mosul, but none after 1255. Excluding astrolabes, no silver-inlaid metalware is recorded to have been produced in Damascus or Cairo before 1257 and 1269 respectively. If we apply the principle of parsimony, the simplest explanation is that some craftsmen moved from Mosul to Syria in the middle of the thirteenth century. Our task is to see if this straightforward conclusion holds when we take a closer look at the evidence for all three centres.

#### PRODUCTION IN MOSUL: THE EVIDENCE FROM INSCRIPTIONS

The fifty years between van Berchem's and Rice's studies saw the publication of a large number of previously unknown objects signed by Mawsili craftsmen. Rice, however, accepted none of these as Mosul products, and adhered to the handful identified by van Berchem, namely the Blacas ewer and five items bearing the name and titles of Badr al-Din Lu'lu'. The last fifty years have seen several more Mawsili masters added to the roster, and one item inscribed as having been produced in Mosul, and I would suggest that over three times as many documentary objects can be linked to Mosul as van Berchem and Rice accepted – not six but 19.

Until recently the Blacas ewer was the sole object known to bear an inscription identifying it as a product of Mosul. In 1997 the David Collection in Copenhagen acquired a pen-box inlaid by 'Ali ibn Yahya in Mosul in 653/1255–56.<sup>61</sup> The artist is previously unrecorded, and his hand cannot immediately be detected on other known objects. No other works by the artist of the Blacas ewer, Shuja' ibn Man'a, are known either, and two objects with a stated Mosul origin may seem a small number on which to construct a 'Mosul School'. There is, however, biographical information, in particular relating to master–pupil relationships, that provides a fuller picture.

Shuja' ibn Man'a belonged to a family of considerable importance in Mosul in the first half of the thirteenth century.<sup>62</sup> Shuja' must have had a workshop with at least one assistant: Muhammad ibn Fattuh calls himself Shuja's *ajir* (hireling) on a candlestick that he inlaid.<sup>63</sup> The candlestick was fashioned by al-Hajj Isma'il, but his affiliation, if any, with Shuja' is not mentioned. The candlestick is undated, but in terms of form and decoration a date in the 1230s seems fitting.<sup>64</sup> As Shuja' ibn Man'a was working in Mosul in 1232, that was presumably where Muhammad ibn Fattuh and al-Hajj Isma'il produced their candlestick; if they were working in another city, it would have been

curious for Muhammad ibn Fattuh to refer to his employer by name, whereas in Mosul Shuja' was presumably a celebrated practitioner.

Another Mawsili master with several recorded assistants was Ibrahim ibn Mawaliya. Isma'il ibn Ward identified himself as Ibrahim's *tilmidh* (pupil) on a box he decorated in 617/1220, and Qasim ibn 'Ali signs himself as Ibrahim's *ghulam* in 1232.<sup>65</sup> A fortunate item of evidence indicates that Isma'il was active in Mosul. On 6 February 1249 (20 Shawwal 646) he finished transcribing a copy of al-Baghawi's *Masabih al-Sunna*, signing himself Isma'il ibn Ward ibn 'Abdallah al-Naqqash al-Mawsili. Only four months later the manuscript was certified after a series of readings to religious scholars in Mosul, which makes it very likely that Isma'il was in Mosul when he copied the manuscript.<sup>66</sup> This does not prove that he was working in Mosul almost thirty years earlier, when, as a young pupil, he would have been in his teens. We can either surmise that he and his teacher were working in an unknown city, to where they must have moved from Mosul, as he refers to both himself and his teacher as Mawsili, and that he, with or without his teacher, later moved back to Mosul, or we can adopt a simpler solution: that Mosul was where Isma'il was trained, worked and transcribed his manuscript.<sup>67</sup> In that case, Mosul by extension becomes the workplace of Ibrahim ibn Mawaliya, and by further extension of Qasim ibn 'Ali.

Isma'il ibn Ward was likely to have been active in Mosul for at least three decades. We have no other works signed by him using the *nasab* Ward, but it is conceivable that he was the al-Hajj Isma'il who produced the candlestick decorated by Muhammad ibn Fattuh.<sup>68</sup> Biographical information largely derived from their signed works suggests that out of some twenty Mawsili metalworkers active before 1275 at least eight – or, if Isma'il ibn Ward and al-Hajj Isma'il were two different individuals, nine – were operating in Mosul. Two testify to the fact; in the case of Isma'il ibn Ward the evidence is circumstantial; in the case of the others the evidence is contingent; in the case of Ahmad al-Dhaki the evidence, as we shall see shortly, comes from a distinctive motif.<sup>69</sup>

Inscriptions bearing the name of the recipient provide further evidence. Five items universally accepted as work from Mosul are the three trays, a candlestick (Fig. 1.6), and a box carrying the name and titles of Badr al-Din Lu'lu'. None of these items records the date or place of manufacture, but one, a tray in the Victoria and Albert Museum, bears a graffito confirming it was destined for Badr al-Din's commissariat. In addition, two items can be connected to members of Badr al-Din's court. One is a bowl in Bologna that was a calque on a well-known contemporary ceramic shape from Kashan or Raqqa. It was made for a Najm al-Din al-Badri. Rice acknowledged that Najm al-Din's *nisbah* made it likely he was an officer of Badr al-Din Lu'lu', and he even wondered whether his name Najm, which translates as star, was connected to the Badr (moon) of his master. Yet no one has stated the obvious: if we accept that the metalwork made for Badr

FIG. 1.6 Candlestick in the name of Badr al-Din Lu'lu', presumably Mosul, 1230s or 1240s. St Petersburg, Hermitage Museum.



al-Din Lu'lu' was produced in Mosul, why not assume the same for a bowl made for one of his officers?<sup>70</sup>

The second item is a candlestick in the Louvre that has largely been overlooked (Fig. 1.7).<sup>71</sup> Inside the footing it bears two graffiti: one reads 'By order of the buttery of Amir Sayf, son [son?] of the Lord of Mosul' (*bi-rasm sharāb khānāh almīr [sic] sayf [?] ibn ibn [sic] ṣāhib al-Mawsil*); the other 'Sharaf the Coppersmith [*Sharaf (?) al-nahḥās*]. Sharaf could have been the maker, as Leo Mayer suggested, but I would be cautious about including him in the roster of Mawsili craftsmen, as his name is not prefaced by the equivalent of *fecit*. The name on its own may indicate that Sharaf was a subsequent owner of the candlestick. In contrast, the use of the phrase *bi-rasm* in the other graffiti suggests that the object was made for a member of the ruling household, and that it has almost as good a claim to be a product of Mosul as the items inscribed in the name of Badr al-Din.

Another purported craftsman is Muhammad ibn 'Isun, whose name appears on its own in a small cartouche on the front of the great tray in Munich inscribed with the names and titles of Badr al-Din Lu'lu'. Muhammad ibn 'Isun's name is inlaid in a similar script to the main inscription, but is anomalous in its isolation and brevity. Two of the most eminent epigraphers, Max van Berchem and Moritz Sobernheim, took him to be the craftsman, but I would agree with Rice and advise caution, as the cartouche lacks



FIG. 1.7 Candlestick, with a graffito in the name of the '... Son of the Lord of Mosul'. Paris, Louvre Museum.



any equivalent of *fecit*.<sup>72</sup> There is a formal, inlaid inscription – not a graffito – on the back of the tray recording that Badr al-Din had the object made for a princess entitled Khatun Khawanrah,<sup>73</sup> and I wonder if Muhammad ibn 'Isun might not have been the groom. This could explain two of the graffiti on the back of the tray. One indicates that it was made for the buttery of a courtier of Badr al-Din (*bi-rasm sharāb khānāh al-badrī*).<sup>74</sup> The other is in the name of al-Hasan ibn 'Isun, which puzzled both van Berchem and Sobernheim; however, if Muhammad ibn 'Isun was the groom, ownership of the tray might have passed to his brother.<sup>75</sup>

I would not, therefore, propose adding the name of either Sharaf or Muhammad ibn 'Isun to the roster of Mosuli metalworkers. On the other hand, the basin in Kiev which bears the name and titles of Badr al-Din Lu'lu' appears to have a signature partially deciphered by Kratchkovskaya as '... Yusuf'. She was unaware of any artist with this name, but, as Oleg Grabar pointed out, the ewer in the Walters Art Gallery is signed by Yunus ibn Yusuf al-Mawsili. The ewer does not mention a patron's name, nor where it was made, but it is dated 644/1246–47, which falls within the dates of Badr al-Din's admittedly long rule (1233–59).<sup>76</sup> If the maker of the Kiev basin and

the Walters ewer were one and the same person, that would surely help localise the ewer to Mosul.<sup>77</sup> The basin can be dated to the latter part of Badr al-Din's reign on the basis of the titles used, and it and the ewer certainly belong to the same stylistic period, with a common use of both arabesque and T-fret grounds; and several figures on both objects have awkwardly thin arms. Nonetheless, I would caution against too hastily assuming they were made by the same craftsman: though the Kiev basin is in very poor condition, it is still evident that the outlines of the figures are uneven, whereas those on the Walters ewer maintain a much firmer line.

Curiously, few of the objects signed by Mawsili craftsmen in the first half of the thirteenth century bear personalised dedications (Table 1.1a). One is the geomantic table by Muhammad ibn Khutulakh, but no one has yet identified the patron. Another is Ahmad al-Dhaki's Louvre basin made for al-Malik al-'Adil II Sayf al-Din Abu Bakr. The third is the ewer – now in the Freer Gallery of Art – made in 1232 by Qasim ibn 'Ali, Ibrahim ibn Mawaliya's *ghulam*. In this case signature and dedication appear to offer contradictory evidence about where the object was made.

The ewer is inscribed in the name of a Shihab al-Din, who has plausibly been identified as Shihab al-Din Tughril, the regent for the young Ayyubid sultan of Aleppo, al-Malik al-'Aziz Ghiyath al-Din Muhammad (r.1216–37). On the traditional assumption that the domicile of the dedicatee indicates where the object was made, Qasim ibn 'Ali is alleged to have been active in Aleppo, or at least Syria.<sup>78</sup> However, Qasim ibn 'Ali's association – via Ibrahim ibn Mawaliya – with Isma'il ibn Ward points to Qasim ibn 'Ali working in Mosul. By 1232 he could have moved to Aleppo. Alternatively, the ewer may have been made for Shihab al-Din Tughril as a gift or commission, and produced in Mosul.

The ewer is afigural, which was unusual for the period, and it may have been designed for ritual ablutions or in deference to Shihab al-Din's well-attested religious scrupulosity.<sup>79</sup> It was produced in Ramadan of 629, a year after Shihab al-Din had stepped down from the regency and handed the reins of government to al-Malik al-'Aziz; it was, in fact, the very month he was obliged to hand over his estates and castle at Tell Bashir to the young sultan, who was surprised at how small Shihab al-Din's treasury was; and it was some 16 months before he died.<sup>80</sup> Ramadan 629 was also the month when al-Malik al-'Aziz's bride arrived from Cairo.

None of this allows us to determine whether the ewer was personally ordered by Shihab al-Din,<sup>81</sup> or by someone who was well aware of Shihab al-Din's preferences. The manner in which the inscription refers to Shihab al-Din as ascetic, devout and god-fearing might suggest that the ewer was a gift from someone who admired his piety, rather than that it was an expression of self-satisfaction. The wording (*al-zāhid, al-'ābid, al-warī*) is distinctive, and is not found on any published item of metalwork except one.



This is the bowl in the name of Najm al-Din al-Badri, where he is described as *al-amīr al-kabīr* and *zayn al-ḥajj*, which may mean that he was in charge of the pilgrimage to Mecca. Precisely the same epithets are used in the same order on both the Shihab al-Din ewer and the Najm al-Din al-Badri bowl, suggesting they were a formula rather than a special commission.<sup>82</sup> As Najm al-Din is identified as a member of Badr al-Din's court, the implication is, first, that the ewer and the bowl were produced in Mosul, and, second, that they were presentation items rather than commissions.

In the case of the ewer we cannot even rule out Badr al-Din Lu'lu' himself as the donor. Despite continuing struggles with the princes of Aleppo, he had strong contacts with the city, and might even have wished to earn the goodwill of the former regent at a time when he was effectively being marginalised.<sup>83</sup> Indeed, Badr al-Din Lu'lu' and Shihab al-Din Tughril were both patrons of 'Izz al-Din ibn al-Athir, who was effectively Badr al-Din's court historian,<sup>84</sup> and Ibn Khallikan records that towards the end of 626/November 1229 he saw Ibn al-Athir staying at Shihab al-Din's residence in Aleppo as his guest.<sup>85</sup>

Contrary to common assumption, then, the ewer could have been made in Mosul,<sup>86</sup> whereas it is somewhat unlikely it was made in Aleppo when there is no independent proof – such as literary references, inscriptions or craftsmen's *nisbabs* – and no subsequent evidence from the Mamluk period that Aleppo ever produced inlaid metalwork,<sup>87</sup> though the son of al-Malik al-'Aziz, al-Nasir II Salah al-Din Yusuf (b.1230; r. Aleppo 1237–60) did build a metalwork market near the Great Mosque.<sup>88</sup> Damascus, by contrast, certainly became a centre of metal inlay, but the earliest evidence, apart from an astrolabe, dates almost thirty years later than the Freer ewer. The earliest dated inlaid vessels that record a Damascus manufacture are a candlestick of 1257 and a ewer of 1259, the latter, intriguingly, also connected with al-Nasir II Yusuf (Table 1.1a).

Badr al-Din did make gifts of metalware: he is recorded to have presented a metal candlestick every year to the Mashhad 'Ali, though it was of gold, not inlaid brass, and weighed 1000 dinars.<sup>89</sup> He may have given gold objects to secular recipients too, but the Munich tray is proof that he gave inlaid metalwork. We should therefore allow the possibility that he presented inlaid metalwork as diplomatic gifts, and that Mosul could have been the source for some of the items that carry the names of Ayyubid princes. Gifts served many purposes: they could be a gesture of submission in sporadic instances, or on a recurrent basis the equivalent of tribute; they could be blandishments and bribes; they could be a form of reward, or one of the many niceties of the diplomatic protocol of the Muslim world. Badr al-Din used gifts in all these modalities.

Badr al-Din was not famed for his military victories, yet he managed to stay in power for almost half a century, despite pressures from local Jaziran rivals, the Ayyubids of Syria and Egypt, the Seljuks of Rum, not to mention the tidal wave of eastern invaders,

first the Khwarazmians and then the Mongols. He achieved this longevity through a policy of appeasement and frequent realignments with the great powers. His *realpolitik* is borne out by his scatter of marriage alliances, and by the changing allegiances that appear on his coinage.<sup>90</sup> Gifts too played their part, and it would have been natural if Badr al-Din had used Mosul's luxury products, such as its textiles and inlaid metalwork, to lubricate his diplomatic efforts.<sup>91</sup>

For example, in the course of two years Badr al-Din lavished gifts on al-Malik al-Salih Najm al-Din Ayyub, the son of the ruler of Egypt, al-Malik al-Kamil. In this time the gifts went from the placatory to the celebratory. In 635/1237–38 Badr al-Din used presents to try to dissuade al-Malik al-Salih from encouraging the dreaded Khwarazmians to make raids on his territory – to no avail. In 636, following al-Malik al-Kamil's death and al-Malik al-Salih's takeover of Damascus, the two erstwhile foes were on the best of terms and Badr al-Din sent forty mamluks and 'horses, and clothes, garments, gold and dirhems. He sent [this][sic] to apologize for his previous behavior. These two kings became as one after great hostility. Between them a friendship arose which could hardly be interrupted.'<sup>92</sup> No express reference is made to metalwork among the presents, but it was very possible such objects were included. In the intervening period al-Malik al-Salih had persuaded the Khwarazmians to attack Badr al-Din, and he fled, abandoning his treasure and baggage train. There was evidently a surfeit of inlaid metalwork, because items were being sold at a fraction of their normal cost – Sibṭ ibn al-Jawzi (d.1256) says that an inlaid pen-box worth 200 dirhams sold for a mere 5 dirhams, a ewer and basin for 20.<sup>93</sup> If so much inlaid metalwork was available among Badr al-Din's possessions, it may have played a common role in his gift-giving. This, of course, raises questions about whether any, or all, of the four known items in al-Malik al-Salih's name might have been commissioned by Badr al-Din as gifts.

Even in the case of a ruler such as al-Malik al-Nasir II Salah al-Din Yusuf, for whom, as we have seen, a ewer was produced in Damascus in 1259, we cannot rule out the possibility that other known objects in his name – the Barberini vase in the Louvre and a large basin in the Montreal Museum of Fine Arts (Table 1.1a) – might have been made in Mosul. In 649/1251, for example, Badr al-Din Lu'lu' sent al-Nasir Yusuf in Damascus gifts worth 20,000 dinars, which Ibn Shaddad described as 'horses, cloth, and articles'. The nature of those 'articles' is not specified, but the word *al-ālāt* could certainly comprise inlaid brasses, as it is used in this sense by al-Maqrizi, describing a market in Cairo.<sup>94</sup>

While the possibility of gifts makes the issue of the provenance of items with dedicatory inscriptions more complicated than scholars have previously assumed, several different forms of inscriptional evidence suggest that at least 14 items, some signed by craftsmen who used the *nisbah* al-Mawsili, some bearing the name of Badr al-Din Lu'lu' or figures associated with his court, can be linked to Mosul with differing

degrees of probability: Table 1.2a (p. 67) comprises items with inscriptions that provide direct, contingent or circumstantial evidence of a connection with Mosul. Table 1.2b includes five works by Ahmad al-Dhaki and his assistant Ibn Jaldak. Their inscriptions are not sufficient to prove that Ahmad al-Dhaki and Ibn Jaldak worked in Mosul, but several features link their work to items with a strong connection to Mosul.

One of these is the remarkable similarity in size and, above all, form between the ewers produced by Ahmad al-Dhaki in 1223 and Qasim ibn 'Ali in 1232, a similarity that extends to their cast handles (Fig. 1.8).<sup>95</sup> Another is a highly distinctive motif – an octagon filled with a complex geometry – that occurs on Ibn Jaldak's two known works and al-Dhaki's 1238–40 basin, and on two core items in the Mosul corpus, the Blacas ewer and the Munich tray. We have already seen that these last two are stylistically close to Ahmad al-Dhaki's basin.

This octagon appears on at least thirteen items over the course of three decades from the 1220s to the 1240s (Fig. 1.9) (Table 1.2a–c). It does not occur, to my knowledge, on any other published metalwork of the thirteenth century. The manner in which it



FIG. 1.8 Ewers produced by (a) Ahmad al-Dhaki, dated 1223 (b) Qasim ibn 'Ali, dated 1232. Respectively, Cleveland Museum of Art and Freer Gallery of Art.

often interrupts the flow of the design arguably makes it look more like a 'brand' than an integrated decorative motif. This is the case on the Blacas ewer, for example, and on an incense-burner in the British Museum dated 1242–43 which has a conspicuous example of the octagon on its lid. If the octagon functioned as workshop mark, perhaps as a mark of master-craftsmanship, it would be one of the most important diagnostics of the prime phase of Mosul inlaid metalwork.<sup>96</sup>

The octagon connects signed and unsigned objects. It occurs, for example, on the candlestick made by Dawud ibn Salama in 646/1248–49, and, though most of the silver

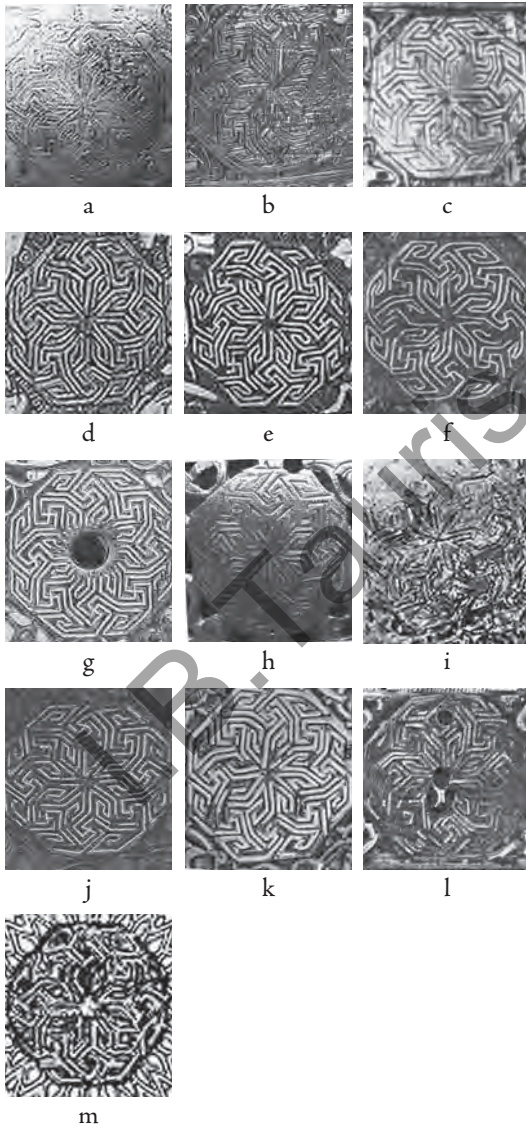

FIG. 1.9 Octagon motif, identified here as a possible workshop or guild emblem, found on (a) candlestick by Abu Bakr b. al-Hajj Jaldak al-Mawsili, 1225. MFA Boston (b) candlestick, c.1225–30. MIA Doha (cf. Fig. 1.25d–f and note 145) (c) candlestick. Nasser D.Khalili Collection (see note 138) (d) candlestick. Metropolitan Museum of Art, New York (cf. Figs 1.20 and 1.21) (e) 'Blacas' ewer by Shuja' ibn Man'a al-Mawsili, 1232. British Museum (f) tray with titles of Badr al-Din Lu'lu'. Munich Staatliches Museum für Volkerkunde (g) box. Sold London, Christie's 2011 (see note 96) (h) incense-burner, 1242. British Museum (i) basin by Ahmad al-Dhaki. Louvre (j) ewer by Yunus ibn Yusuf al-Mawsili. Baltimore, Walters Art Museum (k) candlestick by Dawud b. Salama al-Mawsili, 1248. Louvre Museum (l) pen-box by Abu'l Qasim b. Sa'd b. Muhammad. Louvre Museum (m) jug made for Isma'il ibn Ahmad al-Wasiti. After Rice 1957b.

inlay of the figures has been replaced, this object has a clear stylistic link with the later work of Ahmad al-Dhaki (Figs 1.13a and 1.13b).<sup>97</sup> The octagon also occurs on three impressive candlesticks which lack documentary inscriptions. Two of these have strong links to the work of Ibn Jaldak,<sup>98</sup> while the third, as we shall see later, has figurative decoration that can be related to painting from Mosul (Figs 1.20 and 1.21). The octagon connects about half of the principal artists who call themselves al-Mawsili between 1200 and 1250: Ahmad al-Dhaki, Ibn Jaldak, Shuja' ibn Ma'na, Dawud ibn Salama, and Yunus ibn Yusuf, artists who belong to what we might term the second phase or generation of Mosul metalwork (Fig. 1.11). The exceptions include Ibrahim ibn Mawaliya, who belongs to the first phase, and members of his workshop.<sup>99</sup> Others are Muhammad ibn Khutlukh and Iyas, who may have been less closely linked to the main group of metalworkers in that their primary focus was scientific instruments,<sup>100</sup> and Husayn al-Hakim ibn Mas'ud.<sup>101</sup> There is no documentary evidence to connect Husayn to the main group either, but his only known work, a jug that came to light in the last few years, has scenes whose iconography and style are intimately linked to works that bear the octagon, such as a candlestick in the Metropolitan Museum and the ewer by Yunus ibn Yusuf (Fig. 1.20).<sup>102</sup>

Intriguingly, the octagon seems to disappear from use after 1250. It does not occur on objects made by al-Mawsili metalworkers documented to have worked outside Mosul. Nor is it used by 'Ali ibn Yahya, who records that the pen-box he decorated was made in Mosul in 653/1255–56. The evidence suggests that, at least for the first half of the thirteenth century, the octagon may be a sufficient – but not necessary – indicator that an object was made in Mosul.

Another feature that occurs on those two key items – the Blacas ewer and the Munich tray – is a figure holding a crescent moon, used not as part of an astrological cycle, but on its own. This motif recurs on many metal objects, and it has been the focus of controversy, as some scholars, notably Dimand and Kühnel, claimed it as diagnostic of Mosul work, seeing it either as the badge of Badr al-Din himself, though Badr means full moon, or as an emblem of the city of Mosul.<sup>103</sup> This was a view sternly rejected by Ağa-Oğlu and then by Rice. Both produced about five similar counter-arguments, and Rice triumphantly concluded, “These last shattering revelations should suffice in themselves to dismiss once and for all the thought that it is possible to attribute an inlaid brass to Mosul at the mere sight of the “Moon figure” in its ornamentation.”<sup>104</sup> It is not possible here to go into details, but none of Ağa-Oğlu's or Rice's arguments survive close scrutiny. However, unlike the octagon, the independent personification of the moon continued to be used well into the fourteenth century, and can also be found on work by *émigré* Mawsili craftsmen. It is still to be determined, then, what import this motif had for metalwork in the first half of the thirteenth century.

The octagon, on the other hand, suggests a stronger association between the principal Mawsili metalworkers in the first half of the thirteenth century than the inscriptional evidence alone indicates, and this is supported by a feature that has been largely overlooked – a rosette, with ten or twelve leaves, that is sculpted in relief on the base of several ewers and on the underneath of the shaft of two candlesticks (Fig. 1.10). The sequence of examples extends over some forty years. The two by Ahmad al-Dhaki illustrate a degree of change which is understandable given the fact that they are separated by some twenty years. The last example, the rosette on the candlestick made by Dawud ibn Salama in 646/1248–49, looks a rather depressed descendant at the end of a fine lineage.

It is perhaps not surprising that this rosette has been overlooked, as it is not normally visible. While it makes sense on a ewer, providing a nice visual accent when the ewer is tilted to pour, it serves no purpose on a large candlestick that would rarely be seen tilted or upended. As the rosette served no practical purpose, it was understandable that it got abandoned: it does not occur on the ewers by Yunus ibn Yusuf al-Mawsili (644/1246–47) or 'Ali ibn 'Abdallah al-Mawsili, and does not occur, to my knowledge, on any Mamluk ewers. It was, like the octagon, an idiosyncrasy of the first half of the thirteenth century, and an idiosyncrasy of the same group of craftsmen.<sup>105</sup> Unlike 'Morelli's earlobes', the octagon and the relief rosette were not an unconscious signal of a workshop's practice; instead they seem to have been deliberate devices – one visible, the other rarely seen. They required consummate, but very different, skills, and an expenditure of time. This suggests that they were a craftsman's flourish, and together these two seemingly minor features indicate a much closer relationship between the majority of al-Mawsili metalworkers in the first half of the thirteenth century than has previously been assumed. This can be best appreciated in graphic form (Fig. 1.11).

This chart suggests that Ibrahim ibn Mawaliya may have been a seminal figure, even if neither he nor members of his workshop used the octagon. His influence can be detected in the benedictory inscriptions that are often dismissed as banal because they consist of generalised good wishes and contain no documentary data. Nevertheless, they can still be informative when the vocabulary and phraseology are distinctive. The same or similar combinations of blessings and epithets occur on Ibrahim ibn Mawaliya's ewer, Isma'il ibn Ward's box, two candlesticks attributable to the 1220s – one by Abu Bakr ibn Hajji Jaldak, the other a candlestick with crusader figures on it (Fig. 1.25) – the ewer by Qasim ibn 'Ali, the jug by Husayn al-Hakim ibn Mas'ud, and the candlestick by Dawud ibn Salama, to name just those it has been possible to confirm. The wording is ornate compared to most later examples, though more such inscriptions need to be recorded before a definitive picture emerges.<sup>106</sup> This epigraphic connection is valuable in that it directly links Ibrahim ibn Mawaliya's work to at least four items that carry the octagon motif (See Figs 1.9, 1.11 and Table 1.2a–c).

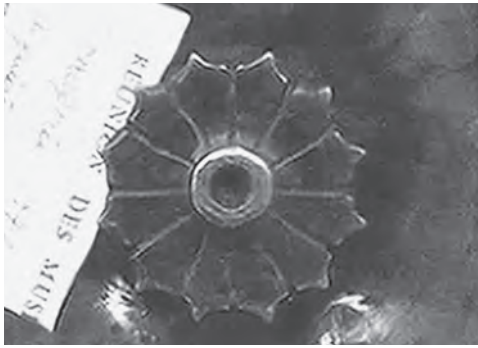

a



b



c

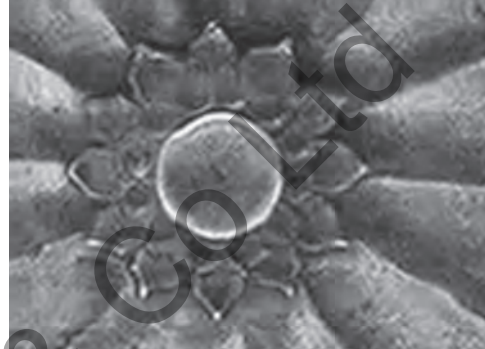

d



e



f



g

FIG. 1.10

Relief rosettes decorating the base of ewers and candlesticks (a) Ibrahim b. Mawaliya ewer, c.1200–10. Louvre Museum (b) Ahmad b. ‘Umar al-Dhaki ewer, 1223. Cleveland Museum of Art (c) Abu Bakr b. al-Hajj Jaldak candlestick, 1225. MFA Boston (d) ‘Umar ibn Hajji Jaldak ewer, 1226. Metropolitan Museum of Art (e) Shuja’ ibn Ma’na ewer, 1232. British Museum (f) Ahmad b. ‘Umar al-Dhaki ‘Homberg’ ewer, 1242. Keir Collection, on loan to Berlin MIK (g) Dawud b. Salama candlestick, 1248. Louvre Museum.

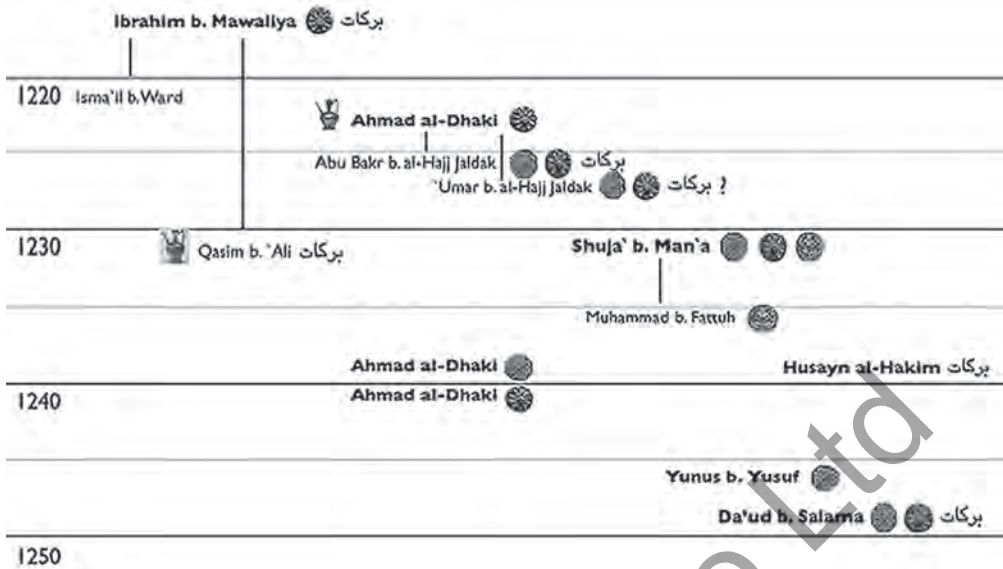

FIG. 1.II Chart of a selection of Mawsili craftsmen thought to have worked in Mosul in the first half of the thirteenth century, showing their affiliations, where known, and their use of comparable features: relief rosettes, octagons, moon figures and similar 'banal inscriptions'.

The chart also suggests that Ahmad al-Dhaki's workshop was intimately connected to others in Mosul, and that, wherever he may finally have worked, he was surely not in Amid/Diyarbakır in the 1220s, as Rice proposed.<sup>107</sup>

If we return to Table 1.1a, we see that it covers the period from about 1200 to 1275, which is three-fifths of the 125-year period for which we have the names of al-Mawsili metalworkers. Similarities can be observed often in minor details, but the overall impression is one of diversity and invention – many hands and many styles. Such diversity is not surprising given several factors. One is that there was a high number of different makers who styled themselves al-Mawsili between about 1200 and 1275, and for most of these we know only a single documented object. Second, work from even the same workshop differed considerably over time, as is the case with Ibrahim ibn Mawaliya's and Ahmad al-Dhaki's ateliers (Fig. 1.2). Major differences in style can be detected from the 1220s and 1230s, for example. Nonetheless, most of the complex compositions in this list display an approach Richard Ettinghausen eloquently described as 'the monophonic co-ordination of equal parts has been replaced by a polyphonic form, of graded subordination, in which the many different parts of a complex composition are made to interact and interrelate.'<sup>108</sup> This hypotactic system is replaced by a simpler paratactic structure on two items on the list, the candlestick in





a



b

FIG. 1.12 Medallions showing figure reclining on a raised couch (a) al-Dhaki ewer, dated 1223. Cleveland Museum of Art (b) candlestick, Metropolitan Museum of Art, New York, inv. no 1891 91.1.563 (see note 107).

FIG. 1.13 Medallions from (a) Ahmad al-Dhaki's Louvre basin datable to 1238–40 and (b) Dawud ibn Salama's Louvre candlestick, dated 646/1248–49.



a



b

the name of Badr al-Din Lu'lu' and the candlestick signed by Muhammad ibn Fattuh (Figs 1.6 and 1.19).

There are marked contrasts between the documentary metalwork of the first 75 years of the thirteenth century (Table 1.1a) and that of the succeeding 25 (Table 1.1b). In the second period, which coincided with the ascendancy of the Mamluks and the Mongols, few items exist in the name of a sovereign; in lieu of Mosul as the attested place of manufacture, we have Damascus and Cairo; instead of a plethora of different signatures, several of the most productive artists appear to belong to a single family. Appropriately, then, in place of the stylistic diversity of the first 75 years, there are strong stylistic connections between the work of these family relatives, and, intriguingly, their preferred approach to composition is paratactic rather than hypotactic.

Even a brief review of inlaid metalwork produced in Damascus and Cairo in the second half of the thirteenth century enables us, on the one hand, to distinguish these products from most earlier work by Mawsili artists, and, on the other, to identify a link to a specific artist who worked in Mosul in the first part of the century. The link, as we shall see, is not just artistic, and cautions us against assuming there was a wholesale movement of metalworkers from Mosul to Syria and Egypt in the mid-thirteenth century.

#### PRODUCTION IN DAMASCUS AND CAIRO: THE EVIDENCE FROM INSCRIPTIONS AND STYLES

Metalwork was certainly being inlaid in Damascus in the 1250s, and in Cairo by the late 1260s. We know the names of five Mawsili craftsmen based in Damascus or Cairo in the second half of the thirteenth century (see Table 1.3 on p. 68).

We can see numerous connections in these artists' works – there are links between objects produced in the 1250s and the 1290s, and links between objects produced in Damascus and objects produced in Cairo (Fig. 1.15a–d). Such connections are not surprising given that at least three, if not four, of the makers were almost certainly from the same family, different generations of which worked in Damascus and in Cairo. Although none of the patronymics are unusual, Husayn ibn Muhammad of Damascus is generally thought to have been the father of 'Ali ibn Husayn ibn Muhammad. From his name alone, we cannot be certain that Muhammad ibn Hasan was a relative, but the decoration on his one documented work strongly suggests a relationship.<sup>109</sup> While there is nothing to indicate that 'Ali ibn Kasirat was a blood relative of the other four artists, his work shows affinities, and he too might have been shi'ite.



a



b

FIG. 1.14 Knotted Kufic frieze inscriptions on (a) candlestick produced by Husayn b. Muhammad al-Mawsili in Damascus in 655/1257–58; MIA Doha (b) a ewer produced by his son (?) 'Ali b. Husayn b. Muhammad al-Mawsili in Cairo in 674/1275–6; Louvre Museum, Paris.

The earliest documented silver-inlaid vessels from Damascus are Husayn ibn Muhammad al-Mawsili's work from the late 1250s. There was evidently continuity in Damascus in the second half of the century, as Husayn's work can be linked to candlesticks produced in the 1290s by two inscriptional features: the primary *thulth-muhaqqaq* calligraphy and the secondary friezes of 'knotted Kufic' punctuated by roundels (Figs 1.14–1.16).<sup>110</sup> James Allan has attributed the candlesticks to Damascus, on the twin grounds that one of them was produced by 'Ali ibn Kasirat in Damascus for the *mibrab* which Sultan Lajin (r.1296–99) renovated in Ibn Tulun's mosque in Cairo, and that Damascus was so noted for its candlesticks in this period that Sultan Ashraf Khalil placed an order for 150 of them to be sent to Cairo in 1293.<sup>111</sup>

The earliest known silver-inlaid work from Cairo is a candlestick by Muhammad ibn Hasan dated 1269, its inscription suggesting he had recently died, evidently before he completed the work. The key figure for early Mamluk metalwork from Cairo is 'Ali ibn Husayn ibn Muhammad al-Mawsili. One can only surmise that he had moved to Cairo from Damascus, where his father was working several decades earlier. Two objects 'Ali ibn Husayn produced in the 1280s illustrate, on the one hand, his dependence on a style that originated in Mosul half a century earlier, and, on the other, his adoption of a different, what we can call early Mamluk, idiom.

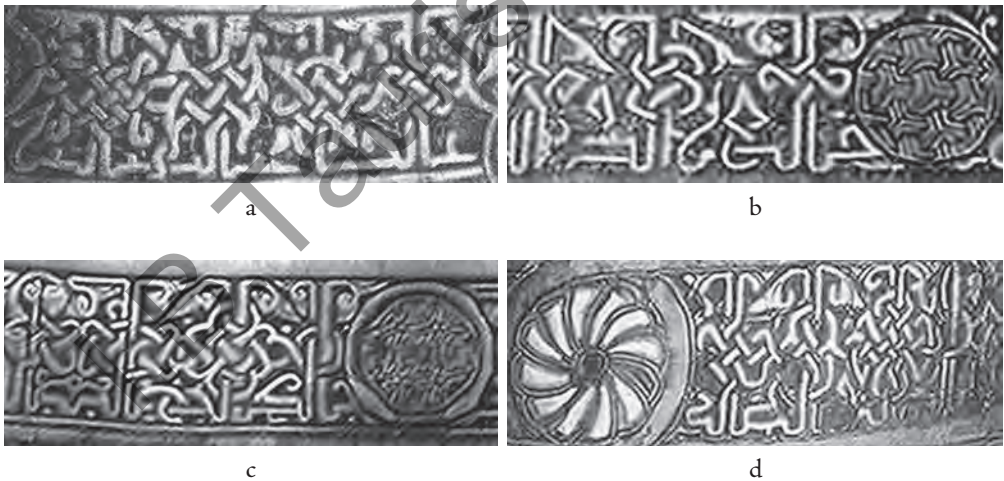

FIG. 1.15 Narrow friezes of knotted Kufic inscriptions on candlesticks (a) inlaid by Muhammad ibn Fattuh, probably in Mosul in the 1230s. MIA Cairo (b) produced by Husain b. Muhammad in Damascus in 1257. MIA Doha (c) produced for Katbugha between 1294 and 1296. MIA Cairo (d) produced for Sunqur al-Takriti before 1298. MIA Cairo.



a



b



c



d



e



f

FIG. 1.16 Comparison of *thulth-mubaqqag* inscriptions on candlesticks (a) (d) produced by Husayn b. Muhammad in Damascus in 1257. MIA Doha (b) (e) produced by 'Ali b. Kasirat in Damascus for the *mibrab* of Lajin in 1296. MIA Cairo (c) (f) dedicated to Badr al-Din Lul'lu. St Petersburg, Hermitage.

The difference is most obvious in the decoration of the ground. On his candlestick of 681/1282–3 'Ali ibn Husayn used the double-T-fret found, for example, on the Blacas ewer and Badr al-Din's tray in Munich. On the basin he made in 684/1285–86 he covered the ground with a small-scale Y-fret pattern. This form of Y-fret proves to be a prime characteristic of work by 'Ali ibn Husayn's family: it barely features in the first half of the century, with one notable exception we will come to, and is then used sparingly on the neck of the candlesticks by Husayn ibn Muhammad (Damascus 1257), and Muhammad ibn Hasan (Cairo 1269) before its liberal employment by 'Ali ibn Husayn.

The Y-fret is a diagnostic of early Mamluk metalwork. Together with other features we can identify several subgroups, and a broad and tentative chronology.

First, the use of wide, undecorated bands to create zonal divisions and to create a contrast to an often dense ground can be associated with the third quarter of the century.<sup>112</sup> These bands feature on a basin bearing the titles of a dignitary associated with two short-lived Mamluk sultans, al-Mansur Nur al-Din (r.1257–59) and al-Muzaffar Sayf al-Din Qutuz (r.1259–60),<sup>113</sup> as well as on a tray made for Amir Qulunjaq some time between 1264 and 1277.<sup>114</sup> They also occur on a tray made for the Rasulid ruler Malik al-Muzaffar Shams al-Dunya wa'l-Din Yusuf I, though his long reign (647–94/1250–95) does not aid the dating of this type.<sup>115</sup>

Second, a variant approach in which fields of dense decoration are contrasted with larger undecorated zones occurs on basins in Baltimore and Doha. One of the few documentary examples is a tray in the Metropolitan Museum that was also made for the Rasulid al-Malik al-Muzaffar Yusuf I. Although his extended rule makes it feasible that this group dates, as has been suggested, to the middle of the century, I would intuitively date it somewhat later, to the 1270s or 1280s.<sup>116</sup>

Third, the Y-fret occurs in selected areas on the tray made for Qulunjaq (1264–77),<sup>117</sup> and on a candlestick in Lyon in the name of the Rasulid al-Muzaffar Yusuf I.<sup>118</sup> Over time its use became more extensive. By the last quarter of the thirteenth century the Y-fret was being used as an overall ground: it occurs on 'Ali ibn Husayn's basin of 1285, as well as on a basin in Boston which bears an extended dedication to Sultan Qalawun (r.1280–90).<sup>119</sup>

Linking several objects in these different groups is the motif of an eagle attacking a long-billed duck (Fig. 1.17). It occurs, for example, on the basin in Doha, on 'Ali ibn Husayn ibn Muhammad's ewer of 1275, and, more prominently, on his 1285 basin. This motif was certainly not 'Ali ibn Husayn's invention.<sup>120</sup> Nonetheless, it becomes a feature of this family's work, and the duck's long bill is distinctive.

In general, 'Ali ibn Husayn's works display a notable lack of dynamism in their compositions. This applies to both the 1282 candlestick with the Mosul-style T-fret and the 1285 basin with the Y-fret ground. On the candlestick he populated the body

with a rigid network of round and lobed medallions so close in size that the effect is one of stasis rather than movement.<sup>121</sup> The composition of his 1285 basin relies on large figurative roundels linked by small roundels filled with the eagle-and-duck motif, but the contrast in size does not produce the dynamic interchange of the hypotactic compositions on many earlier al-Mawsili products.

A marked change occurs in the late thirteenth century in the work of Husayn ibn Ahmad ibn Husayn, who employed a more linear, fluid style, with large-scale figures under the influence of a graphic tradition.<sup>122</sup> This marked a new departure in Mamluk metalwork that culminated, I suspect, in the figural style of the Baptistère de St Louis.

This family's output was seminal for later Mamluk metalwork, initiating, it seems, two of the most characteristic features of fourteenth-century Mamluk metalwork: large-scale inscriptional candlesticks (1257),<sup>123</sup> and large multi-lobed medallions with a wide border that eventually became filled with flying ducks.<sup>124</sup>

This family's products also connect back to Mosul in the first half of the thirteenth century. Several of the diagnostics occur on the candlestick inlaid by Muhammad ibn Fattuh when he was the hireling of Shuja' ibn Man'a: the Y-fret, the Kufic border inscription (Fig. 1.15), the eagle-and-duck roundel, and the duck with a long bill (Fig. 1.17) – the eagle-and-duck motif occupying a small but prominent position in the centre of some of the large multi-lobed medallions.<sup>125</sup>



FIG. 1.17 Eagle and duck motif on (a) basin produced by 'Ali b. Husayn al-Mawsili in 684/1285–86, presumably in Cairo. Louvre Museum, Paris (b) candlestick made by Hajj Isma'il and inlaid by Muhammad b. Fattuh, attributed here to Mosul 1230s. MIA Cairo.

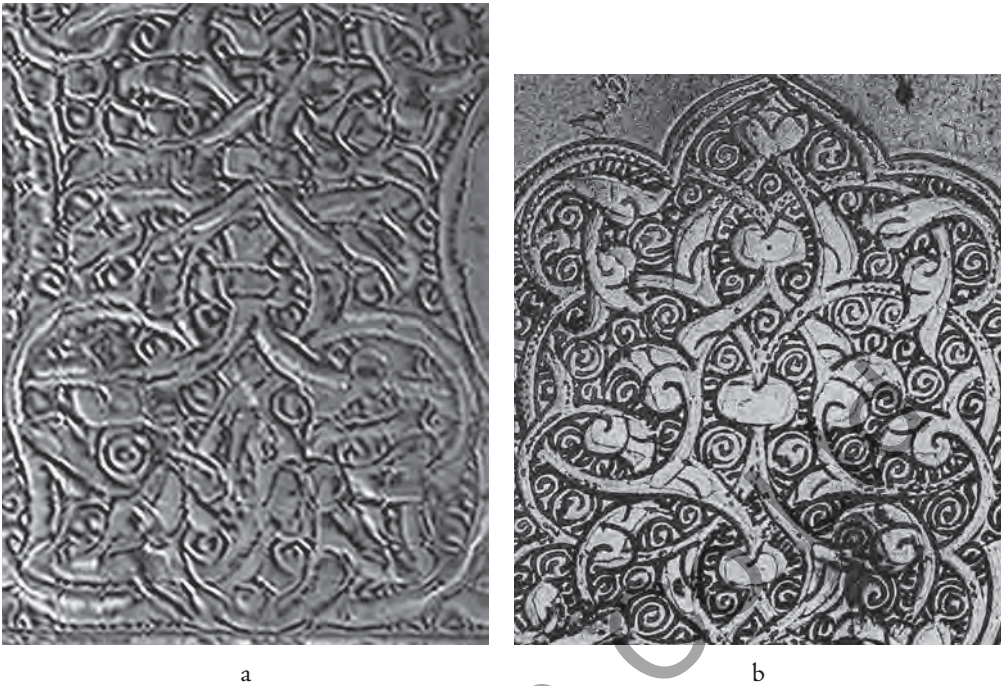

FIG. 1.18 Arabesques against a whorl-scroll ground on (a) candlestick in the name of Badr al-Din Lu'lu': St Petersburg, Hermitage (b) ewer produced by Husain b. Muhammad in Damascus in 1259. Paris, Louvre Museum.

This family's work also links to the candlestick in the name of Badr al-Din Lu'lu' (Fig. 1.6), which has a form of arabesque – against a background of tight whorls – that relates to those on the 1259 Damascus ewer (Fig. 1.18); a style of *thulth-muhaqqaq* that prefaces the inscriptions on the Damascus candlesticks (Fig. 1.16);<sup>126</sup> and a paratactic composition with a *semée* of small, independent figural roundels with a broad, plain frame. The resemblances are not strong enough to assert that Badr al-Din's candlestick was made by Husayn ibn Muhammad, but it seems closer to his work than to Muhammad ibn Fattuh's or any other known Mawsili metalworker working in the second quarter of the thirteenth century. Compositional simplicity can be seen to be a feature of this family's work at least until the 1290s, and Muhammad ibn Fattuh's candlestick and the Badr al-Din Lu'lu' candlestick are compositionally among the simplest of the large-scale works attributable to Mosul, and rather far from what Ettinghausen described as 'graded subordination'.

One scenario, then, is that Muhammad ibn Fattuh, who worked in Mosul in the 1230s, was the father of Husayn ibn Muhammad, who may have worked in Mosul in





FIG. 1.19 Candlestick made by Hajj Isma'il and inlaid by Muhammad ibn Fattuh, here attributed to Mosul, 1230s. Cairo MIA.

the second quarter of the century but was certainly in Damascus in the 1250s; and the grandfather of 'Ali ibn Husayn ibn Muhammad, who was in Cairo by the mid-1270s at the latest; and the great grandfather of Husayn ibn Ahmad ibn Husayn, who was active at the turn of the next century, producing a major work for the Rasulid Sultan al-Malik al-Mu'ayyad Hizabr al-Din Dawud b. Yusuf (r.1296–1321).<sup>127</sup>

The imprint of this family's style can be found on many of the known major works attributable to Cairo and Damascus in the second half of the thirteenth century, and, while it is possible that there were other Mawsili craftsmen who emigrated to Syria and Egypt, the only two documented before the fourteenth century are Muhammad ibn Khutlukh and 'Ali ibn Kasirat, and the latter's inscriptional style suggests that he was part of this family's milieu. We should be cautious, then, about assuming a large-scale exodus of craftsmen from Mosul to the Mamluks.

#### PRODUCTION IN MOSUL: THE EVIDENCE FROM MINIATURE PAINTING

Objects with documentary inscriptions attest to a variety of craftsmen and styles from the first sixty years of the thirteenth century, and a more narrow concentration of artists and styles in the succeeding three decades. They reveal, however, only part

of the picture. The names of the craftsmen who made the majority of the surviving objects will probably never be known, though in some cases anonymous objects can be linked to named artists, as James Allan has shown in attributing the ewer in the name of Abu'l-Qasim Mahmud ibn Sanjarshah to Ibrahim ibn Mawaliya's workshop, which he located in Mosul on the evidence that connects Isma'il ibn Ward to the city.<sup>128</sup> As a further example one can cite a candlestick in the British Museum which may have been decorated by Muhammad ibn Fattuh. These two examples merely underline how much remains to be done on particularities of style.<sup>129</sup>

Likewise, a detailed study of forms will surely reveal affinities between objects we can assign with confidence to Mosul and objects with no documentary evidence. Even a small detail such as a cast openwork finial on a candlestick recently acquired by the Burrell Collection in Glasgow can prove a clue.<sup>130</sup> The only other known candlestick on which such finials appear was made for Badr al-Din Lu'lu' (Fig. 1.6). They point, then, to a Mosul provenance for the Burrell candlestick. This object in turn affiliates a candlestick in the Louvre which has very similar decoration, but lacks the finials.<sup>131</sup>

Another approach – the third of our principal strategies – is to compare works by the Mawsili masters not to other metalwork, but to miniature painting from Mosul. D.S. Rice believed that the 'indebtedness of the metalworkers to the miniature painters is most evident' in works by Ibrahim ibn Mawaliya and by Ibn Jaldak from the 1220s which had comparatively small-scale cartouches with figures executed against a plain background in an outline style with relatively little surface modelling, and that this phase was superseded by a more ornamental approach.<sup>132</sup> In fact, in the second quarter of the thirteenth century several objects were decorated in a large-scale figural style that parallels miniature painting, and the use of plain backgrounds is not a vital criterion.

Rice and others have cited parallels with manuscripts such as the Paris *Kitab al-Diryaq* of 1199 or the undated copy of the same work in Vienna, but the precise provenance of these manuscripts remains to be settled. While they were likely produced in the Jazira, it is not certain if it was in Mosul itself. A more useful comparison is with the six surviving frontispieces to the 20-volume set of the *Kitab al-Aghani* that was made for Badr al-Din Lu'lu' in the late 1210s, when he was still Regent but in the process of usurping power.<sup>133</sup> Iconographic parallels exist between these frontispieces and the small-scale figures on the early works studied by Rice,<sup>134</sup> but the scale is too small for detailed stylistic comparison. On the slightly later group of metalwork with large-scale figures, style and iconography combine to make a strong case for a Mosul provenance. Two examples will have to suffice here.

One is a candlestick in the Metropolitan Museum which has depictions of an enthroned ruler in both a frontal, and a three-quarter, pose.<sup>135</sup> Excellent parallels exist

in the *Kitab al-Aghani* for both (Figs 1.20 and 1.21). The ruler wears a similar *toque*, his face is elongated and he has a long, full beard, which is a distinguishing feature of several of the images of Badr al-Din in the *Kitab al-Aghani*.<sup>136</sup> The second example is a candlestick in the British Museum which has several friezes of standing courtiers that recall those on the frontispiece of volume XIX of the *Kitab al-Aghani* (Fig. 1.22).<sup>137</sup> The rather fey pose of one of the courtiers on the candlestick compares nicely with that found on two of the other frontispieces. These close connections between metalwork and manuscript allow us to attribute both these candlesticks to Mosul.<sup>138</sup>

In addition, Christian miniature painting and objects from the Mosul area permit us to assign to Mosul the most studied of the silver-inlaid vessels, the canteen in the Freer Gallery of Art. The canteen is usually attributed to Syria, a claim which stems in part from Dimand's claim that its Crusader figures suggest it was made by a Christian who had emigrated from Mosul to Syria.<sup>139</sup> In fact, the figures of Crusader and Muslim knights on the reverse of the canteen relate to those on a candlestick we have already



FIG. 1.20 (a) detail from candlestick, here attributed to Mosul 1230s. New York, Metropolitan Museum of Art, acc. no 1891 91.1.563 (b) detail from the frontispiece of vol. IV of the *Kitab al-Aghani* produced for Badr al-Din Lu'lu', c.1217. Cairo, National Library.

associated with Mosul, while the figurative imagery on the front has strong links not to Syria but to Jacobite Syriac imagery connected to monasteries in Mosul and what is now southeast Turkey.

On the front of the canteen three narrative scenes of the life of Christ encircle a roundel of the Virgin Hodegetria. The scene of the nativity is iconographically close to the version in two Syriac lectionaries,<sup>140</sup> one of which is datable to 1216–20, while



a

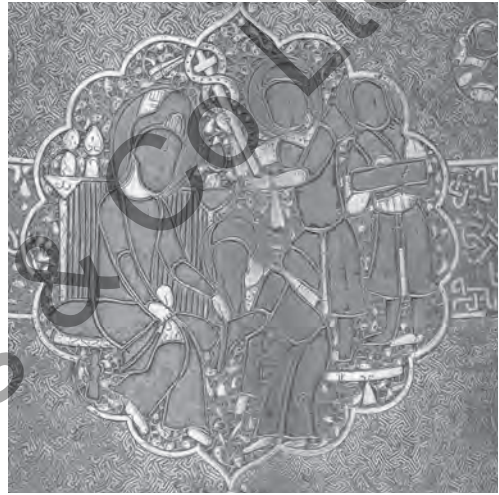

b



c

FIG. 1.21 Details showing seated ruler receiving homage, from (a) frontispiece of vol. XI of the *Kitab al-Aghani* produced for Badr al-Din Lu'lu', dated 1217. Cairo, National Library (b) candlestick, here attributed to Mosul 1230s. New York, Metropolitan Museum of Art, acc. no 1891 91.1.563 (c) jug dated 1239 by Husayn al-Hakim ibn Mas'ud, sold Christie's, London.

the other was produced in a year that has traditionally been read as the equivalent of 1219–20 but is more probably 1260.<sup>141</sup> Whether the earlier manuscript was produced near Mardin or in Mosul is still debated, but the second was definitely made in the monastery of Mar Mattai outside Mosul.<sup>142</sup>

Occupying the central boss on the front of the canteen is an image of the Virgin Hodegetria that can be connected with Mosul in two ways. First, this particular rendering of the Virgin was not especially common in Eastern Christian contexts, but was employed by the Syriac community in Mosul in the thirteenth century: examples



a



b

FIG. 1.22 Details from (a–b) candlestick, here attributed to Mosul 1230s. London, British Museum, acc. no OA 1969 9-22 1 (c–d) the frontispieces of, respectively, vol. XIX (image reversed) and vol. XVII of the *Kitab al-Aghani* produced for Badr al-Din Lu'lu', these volumes between 1217 and 1219.



c



d

can be found in the two thirteenth-century lectionaries just referred to, as well as on a stone sculpture from the Church of the Virgin in Mosul. Second, close parallels occur on a pair of brass liturgical fans that can be linked to Mosul.

These brass *flabella* bear Syriac inscriptions indicating they were produced in Anno Graecorum 1514/1202 (Fig. 1.24). They were found in the Deir al-Suriani in the Wadi Natrun in Egypt, a monastery with a long history of relations with the Jacobite communities of the Jazira, and at the end of the twelfth and the beginning of the thirteenth century with Mosul especially.<sup>143</sup> The *flabella* are engraved, and not



FIG. 1.23 Entry into Jerusalem (a) taken from the Freer canteen, here attributed to Mosul 1240s or 1250s (image flattened out and reversed) (b) composite image, right-hand section taken from British Library MS Or.3372, from Monastery of Qartmin early eleventh century, left section from Vatican MS.Syr.559, dated probably 1260 (see note 142).



FIG. 1.24 Virgin Hodegetria from (a, c) a pair of *flabella* produced in 1202, almost certainly in Mosul, for the Dayr al-Suryani in the Wadi Natrun in Egypt, respectively in the Louvre Museum and the Mariemont Museum, and (b) the Freer canteen, here attributed to Mosul 1240s or 1250s.

inlaid with silver, but there is no evidence of such work in Egypt, and it seems most likely that they were produced in Mosul and sent as gifts, which would make them the earliest dated examples of Mosul metalwork, and important evidence of the contribution of Christian metalworkers to the tradition that developed over the next half century.<sup>144</sup>

It would be hasty, though, to assume that the canteen was produced by an isolated Christian workshop. On the rear of the canteen there is a frieze showing a combat between Crusader and Muslim knights, and the figures are a simplified version of those found on a candlestick we earlier associated with Mosul – it bears the diagnostic octagon motif, and uses banal inscriptions similar to those on the ewer by Ibrahim



a

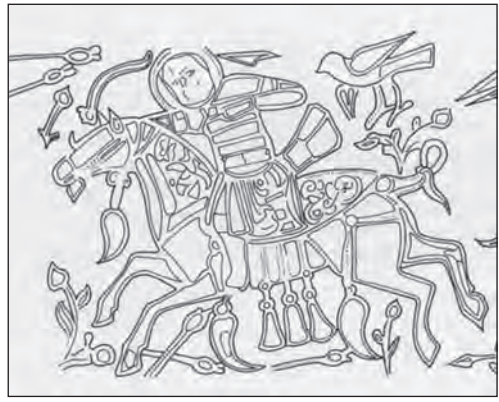

d



b



e



c

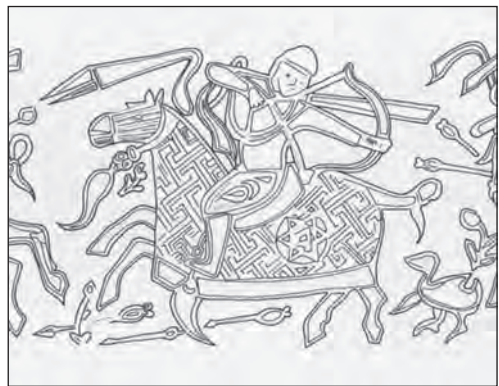

f

FIG. 1.25 Mounted knights in combat (a–c) from the ‘Freer canteen’, here attributed to Mosul, 1240s or 1250s (d–f) from a candlestick in the MIA, Doha, here attributed to Mosul, late 1220s or 1230s.



ibn Mawaliya.<sup>145</sup> The figures on the candlestick are considerably more detailed than those on the canteen; and the flying pennants are intelligible on the candlestick in a way that they are not on the canteen (Fig. 1.25). As the candlestick dates, I believe, to the late 1220s or early 1230s, and the canteen to a decade or more later, we can see the process of deformation over time. Yet the two objects seem ultimately to have shared a common model. The relationship between the candlestick and the canteen strengthens the attribution of the canteen to Mosul, and their dependence on a graphic model confirms what we have seen from the other few examples cited: that there was a phase of Mosul production in the second quarter of the thirteenth century that drew on a pictorial tradition for inspiration.<sup>146</sup>

\* \* \*

This paper has focused on metalwork attributable to Mosul in the period between about 1225 and 1250, and it has touched upon the emigration of one family from Mosul to Damascus and Cairo between about 1250 and 1275. Both topics – efflorescence and emigration – are often ascribed to the impact of the Mongol invasions, in driving Iranian craftsmen to settle in the Jazira, and then in driving metalworkers from the Jazira to the Mamluk realm. The topic of diaspora raises the question of whether Mosul was an exclusive centre of silver-inlay production in the Arab-speaking world in the first half of the thirteenth century, and, while I have attempted here to stress its importance, I would like in this last section to comment briefly on, first, the production of silver-inlaid brass objects in Arab cities other than Mosul, and, second, the purported impact of the Mongols on the genesis and decline of metalworking in Mosul. I would like to conclude by considering what the evidence assembled here has revealed about ‘the Mosul School’ of metalwork.

The origins of inlaid metalworking in Mosul are still vague, and require further research. Objects signed by metalworkers who dubbed themselves al-Mawsili span almost exactly a century – from 1220 to 1323 (Table 1.1). Mosul, though, was a metal centre long before that: al-Muqaddasi in the late tenth century noted that it exported iron and finished goods such as buckets, knives and chains, and Ibn al-Azraq mentions how in 544/1149–50 he sold iron in Mosul on behalf of the ruler of Mayyafariqin.<sup>147</sup> Yet no object is known bearing the name of a Mosul metalworker before the thirteenth century. Something changed, and that surely was the development of inlaying silver into beaten ‘brass’.

The production of inlaid brasses and bronzes eventually ranged from Egypt to the Punjab, and James Allan has brilliantly demonstrated how the technique was developed in the twelfth century by silversmiths in Khurasan who were faced with a growing

shortage of silver.<sup>148</sup> By the middle of that century metalworkers in Herat achieved a high level of virtuosity, and from Khurasan the technique spread westwards. The craft required relatively few tools, and *émigré* artisans could have taken their skills to several centres in western Iran, Iraq and the Jazira.

The picture that emerges from Table 1.1 points, however, to few production centres in the first half of the century. The picture may be partial, as we have to rely on a handful of objects whose place of manufacture is clearly stated, and on the less certain evidence of the maker's *nisbahs*. Nonetheless, the available evidence is overwhelming. The Mawsili *nisbah* was the pre-eminent appellation for metalworkers working in Iraq, the Jazira, Syria and Egypt throughout the thirteenth century. Only two other geographical *nisbahs* are known in connection with makers of silver-inlaid vessels – al-Is'irdi, relating to Siirt, and al-Baghdadi (Table 1.1). In both cases, however, we can identify a stylistic connection with Mosul, including the use of the octagon (Fig. 1.9).<sup>149</sup> From the thirteenth-century Arab-speaking world no maker of silver-inlaid vessels is known who has a *nisbah* connected with any city in Egypt or Syria, not even Cairo, Damascus or Aleppo. There is, however, an exception – makers of scientific instruments in Syria. The available evidence suggests they were the pioneers of silver inlay in Syria (Table 1.1).<sup>150</sup>

The earliest instrument known to have been inlaid with silver in Syria was produced in 619/1222–23, more than three decades before the earliest dated inlaid vessels indubitably produced there – those by Husayn ibn Muhammad al-Mawsili from the 1250s. There was not necessarily a clear dividing line between the production of scientific instruments and objects of a domestic type, as is made clear by Muhammad ibn Khutlukh, who made an elaborate geomantic table and an inlaid incense-burner. On both objects he signs himself 'al-Mawsili'. The geomantic table he made in 639/1241–42, though it is not known where, and the incense-burner in Damascus, though it is not known when.<sup>151</sup> It remains uncertain, therefore, when he settled in Damascus, but it is possible he preceded Husayn ibn Muhammad in Damascus by a decade or more. In short, scientific instruments warn us against oversimplifying the history of silver inlay in the Middle East.<sup>152</sup> Having underestimated Mosul for so long, we should not now make the error of overestimating it. Nothing, however, can gainsay that the earliest inlaid vessels documented as made in Syria all have a Mawsili connection.

In Mosul itself the technique seems to have been established by the turn of the thirteenth century at the very latest. The Louvre ewer by Ibrahim ibn Mawaliya is tentative in design and execution, and Rice dated it to around 1200, given that Ibrahim's pupil Ismail ibn Ward produced an accomplished object in 615/1220. The two *flabella* of 1202 are not inlaid with silver, but they evince an assured figural style and a background of 'cogged' wheels and leafy scrolls that is a feature of much Mosul work in the first half of the thirteenth century, including the Blacas ewer, indicating that this tradition

may well date from the closing decades of the twelfth century (Fig. 1.24).<sup>153</sup> It is not, though, until the 1220s that we have several signed and dated items, which probably reflects the craft's growing status and production. The next fifteen to twenty years saw rapid innovations in technique, decoration and composition, and metalworkers drawing inspiration from contemporary miniature painting of the Mosul area.

Comparing three ewers produced in Mosul over the space of some thirty years – Ibrahim ibn Mawaliya's, Ibn al-Dhaki's (1223) and Shuja' ibn Man'a's (1232) – we can see that stylistic and technical changes were rapid in the first decades of the century. The difference between those of 1223 and 1232 is considerable, whereas the contrast between the decorative style of Shuja's Blacas ewer (1232) and al-Dhaki's Louvre basin (1238–40) seems comparatively insignificant (Fig. 1.4).

By the 1250s, in the vexed last years of the reign of Badr al-Din Lu'lu', and as the members of what I take to be the second generation of silver-inlay craftsmen may have been drawing to an end of their working lives, we have the first certain evidence of a metalworker from Mosul – a man who might have been the son of Muhammad ibn Fattuh – operating elsewhere, in this case Damascus. Others, such as Muhammad ibn Khutlukh, may have emigrated earlier, but there is no current proof.

This chronology raises questions over several common assumptions about the impact the Mongols had on metalworking in Mosul: that it was pressure from the Mongols in the early thirteenth century which forced craftsmen in Herat and its environs to move westwards and to establish an inlay tradition in Mosul;<sup>154</sup> that their attacks and exactions in the Jazira in the middle of the century drove Mosul craftsmen to flee to Syria and Egypt;<sup>155</sup> and that the Mongol sack of Mosul brought on the demise of the industry there.

First, the tradition in Mosul began earlier than most have assumed, and its origins were more complex than the arrival of metalworkers from Iran.<sup>156</sup> Second, with the exception of Muhammad ibn Khutlukh and 'Ali ibn Kasirat, the only metalworkers known to have emigrated from Mosul belonged to a family whose earliest recorded practitioner – Muhammad ibn Fattuh – was a hireling not the owner of a workshop. His skills did not compare well to most of his contemporaries, and it may, therefore, have been an issue of aptitude and economic standing rather than Mongol pressure that persuaded his family to seek its fortune elsewhere, though I concede this is a highly speculative suggestion.

As for the end of the tradition, instability following the death of Badr al-Din Lu'lu' in July 1259, and the Mongol siege and occupation of Mosul in July 1262 must have caused local upheaval. Indeed, the dearth of documented metalwork that can be associated with the Jazira in the second half of the thirteenth century contrasts with the profusion of Mamluk and Rasulid material from Damascus and Cairo. This surely indicates a shift in the centres of production, but we should not assume that

production ceased in Mosul, because there may also have been a shift in the process of commissioning.

A considerable amount of inlaid metalwork, much of it related to the work of 'Ali ibn 'Abdallah al-'Alawi al-Mawsili, can be stylistically attributed to the second half of the century, and none of the inscriptions connects the objects to the Mamluks. Some, like the wallet in the Courtauld Gallery of Art, bear distinctly Ilkhanid iconography, while it has been proposed that the candlestick in the Benaki Museum dated 717/1317–18 and signed by 'Ali ibn 'Umar ibn Ibrahim al-Sankari al-Mawsili may have been made for an Artuqid ruler of Mardin.<sup>157</sup> Such work was not Mamluk, and may well have been produced in Mosul, from where it fed, in a process that has yet to be fully defined, into the west Iranian and Fars tradition of metal inlay in the fourteenth century.<sup>158</sup> One factor may have been the Mongol practice of corralling artisans, and we read that in 1283 one of their advisors, Shams al-Din 'Abd al-Rahman, the Greek who has the dubious fame of having killed the last Caliph of Baghdad, al-Musta'sim, collected craftsmen in Tabriz, including jewellers, and 'made everything to a royal pattern.'<sup>159</sup> This was the centralised production of an empire, very different from a model of small workshops working for the open market and a plethora of petty princes.

In short, the silver-inlaid brass industry in Mosul was not a straightforward import from Iran occasioned by the invasions of the Mongols. Iranian artisans seem to have played a role,<sup>160</sup> but from the 1220s and 1230s production in Mosul had an internal dynamic, following a model of innovation in which, after a period of experimentation, an early group of innovators establish in a burst of creativity the standards and techniques that provide the basis for successive generations.

Three factors – the longevity of this tradition, spanning a hundred and twenty years or more; the rapidity of stylistic change, at least in the opening decades; and the diversity of craftsmen, at least in the first half of the century, when 19 items were produced by at least eight craftsmen – ensured a variety in production that prompted Richard Ettinghausen to lament 'how difficult it is to make attributions of metal objects from this period.'<sup>161</sup> Looking at minor details has, however, helped us identify from the first half of century a core group of artists whose work was interrelated. This was a period that witnessed a fecundity of ideas and imagery, in the context of a cultural efflorescence that embraced Sunnis, Shi'is and Christians in the Mosul region in the first half of the thirteenth century, and in a period of material prosperity for Mosul under Badr al-Din Lu'lu', lauded, if the reading of an inscription is correct, as the 'killer of barrenness'.<sup>162</sup>

Even if some Mawsili metalworkers eventually moved away from the city, they seem to have formed, in the 1220s and 1230s, a close-knit group. This closeness manifests itself in several ways. First, there was a kinship in their products, in terms of shapes,

imagery, motifs and skills. In the case of the relief rosette, that skill was practiced even though it would be rarely seen.

Second, while the high number of signatures reflects personal pride, the phrasing attests to a sense of community, to a pride in the transmission of skills and professional relationships. Whether or not the octagon was a guild or workshop motif, what is certain is that these metalworkers declared their association in unparalleled fashion, for this is the only body of metalwork from any period in the Muslim world on which we find reference to the craft relationships between master and pupil, apprentice, perhaps slave, and hireling – *tilmidh*, *ghulam*, and *ajir*.<sup>163</sup> This was different from a master craftsman expressing pride in his own work by prefacing his signature with the word *mu'allim*.<sup>164</sup> This was the pride of a pupil or apprentice at being attached to a master.<sup>165</sup>

Something similar occurs in Ottoman calligraphy, where calligraphers often indicate their *isnad*, usually following the issuance of an *ijaza*, or certificate of competency, by the master calligrapher. We have no such evidence for the metalworkers of Mosul, but two items may provide physical proof of a system of workshop training. One is the box by Isma'il ibn Ward, on which he declares himself to be the *tilmidh* of Ibrahim ibn Mawaliya. The complexity of decoration and fineness of execution seem to defy its



FIG. 1.26 Diminutive bucket, here attributed to Mosul c.1225–35, British Museum, inv. no 1948 5-83. Height 8.3cm. Photograph courtesy of the British Museum.

diminutive size (6.3 by 3.6cm), and perhaps that is the very point. Was it an apprentice's or a journeyman's *tour-de-force* on his quest to move into the guild of craftsmen?

The box was arguably large enough to have been of functional use, but that is hardly the case with a miniature bucket in the British Museum (8.3cm) (Fig. 1.26) which seems more like a *jeu d'esprit* – a known category of functional object but in a size so small as to render it useless, yet decorated in elaborate fashion, including a scene of an enthroned ruler whose hand is being kissed by an obeisant subject, and a complex anthropomorphic inscription.<sup>166</sup> If these two items were the credential work of an apprentice or journeyman, it would be physical proof of a guild system that was ubiquitous in the Muslim world at the time but rarely expressed in epigraphic terms as it is on Mosul metalwork.

Craftsmen's names reveal that the community of metalworkers was much more inclusive than a few family networks, and that some of them were from Muslim families of long standing, while others were recent converts, and others Christian.<sup>167</sup> Pride in the larger community of metalworkers and pride in their city were embodied in the *nisbah* 'al-Mawsili'. Practitioners continued to use it for over a century with a dedication that can only be paralleled by the potters of Kashan; and its aura – its 'brand value' – was evident when it was used by Husayn ibn Ahmad ibn Husayn in Cairo in the 1290s, as he seems to have been from a family that had not lived in Mosul for one or even two generations.<sup>168</sup>

Over the course of more than a century, Mawsili metalworkers displayed a conscious sense of community and tradition, and, at least in the early years, a proud acknowledgement of transmission. Their products gained fame, were disseminated, and eventually emulated in other centres. All of these are vital elements in the definition of an artistic school – in this case what we are justified in calling the Mosul School of metalwork.

APPENDIX

Date	Method of dating	Object	Artist	Geographical <i>nisbah</i>	Made in	Dedicatee	Ruler of	Collection	Ref.
576/1180 Nov-Dec	dated	ka'ba key				al-Nasir li-Din Allah	Abbasid Caliph	Istanbul, Topkapı Sarayı Müzesi, inv. no 2/2210	1
1182-1231	reign date	basin				al-Malik al-Amjad Bahram Shah	Ba'lbakk	Cairo MIA; ex-Harari collection no 15	2
1200-25	approx.	ewer	Ibrahim b. Mawliya	<i>al-Mawsili</i>	<i>Mosul</i>			Paris, Louvre, inv. no K3435	3
1201-39	reign date	candlestick				Artuq Arslan ibn li-Ghazi	Marcin and Mayyafariqn	Jerusalem, Haram al-Sharif Museum	4
1208-51	reign date	basin				Abu'l Qasim Mahmud ibn Sanjarshah ibn Ghazi	atabek of Jazirat ibn 'Umar	Berlin MIK, inv. no I.3570; ex-Sarre collection	5
1208-51	reign date	door				Abu'l Qasim Mahmud ibn Sanjarshah [ibn Ghazi]	atabek of Jazira ibn 'Umar	Istanbul, Türk ve Islam Eserleri Müzesi, inv. no 4282	6
1218-38	reign date	dish				al-Malik al-Kamil I Nasir al-Din Muhammad	Egypt/Damascus	ex-Albert Goupil, Paris	7
1218-38	reign date	ewer				al-Malik al-Kamil I Nasir al-Din Muhammad	Egypt/Damascus	Istanbul, Türk ve Islam Eserleri Müzesi	8
615/1218	dated	pen-box				al-Malik al-Adil Abu Bakr	Egypt, Damascus, Aleppo	Athens, Benaki Museum, inv. no 13174	9
617/1220	dated	box	Isma'il b. Ward	al-Mawsili	<i>Mosul</i>			Athens, Benaki Museum, inv. no 13171	10
618/1221	dated	astrolabe	Muhammad b. Abi Bakr	al-Isfahani				Oxford, Museum of the History of Science; ex-Lewis Evans Collection	11
619/1222	dated	astrolabe	Siraj (inlay)	al-Dimishqi			Damascus	Istanbul, Deniz Müzesi	12
1220-30	approx.	ewer				Abu'l Qasim Mahmud ibn Sanjarshah	atabek of Jazira ibn 'Umar	Doha, MIA; ex-Nuhad es-Said collection	13
1220-47	reign date	tray				al-Malik al-Muzaffar Shihab al-Din Ghazi	Mayyafariqn	Cairo MIA; ex-Harari Collection, no 356	14
620/1223	dated	ewer	Ahmad b. 'Umar, known as al-Dhaki	al-Mawsili				Cleveland Museum of Art, inv. no 1956.11; ex-Stora collection	15
1225-50	approx.	bowl			<i>Mosul</i>	Najm al-Din 'Umar al-Badri		Bologna, Museo Civico Medievale, inv. no 2128	16
622/1225	dated	candlestick	Abu Bakr b. al-Hajji Jaldaq	al-Mawsili				Boston, Museum of Fine Arts, acc. no 57.148; ex-Stora collection	17
1225-50	approx.	candlestick			<i>Mosul</i>	Almir Sayf ibn ibn [sic] sahib al-Mawsil		Paris, Louvre, inv. no 7431; ex-Delort de Gléon	18

TABLE I.1a 1200-75: Near Eastern inlaid metalwork with documentary inscriptions, including known makers and dedicatees. Bold type indicates a precisely recorded date or provenance. Italics indicate a strong presumption.

Date	Method of dating	Object	Artist	Geographical <i>nisbah</i>	Made in	Dedicatee	Ruler of	Collection	Ref.
1225–50	approx.	candlestick	Hajj Isma'il and Muhammad b. Fattuh	al-Mawsili	Mosul			Cairo, MIA inv. no 15121; ex-Harari collection no 174	19
1225–50	approx.	casket	Muhammad	al-Baghdadi				Location unknown; ex-Edward Falkener collection	20
1225–50	approx.	candlestick			Mosul	al-sayyid 'Abd al-Qadir b. al-sayyid 'Umar al-Qur'at'i (?)		London Art Market 2011	21
1225–50	approx.	jug				Isma'il b. Ahmad al-Wasiti		location unknown	22
1225–50	approx.	incense-burner	Sinn-i Razi					New York, Pierpoint Morgan collection	23
622/1225	dated	globe	Qaysar b. Abi'l Qasim b. Musafir			al-Malik al-Kamil I Nasir al-Din Muhammad	Egypt/Damascus	Italy, Naples, Museo Nazionale, Capodimonte inv. no 1137; ex-Borgia Collection	24
623/1226	dated	ewer	'Umar ibn Hajj Jaldak	al-Mawsili				New York, Metropolitan Museum of Art, acc. no 91 1 586	25
625/1227	dated	astrolabe	'Abd al-Karim	al-Misri		al-Malik al-Ashraf Muzaffar al-Din Musa	Diwrbakir and later Damascus	Oxford, Museum of the History of Science, CCA 103; ex-Lewis Evans Collection	26
627/1229	dated	ewer	Iyas, <i>ghulam</i> of 'Abd al-Karim b. al-turabi	al-Mawsili				Istanbul, Türk ve Islam Eserleri Müzesi	27
1231–33	regnal titles	box				al-Malik al-Aziz Ghiyath al-Din Muhammad	Aleppo	Italy, Naples, Museo Nazionale, Capodimonte, inv. no 112095; ex-Borgia Collection	28
629/1232	dated	ewer	Qasim b. 'Ali	al-Mawsili		Shihab al-Din Tughri al-Azizi	atabek of al-Malik al-Aziz	Washington DC, Freer Gallery of Art, acc. no F1955.22	29
629/1232	dated	ewer	Shujat' b. Man'a	al-Mawsili	Mosul			London, British Museum, inv. no 1866 12–69 61; ex-Duc de Blacas collection	30
1233–59	reign date	box			Mosul	Badr al-Din Lu'lu' al-Malik al-Rahim	Mosul	London, British Museum, inv. no 1878 12–30 678; ex-Henderson collection	31
1233–59	reign date	candlestick			Mosul	Badr al-Din Lu'lu' al-Malik al-Rahim	Mosul	St. Petersburg, Hermitage	32
1236–60	reign date	basin				al-Malik al-Nasir II Salah al-Din Yusuf	Aleppo and later Damascus	Montreal, Museum of Fine Arts	33
1236–60	reign date	vase				al-Malik al-Nasir II Salah al-Din Yusuf	Aleppo and later Damascus	Paris, Louvre, inv. no OA 4090; ex-Barberini collection	34
634/1237	dated	pen-box	Abu'l Qasim b. Sa'd b. Muhammad	al-Isirdi		Jamal al-Din Ahmad ibn Ghazi		Cairo MIA, ex-Harari collection, no 226	35
636/1238–1240	reign date	basin	Ahmad b. 'Umar, known as al-Dhaki			al-Malik al-'Adil II Sayf al-Din Abu Bakr	Egypt/Damascus	Paris, Louvre, inv. no 5991	36
636/1238–1240	reign date	box				al-Malik al-'Adil II Sayf al-Din Abu Bakr	Egypt/Damascus	London, Victoria and Albert Museum, acc. no 8508–1863	37
636/1238–40	reign date	incense-burner				al-Malik al-'Adil II Sayf al-Din Abu Bakr	Egypt/Damascus	Keir Collection, on loan to Berlin MJK	38

TABLE I.1.a (cont.)



Date	Method of dating	Object	Artist	Geographical <i>nisbah</i>	Made in	Dedicatee	Ruler of	Collection	Ref.
637/1239-40	dated	jug	Husayn al-Hakim ibn Mas'ud	al-Mawsili		Yusuf al-Kinabari (?)		Location unknown	39
1239-49	reign date	basin				al-Malik al-Salih Najm al-Din Ayyub	Egypt/Damascus	Cairo MIA, inv. no 15043; ex-Harari collection no 37	40
1239-49	reign date	bowl				al-Malik al-Salih Najm al-Din Ayyub	Egypt/Damascus	University of Michigan, Kelsey Museum of Archaeology, inv. no 28801x; ex-Sobernheim collection	41
638/1240	dated	astrolabe	'Abd al-Karim	al-Misri?		al-Malik al-Ashraf Musa	Diya'bakir and later Damascus	London, British Museum, inv. no 1855.7-9 1	42
1240-65	approx.	bowl				Jamal al-Din Musa ibn Yaghmur		Cairo MIA, ex-Harari collection no 125	43
1240	approx.	candlestick	Abu'l Qasim b. Sa'd b. Muhammad	al-'Is'irdi				Sweden, ex-Lamm Collection	44
1240-49	reign date	tray				al-Malik al-Salih Najm al-Din Ayyub	Egypt/Damascus	Paris, Louvre, inv. no MAO360	45
639/1241	dated	geometric table	Muhammad b. Khutlukk	al-Mawsili	Damascus	Muhammad al-Muhtasib al-Najjari		London, British Museum, acc. no 1888 5-26 1	46
1225-50	approx.	incense-burner	Muhammad b. Khutlukk	al-Mawsili	Damascus			Doha, MIA; ex-Aron collection	47
1225-50	approx.	pen-box	'Umar	al-'Is'irdi				Moscow, State Museum of Oriental Art, inv. no 1590	48
640/1242	dated	ewer	Ahmad b. 'Umar, known as al-Dhaki	al-Mawsili				Keir Collection, on loan to Berlin MIK; ex-Homberg collection	49
641/1243	dated	incense-burner						London, British Museum, acc. no 1878 12-30 678; ex-Henderson collection	50
643/1245	dated	pen-box	Abu'l Qasim b. Sa'd b. Muhammad	al-'Is'irdi				Paris, Louvre, inv. no K3438	51
c.1245	approx.	pen-box	Abu'l Qasim b. Sa'd b. Muhammad	al-'Is'irdi				Location unknown	52
c.1245-59	titles	basin	... Yusuf		Mosul	Badr al-Din Lu'lu' al-Malik al-Rahim	Mosul	Kiev, Museum of the Academy of Sciences	53
c.1245-59	titles	tray			Mosul	Badr al-Din Lu'lu' al-Malik al-Rahim	Mosul	London, Victoria & Albert Museum, acc. no 905-1907	54
c.1245-59	titles	tray			Mosul	Badr al-Din Lu'lu' al-Malik al-Rahim	Mosul	Munich, Staatliches Museum für Volkerkunde no 26-N-118	55
644/1246-47	dated	ewer	Yunus b. Yusuf	al-Mawsili				Baltimore, The Walters Art Museum, inv. no 54.456	56
1247-49	titles	basin				al-Malik al-Salih Najm al-Din Ayyub	Egypt/Damascus	Washington DC, Freer Gallery of Art, inv. no F1955.10; ex-Duc d'Arenberg collection	57
646/1248	dated	candlestick	Dawud b. Salama	al-Mawsili				Paris, Louvre, inv. no MAD 4414; ex-Goupil Collection	58

TABLE I.1a (cont.)

Date	Method of dating	Object	Artist	Geographical <i>nisbah</i>	Made in	Dedicattee	Ruler of	Collection	Ref.
646/1248	dated	door	'Umar b. al-Khidr al-Maliki	al-Badri	Mosul			Mosul, Mausoleum of 'Awn al-Din	59
1250-64	reign date	tray				al-Malik al-Mughith 'Umar	Karak	Cairo MIA inv. no 8870	60
1250-95	reign date	bowl				al-Malik al-Muzaffar Shams al-Din Yusuf I	Yemen	Harari Collection	61
1250-95	reign date	basin				al-Malik al-Muzaffar Shams al-Din Yusuf I	Yemen	Athens, Benaki Museum, inv. no 13075	62
1250-95	reign date	basin				al-Malik al-Muzaffar Shams al-Din Yusuf I	Yemen	Cairo MIA, ex-Harari Collection, no 321	63
1250-95	reign date	brazier				al-Malik al-Muzaffar Shams al-Din Yusuf I	Yemen	New York, Metropolitan Museum of Art, inv. no 91.1.540	64
1250-95	reign date	candlestick				al-Malik al-Muzaffar Shams al-Din Yusuf I	Yemen	Lyons, Musée des Beaux-Arts, inv. no d.569	65
1250-95	reign date	basin				al-Malik al-Muzaffar Shams al-Din Yusuf I	Yemen	Cairo MIA no 10839; ex-Paravicini Collection	66
1250-95	reign date	tray				al-Malik al-Muzaffar Shams al-Din Yusuf I	Yemen	Paris, Collection Marquet de Vasselot	67
1250-95	reign date	tray				al-Malik al-Muzaffar Shams al-Din Yusuf I	Yemen	Paris, Louvre; ex-Sivadjan Collection	68
1250-95	reign date	tray				al-Malik al-Muzaffar Shams al-Din Yusuf I	Yemen	Cairo MIA, inv. no 3155	69
1250-95	reign date	tray				al-Malik al-Muzaffar Shams al-Din Yusuf I	Yemen	Paris, ex-Homburg Collection	70
1250-95	reign date	tray				al-Malik al-Muzaffar Shams al-Din Yusuf I	Yemen	Cairo MIA, inv. no 4022	71
1250-95	reign date	tray				al-Malik al-Muzaffar Shams al-Din Yusuf I	Yemen	Cairo MIA, inv. no 15153; ex-Harari Collection no 12	72
1250-95	reign date	tray				al-Malik al-Muzaffar Shams al-Din Yusuf I	Yemen	New York, Metropolitan Museum of Art, inv. no 91.1.603	73
c. 1250	approx.	vase				Abu Bakr ibn Ibrahim ibn Isma'ili	Paris, Louvre		74
650/1252	dated	basin	Dawud b. Salama	al-Mawsiili		Badr al-Din Baysari al-jamali al-Muhammadi (graffito)		Paris, Louvre, ex-Musée des Arts Décoratifs; ex-Albert Goupi	75
653/1255	dated	pen-box	'Ali b. Yahya	al-Mawsiili	Mosul			Copenhagen, David Collection, inv. no 6/1997	76
654/1256	dated	casket	Rumaniq (?) al-Sham					ex-Peytal Collection	77

TABLE I.1.a (cont.)

Date	Method of dating	Object	Artist	Geographical <i>nisbah</i>	Made in	Dedicatee	Ruler of	Collection	Ref.
655/1257	dated	candlestick	Husayn b. Muhammad	al-Mawsili	Damascus	Abu Durr Badr		Doha MIA; ex-Homayzi Collection	78
657/1259	dated	ewer	Husayn b. Muhammad	al-Mawsili	Damascus	al-Malik al-Nasir II Salah al-Din Yusuf		Paris, Louvre, inv. no OA 7428; ex-Delort de Gléon	79
657/1259	dated	vase	'Ali b. Hammud	al-Mawsili		Haqta or Qusta b. Tudhra		Florence, Museo Nazionale del Bargello, inv.no 360	80
c.1260–70		basin				(Anon. officer of) al-Muzaffari al-Mansuri		Doha MIA; ex-Homayzi Collection	81
1261–93	reign date	basin				Qara Arslan b. Il-Ghazi		London, Sotheby's, April 2012, lot 538	82
668/1269	dated	candlestick	Muhammad b. Hasan	al-Mawsili	Cairo			Cairo MIA, inv. no 1657	83
669/1270	dated	astrolabe	Ibrahim	al-Dimishqi				London, British Museum, inv. no 90 3–15 3	84
673/1274	dated	ewer	'Ali b. Hammud	al-Mawsili		Emir Atmish Sa'di		Tehran, Iran-Bastan Museum	85
1274	by association	basin	'Ali b. Hammud	al-Mawsili				Tehran, Iran-Bastan Museum	86

TABLE I.1a (cont.)

Date	Method of dating	Object	Artist	Geographical <i>nisbah</i>	Made in	Dedicatee	Ruler of	Collection	Ref.
1275–1300	date range	basin				'Izz al-Din Aydamur Jamdar Qaimari	Viceroy of Syria in 1270, died Nov 1300	Cairo MIA; ex-Harari Collection no 7	87
1275–1300	date range	basin	'Ali b. 'Abdallah	al-Mawsili		Rukn al-Din Balbars al-'Aqili	as <i>amir</i>	Cairo MIA, no 8241	88
1275–1300	approx.	ewer	'Ali b. 'Abdallah	al-Mawsili				Berlin MIK, inv. no 16580	89
1275–1300	approx.	basin	'Ali b. 'Abdallah	al-Mawsili				Berlin MIK, inv. no 16581	90
674/1275	dated	ewer	'Ali b. Husayn b. Muhammad	al-Mawsili	Cairo	al-Malik al-Muzaffar Shams al-Din Yusuf I	Yemen	Paris, Louvre, inv. no UCAD 4412; ex-Goupil Collection	91
674/1275	dated	globe (celestial)	Muhammad b. Hlial al-Munajjim	al-Mawsili				London, British Museum, acc. no 71 3–1 1.a.b	92
1277–79	titles	handwarmer				Badr al-Din Baysari		London, British Museum, acc. no 78 12–30 682; ex-Fould collection	93
676/1277	title	tray				Sayf ad-Din Quluniq al-maliki al-Zahiri al-Sa'idi		Paris, Musée Jacquemart-André	94
1277	date of death	hanging lamp		Damascus		Tomb of al-Zahir Rukn al-Din Baybars in Damascus	Egypt and Syria	Doha MIA; ex-Nathaniel Rothschild collection (?)	95
1277	date of death	hanging lamp		Damascus		Tomb of al-Zahir Rukn al-Din Baybars in Damascus	Egypt and Syria	Location unknown; ex-Schefer Collection; ex-Edmond de Rothschild Collection	96
1281–82	date of rule	tray and stand				Baha al-Din Qaraqush al-Aydamura'i al-Nasifi	Governor of Qus and Akrimin in 680	Cairo MIA	97
680/1281	dated	pen-box	Mahmud b. Sunqur					London, British Museum, acc. no 91 6–23 5	98
681/1282	dated	candlestick	'Ali b. Husayn b. Muhammad	al-Mawsili	Cairo	eunuch Imad al-Din Wasif al-Khalifati		Cairo MIA, inv. no 15127; ex-Harari Collection, no 39	99
684/1285	dated	basin	'Ali b. Husayn b. Muhammad	al-Mawsili	Cairo			Paris, Louvre; ex-Piet-Lataudri+P80e Collection	100
686/1287	dated	candlestick	'Ali b. Abi Bakr					Eyrichshof, Baron Rotenhan	101
1290–93	titles	candlestick			Damascus	Zayn al-Din Katbugha	while an officer of al-Ashraf Khalil	Baltimore, Walters Art Museum, inv. no 54.459 (body); Cairo MIA inv. no 4463 (neck)	102
1290–93	reign date	candlestick fragment				al-Ashraf Khalil	Egypt and Syria	Cairo Art Market	103
c.1284–95	titles	bowl			Damascus	Sunqur al-As ar	when he was an <i>amir</i> in Damascus (?)	Athens, Benaki Museum	104
690/1291	dated	astrolabe	al-Ashraf 'Umar b. Yusuf al-Muzaffari		Yemen	al-Malik al-Muzaffar Shams al-Din Yusuf I	Yemen	New York, Metropolitan Museum of Art, inv. no 91.1.555	105

TABLE 1.1b 1275–1325: a selection of Near Eastern inlaid metalwork with documentary inscriptions, including all known makers and some dedicatees. Bold type indicates a precisely recorded date or provenance. Italics indicate a strong presumption.

Date	Method of dating	Object	Artist	Geographical <i>nisbah</i>	Made in	Dedicatee	Ruler of	Collection	Ref.
694/1292-1311	titles	basin				Sayf al-Din Asandamur Silahdar		Cairo MIA; ex-Harari Collection no 120	106
695/1295	dated	astrolabe	'Abd al-Rahman b. Yusuf		Damascus			London, Victoria and Albert Museum, inv. no 504-1888	107
1296-1321	reign date	candlestick				al-Malik al-Mu'ayyad Hizabr al-Din Dawud b. Yusuf	Yemen	Formerly Kraft Collection	108
1296-1321	reign date	candlestick				al-Malik al-Mu'ayyad Hizabr al-Din Dawud b. Yusuf	Yemen	Cairo MIA; ex-Harari Collection, no 54	109
697/1296	dated	candlestick	'Ali b. Kasirat	al-Mawsili	Damascus	al-Malik al-Mansur Lajin		Cairo MIA, no 128	110
1298	date of death	candlestick			Damascus	Amir Sunqur Takriti		Cairo MIA, inv. no 7949	111
698/1298	dated	astrolabe	Al-Sahl al-Asturabi	al-Naisaburi		al-Malik al-Muzaffar Mähmud	Hama (?)	Nuremberg, Germanisches Museum, inv. no WI 20	112
1296-1322	reign date	tray				al-Malik al-Mu'ayyad Hizabr al-Din Dawud b. Yusuf	Yemen	New York, MMA, inv. no 91.1.605; ex-Edward C. Moore Collection	113
1296-1322	reign date	tray	Husayn b. Ahmad b. Husayn	al-Mawsili	Cairo	al-Malik al-Mu'ayyad Hizabr al-Din Dawud b. Yusuf	Yemen	New York, MMA, acc. no 91.1.602; ex-Edward C. Moore Collection	114
702/1302	dated	pen-box				al-Malik al-Mu'ayyad Hizabr al-Din Dawud b. Yusuf	Yemen	London, Victoria and Albert Museum, inv. no 370-1897	115
704/1304	dated	pen-box						Paris, Louvre, inv. no 3621	116
708/1308	dated	candlestick						Boston MFA, inv. no 55.106	117
709/1309	dated	ewer	al-Hajj Muhammad ibn al'Amili					Paris, Louvre, inv. no OA 7427; ex-Delort de Gléon Collection	118
717/1317	dated	candlestick	'Ali b. 'Umar b. Ibrahim al-Sankari	al-Mawsili				Athens, Benaki Museum, inv. no 13038	119
718/1318	dated	globe (celestial)	'Abd al-Rahman b. Burhan	al-Mawsili				Oxford, Museum of the History of Science, no 57-84/181; ex-Chadenat Collection; ex-Bilimeir Collection	120
723/1323	dated	Qur'an box	Ahmad b. Bara	al-Mawsili		Nasir al-Din Muhammad	Egypt and Syria	Cairo, Library of al-Azhar Mosque	121

TABLE I.1b (cont.)

## References, Table 1.1

- 1 Sourdel-Thomine 1971: 46–51, cat. no 2.
- 2 Wiet 1932: 171, no 43; RCEA vol. X: no 4026.
- 3 RCEA vol. X: no 3978; Rice 1953b: 69–79.
- 4 Hana Taragan forthcoming.
- 5 Sarre 1906: no 19.
- 6 RCEA vol. XI: no 4201; London 2005: 399–400, cat. no 87.
- 7 Lavoix 1878: 785; Ağa-Oğlu 1930c; Wiet Cuivres: 172, no 47.
- 8 Ağa-Oğlu 1930c.
- 9 Wiet 1932: 170, no 37; Ballian 2009.
- 10 Alexandria 1925: 77, cat. no 399; RCEA vol. X: no 3863; Rice 1953b: 61–65.
- 11 Mayer 1956: 59.
- 12 King 1996–97.
- 13 Allan 1982: no 6.
- 14 RCEA vol. XI: no 4241; Ward 2004: n. 47.
- 15 RCEA vol. X: no 3903; Rice 1957a: esp. 287–301; *The Arts of Islam*: 178, no 195; Paris 2001: 140, no 115.
- 16 Lanci 1845, vol. II: 124–25; Wiet 1932: 179, no 72; Rice 1953c: 232–38; *The Arts of Islam*: 177, cat. no 192.
- 17 Rice 1949; Rice 1957a: 317; Baer 1983: 27–28.
- 18 Corbin, Cottevielle-Giraudet and David Weill 1938: 194–95, cat. no 205; Mayer 1959: 83.
- 19 RCEA vol. XI: no 4361; Wiet 1932: 178, no 66; Cairo 1969: no 53; *The Arts of Islam*: 182–83; Paris 2001: 148, no 124; O'Kane 2006: 106–7, no 91.
- 20 Christie's Art of the Islamic and Indian Worlds, London, 5 October 2010, lot 16.
- 21 Christie's Art of the Islamic and Indian Worlds, London, 6 October 2011, lot no 129.
- 22 Rice 1957c: 495–500.
- 23 Ağa-Oğlu 1945: 38–44.
- 24 Wiet 1932: 170, no 40; RCEA vol. X: no 3924; Scerrato 1967: cat. no 38; Savage-Smith 1984: 218–9, cat. no 3; Paris 2001: 197.
- 25 RCEA vol. X: no 3960; Rice 1949: 339, n. 28; Rice 1957a: 317–19; al-Harithy 2001.
- 26 RCEA vol. X: no 3989; Mayer 1956: 29–30; Ward 2004.
- 27 Ağa-Oğlu 1930c; Rice 1953c: 229–32.
- 28 Scerrato 1968: cat. no 7, pp. 7–12; Paris 2001: 51, no 43.
- 29 The ewer is dated Ramadan 1232, June–July 1232; Wiet Objets: 23, no 20; RCEA vol. X: no 3977; Rice 1953b: 66–9; Atil 1975: no 26; Atil, Chase and Jett 1985: 117–24.
- 30 RCEA vol. XI: no 4046; Mayer 1959: 84–5; *The Arts of Islam*: 179, cat. no 196; Ward 1986.
- 31 Rice 1950b; Ward 1993: 80, Fig. 58.
- 32 Guzelian 1948.
- 33 Apollo 1976: 38.
- 34 Lanci vol. II: 161; Migeon 1899; Wiet 1932: 181, no 77; Paris 1971: no 151; Paris 2001: 49, no 41.
- 35 Wiet 1932: 171, no 43; RCEA vol. X: no 4026.
- 36 RCEA vol. XI.1: no 4164; Rice 1957a: esp. 301–11; Paris 1971: no 150; *The Arts of Islam*: 181, cat. no 198; Paris 2001: 50, no 42.
- 37 Lane-Poole 1886a: 173–74, Fig. 80; RCEA vol. XI.1: no 4165.
- 38 Fehérvári 1968; Fehérvári 1976: 103–4, cat. no 129; Paris 2001: 143, no 118.
- 39 Christie's London, 6 October 2009, lot 31.
- 40 RCEA vol. XI: no 4303; Wiet 1932: 66, app. no 58; 'Izzi 1965; Paris 2001: 144, no 119.
- 41 Grabar 1961.
- 42 RCEA vol. XI: no 4080; Mayer 1956: 30; Ward 2004 (correcting the date from 633 to 638AH).
- 43 Wiet 1932: 182, no 80; Mayer 1933: Pl. xxxiv.2.
- 44 Munich 1912, vol. II: Pl. 150; Wiet 1932: 175, no 5; RCEA vol. XI: no 4249.
- 45 Wiet 1958: 239–41; Paris 1971: no 153; Baer 1989: 10–13; Paris 2001: 144–5, no 120.
- 46 RCEA vol. XI: no 4202; Rice 1957a: 325, n. 12; Barrett 1949: p.xii, Pls 16–17; Savage-Smith 1980.
- 47 Allan 1986: 25–34, 66–69.
- 48 Mayer 1959: 88; Revzner 1969.
- 49 Paris 1903: Pl. 15; Rice 1957a: esp. 311–16; Fehérvári 1976: 105, no 131; Paris 2001: 117, no 101.
- 50 Lane-Poole 1886: 171–72; Wiet 1932: 24, no 23; Ağa-Oğlu 1945: 33–34; Barrett 1949: Pl. 15c; Baer 1989: 7–10; Paris 2001: 113, no 96.
- 51 Wiet 1932: 24, no 25; 174, no 54; RCEA vol. XI: no 4249; Mayer 1959: 26–27.
- 52 Drouot-Richelieu, Paris, 25 September 1998, lot 5.
- 53 Rice 1950: 628; Kratchovskaya 1947; Grabar 1957.
- 54 Van Berchem 1906: 206; RCEA vol. XII: no 4456; Rice 1950b.
- 55 Lanci 1845 vol. II: 169ff; Munich 1910 (1912) vol. II: Pl. 145; Sarre 1906: 205–6; Sarre and van Berchem 1907; Rice 1950b; *The Arts of Islam*: 180, cat. no 197.
- 56 RCEA vol. XI: no 4267.
- 57 Atil 1975: no 25, with earlier bibliography; Atil 1985: 137–47, cat. no 18; Baer 1989: 18–19; Paris 2001: 129.
- 58 RCEA vol. XI: no 4296; Mayer 1959: 40–41; Baer 1989: 17–18; Paris 2001: 116, no 99.
- 59 Sarre and Herzfeld 1911–20, vol. I: 21, no 22; vol. II: 269; vol. III: Pl. VIII; Mayer 1959: 88.
- 60 Wiet 1932: 70, 141–42, 185, no 70.
- 61 Alexandria 1925: Pl. 10; RCEA vol. XIII: 134–5, no 4992; Wiet 1932: 188, app. no 106; Allan 1986: 39–40, no 8.
- 62 Ballian 2009: 123–28.
- 63 RCEA vol. XIII: 135, no 4993; Wiet 1932: 66, 76, 188, no 107; Allan 1986: 39–40, no 9.

- 64 Dimand 1931: 29–30; RCEA vol. XIII: no 5939; Dimand 1944: 151; Allan 1986: 39–40, no 12.
- 65 Wiet 1932: app. no 102; RCEA vol. XIII: 132, no 4988; Melikian-Chirvani 1970; Atil 1981: 62, n. 3; Allan 1986: 39–40, no 11.
- 66 Wiet 1932: 188, app. no 109; RCEA vol. XIII: p.131, no 4987; Allan 1986: 39–40, no 10.
- 67 RCEA vol. XIII: 136–7, no 4995; Wiet 1932: 188, no 108; Allan 1986: 39–40, no 7.
- 68 Van Berchem 1904: 40–43; Wiet 1932: 71, 76, and app. no 104; RCEA vol. XIII: 133, no 4990; Allan 1986: list no 2.
- 69 Wiet 1932: 69–76, Pl. xlviii; RCEA vol. XIII: 130, no 4985; Atil Renaissance: 62, n. 3; Allan 1986: 39–40, no 3.
- 70 Homberg Collection Sale Catalogue, Paris 1908: no 342 (ill.); RCEA vol. XIII: p.136, no 4994; Wiet 1932: 273; Allan 1986: 39–40, no 4
- 71 Wiet 1932: 103–4, Pl. xlvii; 186, no 101; RCEA vol. XIII: 130, no 4986; Allan 1986: 39–40, no 5.
- 72 Wiet 1932: 71, no 8; 187, no 105; RCEA vol. XIII: 134, no 4991, which says Collection Harari no 12; Atil 1981: 62–63, cat. no 14; Allan 1986: 39–40, no 6; O’Kane 2006: Fig. 102.
- 73 Unpublished.
- 74 Wiet 1932: 13.
- 75 Van Berchem 1904: 23; RCEA vol. XI.2: no 4345; Mayer 1959: 41: with further bibliography.
- 76 Von Folsach 2001: 317, no 506.
- 77 Mayer 1959: 80.
- 78 Louisiana 1987: 91, cat. no 122; 62, pl.; Paris 1993: 469, no 373; Paris 2001: 148, no 125.
- 79 RCEA vol. XII: no 4439; Rice 1957a: Pl.13; Paris 2001: 147, no 123.
- 80 RCEA vol. XII, no 4454; Wiet 1931; Mayer 1959: 33–34; Scerrato 1966: 107, Fig. 42.
- 81 Louisiana 1987: 91, no 123: 26, pl.; Paris 2001: 149, no 126.
- 82 Lanci 1846–6, vol. II: 163; Melikian-Chirvani 1968.
- 83 Wiet 1932: 47; Rice 1955a: 206; Mayer 1959: 68–69; Atil 1981: 57–58, cat. no 10; Ward 1995.
- 84 Gunther 1932: 238; Mayer 1956: 48.
- 85 Wiet 1931; RCEA vol. XII: no 4967; Harari 1938–39: 2497; Mayer 1959: 33–34.
- 86 Wiet 1931; RCEA vol. XII: no 4968; Harari 1938–39: 2497; Mayer 1959: 33–34.
- 87 Wiet 1932: 66, no 10; Mayer 1933: 84, Pl.xxx.1; RCEA vol. XIII: no 5109.
- 88 Wiet 1932: 137, Pl. XXXVII; RCEA vol. XIII: no 5094.
- 89 RCEA vol. XI.2: no 4363; Kühnel 1939.
- 90 RCEA vol. XI.2: no 4364; Kühnel 1939.
- 91 Van Berchem 1904; Wiet 1932: 183, no 84; Mayer 1959: 34–35; Rice 1957a: 325; Mayer 1959: 34–35; Allan 1986: 39–40, no 1.
- 92 RCEA vol. XII: no 4708; Mayer; Pinder-Wilson.
- 93 Lane-Poole 1886: 174–77; Lane-Poole 1893–94: 905–6; Barrett 1949: Pl. 22; *The Arts of Islam*: 187, cat. no 210; Atil 1981: 58–59, cat. no 11.
- 94 van Berchem 1904: 36–37; Sobernheim 1905: 177–79; RCEA vol. XII: no 4729.
- 95 RCEA vol. XII: no 4727; Allan 2002: 20–21, cat. no 20; Los Angeles 2011: 70, Fig. 63, cat. no 85.
- 96 Cordier, 1898: 247; Lavoix 1878; Behrens-Abouseif 1995: 25–27, Pl. 14.
- 97 Al-Imary 1967: 133.
- 98 Mayer 1959: 60; *The Arts of Islam*: 183, cat. no 202; Baer 1973–74; Atil 1981: 61, no 13; Baer 1989: 188–89; Ward 1993: 90–91.
- 99 RCEA vol. XIII: no 4807; Wiet 1932: 185, no 94; Rice 1955a: 206; Mayer 1959: 35.
- 100 RCEA vol. XIII: no 4854; Mayer 1959: 35.
- 101 Wiet 1932: 186, no 96; Mayer 1959: 32–33.
- 102 Atil 1981: 64–66, cat. nos 15–16.
- 103 Wiet 1932: 186, no 99.
- 104 Rice 1952b.
- 105 RCEA vol. XIII: no 5014; Mayer 1956: 83–84 (both with the erroneous date of 695).
- 106 Wiet 1932: 190, no 120; Mayer 1933: 79–80.
- 107 RCEA vol. XIII: no 5012; Mayer 1956: 31.
- 108 Van Berchem 1904: 48–50, no v; Wiet 1932: 10, no 18; 194, no 143.
- 109 Wiet 1932: 9, no 17; 194, no 142.
- 110 Wiet 1932: 8–9, 189, no 110, Pl. xxx; Allan 1986: 49–50.
- 111 Wiet 1932: 135, Pl. xxviii; RCEA vol. XIII: no 5046; O’Kane 2006: no 143.
- 112 Mayer 1956: 82–83; Nürnberg 1983: 33–35, with a good colour illustration.
- 113 Dimand 1931: 230.
- 114 Atil 1981: 80–81, cat. no 22, with bibliography.
- 115 Van Berchem 1904: 46–48; Dimand 1931: 230–34, 236; RCEA vol. XIII: no 5151.
- 116 RCEA vol. XIII: no 5181; Atil 1981: no 23.
- 117 Los Angeles 2011: 57, Fig. 49, cat. no 80.
- 118 Wiet 1932: 20, no 37; 192, no 131.
- 119 Combe 1931: 51–52 (suggesting that it may have been made for Shams al-Din Salih, the Artuqid ruler of Mardin); Ballian 2009; Los Angeles 2011: 67, cat. no 119 (where the *nisbah* is incorrectly given as Sunquri).
- 120 Mayer 1956: 31; Savage-Smith 1984: 247–48, cat. no 60, expresses doubts about the date.
- 121 Mayer 1959: 27; Atil 1981: 87.

Date	Object	Artist	Geographical nisbah	Made where	Octagon/moon	Dedicatée	Collection
1200–25	ewer	Ibrahim b. Mawāliyā	al-Mawsili				Louvre
1220	box	Isma'il b. Ward	al-Mawsili				Benaki
1232	ewer	Qasim b. 'Ali	al-Mawsili			Shahib al-Din Tughril al-Azizi	Freer Gallery
1232	ewer	Shuja' b. Man'a	al-Mawsili	Mosul	octagon and moon		British Museum
1225–50	candlestick	Haji Isma'il and Muhammad b. Fattuh	al-Mawsili		moon		Cairo MIA
1255	pen-box	'Ali b. Yahya	al-Mawsili	Mosul			David Collection
1233–59	basin					Badr al-Din Lu'Lu' al-Malik al-Rahim	Kiev
1233–59	box					Badr al-Din Lu'Lu' al-Malik al-Rahim	British Museum
1233–59	candlestick				moon	Badr al-Din Lu'Lu' al-Malik al-Rahim	Hermitage
1245	tray				octagon and moon	Badr al-Din Lu'Lu' al-Malik al-Rahim	Munich
1245	tray					Badr al-Din Lu'Lu' al-Malik al-Rahim	V&A
1248	door	'Umar b. al-Khidr al-Maliki	al-Badri				Mosul
1225–50	bowl					Najm al-Din 'Umar al-Badri	Bologna
1225–50	candlestick					son of the Lord of Mosul	Louvre
1223	ewer	Ahmad b. 'Umar, known as al-Dhaki	al-Mawsili				Cleveland
1238–40	basin	Ahmad b. 'Umar, known as al-Dhaki	al-Mawsili		octagon	al-Malik al-Adil II Sayf al-Din Abu Bakr	Louvre
1242	ewer	Ahmad b. 'Umar, known as al-Dhaki	al-Mawsili				Keir Collection
1225	candlestick	Abu Bakr b. al-Hajji Jaldak	al-Mawsili		octagon		Boston MFA
1226	ewer	'Umar ibn Hajji Jaldak	al-Mawsili		octagon		MET, New York
1246	ewer	Yunus b. Yusuf	al-Mawsili		octagon		Walters Art Museum
1248	candlestick	Dawud b. Salama	al-Mawsili		octagon		Louvre
1225–50	candlestick				octagon		Nasser D. Khalili Collection
1225–50	candlestick				octagon		Doha MIA
1225–50	candlestick				octagon and moon		MET, New York
1243	incense-burner				octagon		British Museum
1225–50	box				octagon		ex-Christie's
1245	pen-box	Abu'l Qasim b. Sa'd bim Muhammad	al-Is'irdi		octagon		Louvre
1225–50	jug		al-Wasiti		octagon		unknown

TABLE 1.2 Inlaid metalwork attributable to Mosul: (a) items whose inscriptions provide direct, contingent or circumstantial evidence of a connection to Mosul (b) items by Ahmad al-Dhaki and his assistant Ibn Jaldak (c) items that have no inscriptional evidence linking them to Mosul, but include the octagon motif illustrated in Fig. 1.9.



Place	Date	Object	Artist	Dedicattee
Damascus	655/1257	candlestick	Husayn Muhammad	Rasulid vizier
Damascus	657/1259	ewer	Husayn Muhammad	Ayyubid ruler
Cairo	668/1269	candlestick	Muhammad Hasan*	anon.
Cairo	674/1275–76	ewer	'Ali Husayn Muhammad	Rasulid ruler
Cairo	681/1282	candlestick	'Ali Husayn Muhammad	Imad al-Din eunuch
Cairo	684/1285–86	basin	'Ali Husayn	anon.
Cairo	1296–1322	tray	Husayn Ahmad Husayn**	Rasulid ruler
Damascus	1296–99	candlestick	'Ali Kasirat	Mamluk ruler

**Key**

\* The inscription indicates that the maker was deceased.

\*\* This is how the name is read in Dimand 1931, p. 324, and RCEA vol. XIV, no 5454, which Mayer says is how Martinovitch read it. However, it is given as Ahmad b. Husayn by Mayer 1959: 29, and Atil, Chase and Jett 1985, cat. no 22: 80. The longer name has kindly been confirmed by Sheila Canby (correspondence 30 August 2011).

TABLE 1.3 Al-Mawsili craftsmen documented in Cairo or Damascus in the second half of the thirteenth century.

## NOTES

- 1 I write this article with a deep sense of indebtedness to James Allan, who has been my teacher, mentor, colleague and friend. I hope he will accept it as a small token of thanks for all his contributions to the study of Islamic metalwork, and for the inspirational lectures he delivered on the subject in Oxford.
- 2 I owe special thanks to Robert Foy, who helped me in numerous ways, especially in creating an illustrated database of documented items. Friends in numerous collections have been exceptionally obliging, providing information and images. In several cases, they have spent a lot of time allowing me access to the objects, and for their patience and generosity I would particularly like to thank: Venetia Porter at the British Museum; Tim Stanley at the Victoria and Albert Museum; Sophie Makariou at the Louvre; Anatoli Ivanov at the Hermitage; Stefan Weber at the Museum für Islamische Kunst, Berlin; Sheila Canby at the Metropolitan Museum; Amy Landau at the Walters Art Museum; Laura Weinstein at the MFA, Boston; Bashir Mohamed on behalf of the Furusiyya Foundation; and William Robinson and Sara Plumbly at Christie's. Others have been patient in dealing with enquiries and generous in supplying photographs. Here I would like to thank Nahla Nassar at the Nasser D. Khalili Collection; H el ene Bendejacq at the Louvre; Adel Adamova at the Hermitage; Jane Portal at the MFA, Boston; Ruth Bowler at the Metropolitan Museum; Louise Mackie, Tehnyat Majid and Deirdre Vodanoff at the Cleveland Museum of Art; Oliver Watson and Aisha al-Khater at the Museum of Islamic Art in Doha; Dr Claudius M uller, then Director of the Staatliches Museum f ur Volkerkunde, Munich; Kjeld von Folsach at the David Collection in Copenhagen; Bernard O'Kane in Cairo; and Mariam Rosser-Owen and Moya Carey at the Victoria and Albert Museum. I would also like to thank Rozanna Ballian of the Benaki for sending me a copy of her recent article before it went to press. Sheila Blair was very generous in providing a critique, but the remaining flaws are my responsibility.

3 Melikian-Chirvani 1974.

4 Given that a geographic sobriquet (*nisbah*) such as 'al-Mawsili' (a man from Mosul) does not necessarily indicate that the respective individual was living in Mosul, I have employed the term 'Mawsili' to refer to craftsmen who used the *nisbah al-Mawsili* regardless of where they were active, and *Mosuli* only to those known to have been based in Mosul itself.

5 Although Kashan ceramics include many dated objects, and a good number with signatures, there are few instances where an artist signs himself 'al-Kashani'; and there are also few objects in the names of notables. On the other hand we do know a good deal about family relationships (Sarre 1935; Watson 1985).

6 At about the time that Michelangelo Lanci (1845–46) published a good number of silver-inlaid brasses of the thirteenth century, mostly from Italian collections, the eminent collector and publisher in Paris Eugène Piot surprisingly said that he knew of only four such objects (*pace* Reynaud's publication of the Blacas Collection) (Piot 1844: 387). The collection of the banker Louis Fould included by 1861 a sizeable number of examples of inlaid metalwork, though the majority of these appear to have been fourteenth-century Mamluk (Chabouillet 1861). The appeal of Islamic inlaid metalwork also lay in their affiliation to the European *azzimina* tradition (see Lavoix 1862; Lavoix 1877: 27–28). See also the contribution by Tim Stanley to this volume (Chapter 9).

7 The greater part of the collection was sold to the British Museum in 1866.

8 Cf. Rice 1957: 284.

9 Reynaud 1828; Lanci 1845–46 (the work was published, however, in only 125 copies). Lanci dedicated his study of a Kufic epitaph to Reynaud as a 'dono di amicizia' (Lanci 1819: esp. 4). See also Lanci 1845–46, vol. II: 107.

10 'Nous en avons vu de Nour-ed-din Mahmoud, de Salah-ed-din, de Masoud, de Zenghi, de tous ces sultans qui vivaient à la fin du XIIe siècle': Lavoix 1862: 66. There is a solar quadrant inscribed to Nur al-Din Zangi, but it is not inlaid; see Casanova 1923; Paris c.1993: 436.

11 Lavoix 1878: 783. Cf. Lavoix 1885: 294, 296.

12 Lavoix 1878: 786. Lavoix's dating was followed by van Berchem (1904: 22).

13 Lane-Poole 1886a: 151–200; Lane-Poole 1886b: 180–240; Lane-Poole 1893–94.

14 Lane-Poole 1886a: 159, 183–86; Lane-Poole 1886b: 189, 220–23.

15 Migeon played a major part in building the Louvre's collection of inlaid metalwork: Migeon 1899: 463. Cf. Henri Cordier 1898: 258.

16 Migeon (1899: 467–68) claimed two items in the Piet-Lataudrie Collection to be twelfth-century Mosul work, but Friedrich Sarre (1903: 527–28) pointed out that the ewer of 1190 bears the name of the city of Nakhjavan in Azerbaijan, and the *repoussé* candlestick belonged to a group all found in Iran. Cf. Migeon 1907: 179.

17 Migeon 1903: 'Introduction', 2–3 and Pls 9–22; Paris 1903: 15.

18 Differences occur in the attributions in the handlist and the commemorative album of the 1903 exhibition.

- 19 Sarre 1903: esp. 527–29.
- 20 Jozs 1903: 818: ‘car rien n’est encore plus arbitraire que c’est classification’. Jozs, who wrote books on Watteau and Fragonard, even cited Migeon’s own doubts on the subject.
- 21 Van Berchem 1904: esp. 27ff.
- 22 Van Berchem 1904: 39–40. Three years later he claimed it was difficult to distinguish ‘Mosul’ from ‘Syro-Egyptian’ work, which suggests that he recognised the problems with his classification (Sarre and van Berchem 1907: esp. 35.)
- 23 Van Berchem 1906: 210, n. 1; Sarre and van Berchem 1907: 33–37.
- 24 Van Berchem 1906: 210, n. 1; Sarre and van Berchem 1907: 33–37, esp. 35.
- 25 Sarre and van Berchem 1907: 18–19; cf. Sarre 1904: 49. See also Sarre and Mittwoch 1906: 12; cf. Sarre and van Berchem 1907: 35, n. 1.
- 26 Van Berchem 1904: 27ff; Migeon 1907: 165ff., see esp. 171–73; Migeon 1922: 16; Migeon 1926: 34; Migeon 1927: 37–38.
- 27 Dimand 1926: 195; Dimand 1930: 110ff.; Dimand 1934: 18; Dimand 1941: 209; Dimand 1944: 144–48.
- 28 Kühnel 1924–25: 100–1. Kühnel’s position evidently became more pro-Mosul with time: Munich 1912, Text volume, unnumbered pages, but fifth page of section ‘Die Metallarbeiten’, where he attributed some works to Aleppo; Kühnel 1925: 147; Kühnel 1971a: 169.
- 29 Cf. Kühnel 1939: 9; Dimand 1944: 148.
- 30 Dimand 1934: 18, 21; Dimand 1926: 196; Dimand 1930: 113; Kühnel 1939: 13–14.
- 31 Wiet 1932; Harari 1938–39.
- 32 Rice 1957a: 320–21; Scerrato 1967: 8.
- 33 Ağa-Oğlu 1945: esp. 32, 35–37.
- 34 He did, however, know the ewer produced in Damascus in 1259; see Ağa-Oğlu 1945: 41.
- 35 Rice 1957: 286; van Berchem 1904: 33.
- 36 Rice 1949: 334.
- 37 Rice 1950b; Rice 1957a: 285.
- 38 Rice 1957a: 320.
- 39 Rice 1957a: 320. The same graffito occurs, as Rice notes, on the other surviving object by Ibn Jaldak, the ewer in the Metropolitan Museum. Alternative readings would be ‘the harem of ‘Afif al-Muzaffari’ or ‘the wife of ‘Afif al-Muzaffari’. On the different meanings of *dar*, see van Berchem 1903: 188; Wiet 1958: 245. See below, n. 40.
- 40 Rice 1949: 339.
- 41 Humphreys 1977: 173. He was not a eunuch, whereas Rice assumed ‘Afif was the eunuch who supervised the harem.
- 42 Rice 1949: 339, n. 35.
- 43 Amedroz 1902: 804; Patton 1991, esp. 44–46, 87–88. The date of his father’s death is a matter of dispute.
- 44 On Rasulid Muzaffars see van Berchem 1904: 71, n. 1. On Badr al-Din’s son, see Patton 1991, index, s.v. al-Muzaffar ‘Ali, ‘Ala al-Din b. Lu’lu’. One of the only inlaid medieval

items known to have been produced in San'a was made for 'Afif al-Dunya wa'l Din 'Ali: Wiet 1932: 49, and esp. 78–80, no 3259; 97, Pl. LXIV; Porter 1988: 229; Allan 1986, cat. p.37.

45 Rice (1957a: 319) compared it to several graffiti he termed 'redundant', where the graffiti refers to the person honoured in the vessel's dedicatory inscription, and begins with the phrase *bi-rasm*. Neither applies in this case, and these differences mean the graffiti may relate to a subsequent owner. The use of the phrase *bi-rasm* on graffiti is complex. By itself it does not prove that the named individual was the original owner, since it was often used to introduce the name of a later owner. Examples suggests that, when used in graffiti, *bi-rasm* was necessary but not sufficient to indicate original ownership; *mutatis mutandis*, the absence of *bi-rasm* was sufficient but not necessary to indicate subsequent ownership.

46 Rice 1957a: 319.

47 In 1949 Rice thought al-Dhaki was working in Syria. In 1957 he proposed Syria or Egypt: Rice 1957a: 311.

48 Rice 1957a, Pls 5 and 8. There are further contradictions in Rice's argument, illustrated by his discussion of the Blacas ewer (1957a, esp. 322), and I suspect that they may in part result from unresolved changes prompted by an editor.

49 Rice assumed that inlaid objects with Christian motifs, such as the Homberg ewer, were from Syria. He did not, however, invoke other pieces in his definition of a Syrian or Egyptian style, such as the box in the Victoria and Albert Museum dedicated, like Ahmad al-Dhaki's Louvre basin, to al-Malik al-'Adil II (Lane-Poole 1886a: 173–74 and Fig. 80; Lane-Poole 1893–94: 909).

50 The Blacas ewer uses a 'straight' and a 'wavy' version of the T-fret ground (Figs 1.4b and 1.4a, respectively). This is the earliest instance I know of the 'wavy' version.

51 These are rarely illustrated, but see Rice 1957a, Fig. 31a.

52 Rice 1957a: 320.

53 On the Louvre basin Ahmad al-Dhaki does not call himself 'al-Mawsili'. His signature is in a key position on the outside of the basin, and it is even possible that such an object may have been a gift from the artist himself (cf. Raby and Tanındı 1993: 89–90; Los Angeles 2011: 162–64, cat. 74).

54 See below, n. 76.

55 Also known as Occam's Razor after the fourteenth-century Oxford scholar William of Ockham.

56 Rice 1957a: 284, n. 9. Rice did not ask if al-Dhaki's basin might have been an export or a gift from Mosul, but he did wonder whether the Blacas ewer might have been made for export 'to be carried to princes' and 'designed to satisfy "foreign tastes"', an idea he then rejected (Rice 1957a: 322).

57 Rice 1952b: 573; Harari 1938–39: 2490, n. 3.

58 Muhammad b. Khutulkh al-Mawsili produced an incense-burner in Damascus, and a geomantic table in 639/1241–42, but it has yet to be determined where that instrument

- was made (see Table 1.1). If in Damascus too, he is the earliest of the Mawsili metalworkers to be documented as having emigrated.
- 59 'Documentary' here refers to objects with any combination of signatures, dedications and dates, and Table 1.1 draws on the list of craftsmen compiled by Wiet (1932), Kühnel (1939b), Rice (1957a: 286), Allan (1986: 39–40), and Auld (2009: 69–71).
- 60 The cautious expression 'some 27' reflects uncertainty over whether Isma'il b. Ward and al-Hajj Isma'il were one and the same craftsman (see above, p. 24, and n. 68), and whether Abu Bakr ibn Al-Hajji Jaldak and 'Umar ibn Hajji Jaldak were the same person.
- 61 Acc. no 6/1997: von Folsach 2001: 317, no 506.
- 62 Kamal ibn Man'a, for example, was a celebrated teacher of science, in particular geometry, who was patronised by Badr al-Din Lu'lu', though we do not know the family relationship between him and Shuja': Patton 1991: 66. On some noted members of the family see Ibn Khallikan (Paris 1842–45) vol. I: 90–92; II: 656–59; IV: 597–98.
- 63 RCEA vol. XI, no 4361; Wiet 1932: 178, no 66.
- 64 There are few dated candlesticks in Table 1.1 on which to build a morphology. However, the body of Hajj Isma'il's and Muhammad ibn Fattuh's candlestick has sides with a slight curvature compared to the much straighter walls of Ibn Jaldak's candlestick of 1225; straighter sides seem to be a feature of the earliest examples and give way to slightly curved walls in the 1230s. There are also some differences in the mouldings that relate to candlesticks attributable to the 1230s and 1240s on stylistic grounds.
- 65 In 1953 Rice believed that Lanci's attribution of Ibrahim ibn Mawaliya's ewer to Mosul had 'much to commend it' (Rice 1953b: 78), but he did not pursue the implications.
- 66 James 1980: 320. The number of months should read four not three.
- 67 James Allan accepts that Isma'il ibn Ward worked in Mosul (1982: 56; 2009: 499).
- 68 His piety is not in doubt from the manuscript he copied later in life, but there he refers to himself as a *naqqash*, and twice on the Benaki box to his work as *naqsh*. Al-Hajj Isma'il, however, takes credit for making (*'amal*) the candlestick, not for inlaying it, which was done by Muhammad b. Fattuh: RCEA vol. XI, no 4361. Kühnel (1939: 10) wondered if the two Isma'is were not one and the same person.
- 69 'Umar ibn Khidr al-Maliki al-Badri, whose *nisbah* clearly connects him to Badr al-Din Lu'lu', made a massive door for the shrine of Imam 'Awn al-Din in Mosul in 646/1248–49: RCEA vol. XI.2, no 4291; Sarre and Herzfeld 1911–20, vol. I: 21; vol. II: 269; vol. III, Pl. viii. See Ward 2004: 349 on the multiple skills of some of the metalworkers of the period, arguing against the assumption that metalworkers always specialised in only one technique or material.
- 70 With regard to Najm al-Din, Rice (1957a: 285) overlooks his previous article on the Bologna bowl (Rice 1953c: 232–38). However, Wiet (1932: 179, no 72) identified Najm al-Din as a functionary of Badr al-Din.
- 71 Pace Corbin in Corbin, Cottevielle-Giraudet and David-Weill 1938: 194–95, cat. no 205; Mayer 1959: 83.

- 72 Sarre and van Berchem 1907: 33–37, esp. 33; Sobernheim 1905, esp. 199. Kühnel (1939: 10) included Muhammad ibn 'Absun (*sic*) in his list of Mosul metalworkers. *Pace* Rice 1950b: 634 and Mayer (1959), who did not include him in his *Dictionary of Islamic Metalworkers*.
- 73 Van Berchem 1906: 205–6, and van Berchem 1978: 667–68.
- 74 As van Berchem (1906: 206, n. 1) observes, it does not mean it was made for Badr al-Din's buttery, which is, however, the way it is read in RCEA vol. XII: 38–39, no 4456. It is worth noting that Rice's reproduction of the graffito on the Badr al-Din Lu'lu' tray in the Victoria and Albert Museum is a little misleading. It is clear that someone originally wrote *bi-rasm al-sharāb khānah al-malikī* and then altered it to *al-malikiyya al-badriyya*.
- 75 Van Berchem (1906: 205) was unsure whether the reading should be 'Absun or 'Isum, though subsequent scholars have mostly preferred 'Absun. However, detailed photos kindly provided me by Dr Claudius Müller make it clear that the reading should be 'Isum, as James Allan read the inscription in Allan 1976a: 180, cat. no 197. On the custom of including inlaid metalwork in trousseaux in the Mamluk period, see Maqrizi 1853, vol. II: 105; Lane-Poole 1886: 165–66; cf. Ibn Battuta 1853–58, vol. I: 136.
- 76 Kratchkovskaya 1947: 19; Grabar 1957: 549.
- 77 I am extremely grateful to Anatoli Ivanov for providing me with very useful images of this basin.
- 78 Rice 1953c: 232: it 'was made for the amir of an Ayyubid ruler and is almost certainly Syrian'. Cf. Rice 1953b: 66–69. Atıl (1985: 117) expressly attributes it to Syria, though on p.120 she qualifies this: 'it is more likely that Qasim ibn Ali worked in Syria, since his patron, Shihab al-Din Tughril, was residing in Aleppo'; cf. Atıl 1975, no 26; cf. RCEA vol. X, no 3977, with a faulty reading of the date.
- 79 Sauvaget 1941: 133; Rice 1953b: 68. Qasim ibn 'Ali states he completed the ewer in the month of Ramadan. For another afigural ewer, made by Iyas, see Rice 1953c: 230–32.
- 80 Ibn al-Adim-Bloch 1897: 82, 84. Tughril moved from the citadel to a residence opposite its main gate.
- 81 There was presumably a companion basin, but the only complete sets are those in Berlin (Kühnel 1939b) and, arguably, in Tehran (Wiet 1931).
- 82 Rice 1953c: 234, where he also claims that this is 'a set row of epithets which often appear in the same sequence'. However, the only reference he gives is to the 1232 ewer. The same combination of epithets but in the sequence *al-ābid, al-zāid, al-wari'* occur on two tombstones from Mecca, one dated 592/1196 (Paris 2010: 514, cat. no 296), the other 627/1229 (RCEA vol. XI.1, no 4017). For the partial use of this group of epithets (*al-ābid, al-zāid* without *al-wari'*) on closely contemporary objects, see RCEA vol. XI.1: 117, no 4176 (princely tombstone, Damascus c.642/1244); 172, no 4259 (tomb of mother of Rum Seljuk sultan Kaykhusraw II, Kayseri, c.644/1246); cf. RCEA vol. XII: 155, no 4633, anno 670/1271; RCEA vol. XIII: 206, no 5103, anno 700/1300. For a rare use of some of these epithets (*al-zāid, al-ābid*) in an inscription referring to someone who was

- not deceased, see RCEA vol. XII: 65, no 4488. The word *al-wari'* appears to occur in the 'animated' inscription of the Freer canteen. It is incorrectly given as *al-wad'* in Atil, Chase and Jett 1985: 124.
- 83 On al-Malik al-'Aziz preferring the advice of younger companions, see Ibn Khallikan 1842–45, vol. IV: 432.
- 84 Patton 1991b: 85, n. 13.
- 85 Ibn Khallikan 1842–45, vol. II: 289.
- 86 A box now in Naples is inscribed in the name of al-Malik al-'Aziz. In contrast to Tughril's ewer, its decoration includes lively figural scenes. On the basis of the titlature in the dedicatory inscription, and the reference in a graffito to the Palace of Marble, which most probably relates to the palace in the Citadel built by al-'Aziz Muhammad in 628/1231, Umberto Scerrato dated the box to between 1231 and 1233: Scerrato 1967, cat. 7: 7–12. Two years earlier Scerrato (1966: 94, 107) dated it 'circa 1230', but without discussion of the inscriptions. Where this box was made is not known. Whether it too was a present from Mosul cannot be proved, but there were at least two major occasions when Badr al-Din might have seen fit to send presents: one was when al-Malik al-'Aziz assumed full control of government in 629, or in Ramadan that year when his prospective bride, the daughter of al-Malik al-Kamil, arrived from Cairo.
- 87 Pace Migeon 1900: 126, who believed the Barberini vase was produced in Syria, most probably in Aleppo, as it is in the name of the Ayyubid al-Malik al-Nasir II Salah al-Din Yusuf, who ruled Aleppo from 634/1237 until his death in October 1260. He failed to notice, though, that Salah al-Din Yusuf was also ruler of Damascus from 648/1250, and that the ewer of 1259 was made for him in Damascus itself. Kühnel (1938: 24) attributes another object, a candlestick in Istanbul dedicated to a Malik Ghiyath al-Din, to Aleppo, but I suspect this is a misunderstanding of the inscription. The lack of evidence for Aleppo producing inlaid metalwork compares vividly with the evidence for it producing exceptional glassware. Cf. Auld 2009: 47.
- 88 Eddé 1999: 533; Ibn al-Shihna-Sauvaget 1933: 14; Sauvaget 1941: 150. Al-Nasir Yusuf was some seven years old when he acceded to the throne, and the regency was in the hand of his grandmother Dayfa Khatun until her death in 1242. See Tabbaa 2000, esp. 19.
- 89 Al-'Ubaydi 1970: 24, citing Ibn Kathir *al-Bidāya wa'l-nihāya*, vol. XIII: 214, anno 656.
- 90 Van Berchem 1906: 198 and van Berchem 1978: 660
- 91 On Mosul's textiles, see von Wilckens 1989.
- 92 Patton 1991b: 96, quoting Qirtay al-'Izzi al-Khizandari; cf. Patton 1991: 38.
- 93 Rice 1957a: 284. To get a sense of the comparative cost of such items, see Eddé 1999: 557.
- 94 Ibn Shaddad, *Al-A'lāq al-khaṭira fi dhikr umarā' al-Shām wa'l-Jazīra*, Berlin Staatsbibliothek Preussischer Kulturbesitz, Orientabteilung, MS Sprenger 199 (Ahlwardt, no 9800), fol. 41a, line 18. Patton (1991: 85) translates *ālāt* as 'articles', Cahen (1934: 121) suggests the 20,000 dinars were in addition to the presents. Every year between 649/1251 and 656/1258 Badr al-Din incorporated al-Nasir Yusuf's name on his coinage: Zambaur 1914: 153–57; Patton 1991: 46. See Maqrizi 1853, vol. II: 424, line 4.

- 95 This is most conveniently seen in the images in Atıl, Chase and Jett 1985: 117, 121, Fig. 47. The handle of Qasim ibn 'Ali's ewer is slightly more fussy in the treatment of the flanges that connect it to the body and neck, and in the round finial. Al-Dhaki's ewer is 36.5cm high, Qasim ibn 'Ali's 36.7cm, but the base of al-Dhaki's has been reworked.
- 96 *Pace al-'Ubaydi* 1970: 174, scholars have ignored this octagon motif entirely, though its possible importance was recognised in the auction catalogue entry for an inlaid metal box sold at Christie's London, *Art of the Islamic and Indian Worlds*, 6 October 2011, lot 130. The motif appears in several different sizes, ranging from 16 to 33mm, including sometimes on the same object. This suggests that it may have been worked from memory rather than a cartoon. A related hexagon appears on other works, though these all appear to be from the second half of the century. They include the ewer by 'Ali ibn Abdallah and the candlestick made in Cairo in 1269, and it remains to be established what links, if any, existed between these objects.
- 97 Despite a gap of seventy years, the layout of Dawud ibn Salama's 1248 candlestick, with two friezes of standing figures under lobed arcades framing the top and bottom of the body, is closely echoed in the candlestick dated 1317 in the Benaki Museum (Combe 1931; Ballian 2009). As this was made in all probability for an Artuqid ruler of Mardin, it seems likely that the schema was Mosuli, and that Dawud ibn Salama operated there rather than in Syria, as is often assumed.
- 98 The candlestick in the Khalili Collection (see n. 138) has the same form of elaborate arcading as the 1225 Ibn Jaldak candlestick in Boston; it also has figures against a plain ground, and figures arranged in several registers, sometimes with diminutive figures in a lively scene in the bottom register; and both these candlesticks have a frieze of chasing animals on the lower skirt. Both the Khalili and the Doha candlestick with a frieze of mounted warriors, to be discussed later, are framed top and bottom by an inscriptional band in knotted Kufic, punctuated by the octagon. There are knotted inscriptional bands in the same positions on the Ibn Jaldak candlestick, but the Kufic is plainer and the *hastae* terminate in human heads. The candlestick in the Metropolitan Museum has a knotted Kufic inscription but it encircles the middle of the body; overall, this candlestick is more elaborate, and may date to a decade or so later than the others, as its ground displays a similar 'wavy T-fret' as the upper body of the Blacas ewer of 1232.
- 99 Is it possible that the octagon served to indicate a level of status in the guild or workshop, which would explain why it was not used by Muhammad ibn Fattuh, who was a hireling (*ajir*)? It is clear, however, from Ahmad al-Dhaki's work that a craftsman was not obligated to use it.
- 100 Muhammad ibn Khutlukh is known for an incense-burner that he produced in Damascus, but it seems likely that he was primarily a maker of scientific instruments such as the geomantic table he made in 639/1241–42, as he introduces his name on both objects with the word *san'at* (work of). This was used on objects whose dimensions were based on mathematical or astronomical calculations; and was thus standard on instruments such



as astrolabes, but highly uncommon on table and other metalwares (Rice 1953c: 230; but cf. Baer 1983: 339, n. 238). On Muhammad ibn Khutlukh, see Allan 1986: 66–69, cat. no 1. Iyas also uses *san'at* on his ewer of 627/1229–30, in which he records that he was the *ghulam* of 'Abd al-Karim ibn al-Turabi al-Mawsili, whom Rachel Ward has forcefully argued was likely to have been the astrolabe-maker 'Abd al-Karim al-Misri (Ward 2004: 248. See also below, n. 152).

101 It remains unclear whether al-Hajj Isma'il is to be identified as Isma'il b. Ward. See above, p. 24 and n. 68.

102 Christie's London 2009, lot 31.

103 Dimand 1926: 196; Dimand 1934: 16, 21; Kühnel 1939: 14–19; see also van Berchem 1906: 201; Karabacek 1908: 16.

104 Ağa-Oğlu 1945: 42–43; Rice 1957a: 321.

105 The relief rosette does not occur on the ewer by Qasim ibn 'Ali. It has been queried whether the current base is original, as it is poorly formed, but it has the same analytical composition as the body (Atıl, Chase and Jett 1985: 122). Nor does the rosette occur on the base of the ewer in the name of Abu'l Qasim Mahmud ibn Sanjarshah (see Table 1.1). James Allan in his discussion of this ewer notes a 12-petal rosette, but this refers to the entire base which is gadrooned, rather than to a small central relief rosette on a stem (Allan 1982a: 54). The origins of the Mosul rosette may trace back to Herat, as the Bobrinsky bucket has, in the centre of its base, a small disk on a stem, with decorative petals inlaid with alternating copper and silver petals rather than the *repoussé* petals seen in the Mosul group: Glück and Diez 1925: 451, ill. For two later versions of the relief form of rosette, the first with eight lobes, the second with ten, see the mosque lamp produced in Konya in 679/1280–81 (Rice 1955a, esp. Pl. 1) and the underside of the Mamluk incense-burner made for Sultan Muhammad ibn Qalawun (Allan 1982a: 86–89, cat. no 15). A similar-looking rosette is used as a finial on an intriguing domed casket in the Furusiyya Art Foundation (Etude Tajan, Paris, Art Islamique, 7 November 1995, lot 365). This object deserves fuller study. It is an unusual form, yet carries banal inscriptions of the Ibrahim ibn Mawaliya type (see the following note).

106 On inscriptions that consist overwhelmingly of blessings, see Baer 1983: 208–12, though she does not identify the peculiarities of the Mawsili group. The inscriptions on the ewer by Qasim ibn 'Ali and on the Freer canteen are related to, but simpler than, what we might call the 'Ibrahim b. Mawaliya type' (Atıl, Chase and Jett 1985: 118, 124). Those on the ewer in the name of Abu'l Qasim Mahmud ibn Sanjarshah, which Allan has attributed to the workshop of Ibrahim ibn Mawaliya (Allan 1982a: 54–57, cat. no 6), are even simpler variants. Intriguingly, the Blacas ewer and the candlestick by Muhammad b. Fattuh have banal inscriptions that differ from the 'Ibrahim ibn Mawaliya type' (Allan 1976a: 179, cat. no 196; *The Arts of Islam*: 182, cat. no 200). Few catalogues of such inscriptions have been published, but nothing similar is to be found in Sarre and Mittwoch 1906, with the exception of p.25, cat. no 53 (B147). In Melikian-Chirvani's

catalogue of Iranian metalwork in the Victoria and Albert Museum, there are only three inscriptions of this type. Cat. 72 is on a cast brass stem-bowl that Melikian-Chirvani attributes to West Iran in the second or third quarter of the thirteenth century; James Allan (1977c: 160) initially supported this attribution, but for his re-attribution of the type to Anatolia or the Jazira, see Allan and Maddison 2002: 80, cat. no 25; see also Rice 1955b: 14 on the example in Naples, which, it turns out, has a banal inscription of the 'Ibrahim ibn Mawaliya type' (Scerrato 1967: 2–3, cat. 2). The two other items are a candlestick and a ewer (respectively, V&A inv. nos 333–1892; 381–1897, Melikian-Chirvani 1982: 166–73, cat. no 74–75); Melikian-Chirvani attributes both to western Iran, and relates their inscriptions to items found in the Baznegerd hoard, found near Hamadan (see esp. 172). Intriguingly, both these items make extensive use of the seated figure holding a crescent moon. See Ağa-Oğlu 1945: 43, n. 132. The only instances of the 'Ibrahim ibn Mawaliya type' of banal inscription cited by Lanci (1845–46, vol. II: 124, 129, 145) are from items signed by Mawsili artists or, in the case of the Bologna bowl, here attributed to Mosul. See also Reinaud 1828, vol. II: 420–21, and Mittwoch in Sarre 1905: 86.

- 107 Another connection can be found in what Rice (1957a: 295) described as 'probably the most remarkable among the unusual scenes of the Cleveland ewer' – 'a youth nonchalantly reclining on a couch'. The same scene (Fig. 1.12b) can be found on the shoulder of the candlestick in the Metropolitan Museum, inv. no 1891 91.1.563, which I have connected to Mosul (see p. 45 and Figs 1.20 and 1.21).
- 108 Ettinghausen and Grabar 1987: 366; Ettinghausen, Grabar, Jenkins-Madina 2001: 247–48. Cf. Ağa-Oğlu 1945: 41.
- 109 Kühnel (1939: 11) says he is 'Enkel von nr. 12 oder Neffe von Nr. 14'.
- 110 Husayn's ewer was made in 657/1259 for the ruler of Aleppo and Damascus, al-Malik al-Nasir II Salah al-Din Yusuf (r.1237–60). (Following Lavoix 1878: 786, van Berchem [1904: 22] gives the date of the ewer as 659AH). The candlestick was made in 655/1257 for a Taj al-Din Abu Durr Badr, who has been identified as an amir of the Rasulid Sultan al-Malik al-Muzaffar Shams al-Din Yusuf. Abu Durr Badr actually died in 654AH, but presumably news took time to reach Damascus from the Yemen. (James Allan in Louisiana 1987: 62 and 91, cat. no 62; Paris c.1993: 469, cat. no 373; Paris 2001: 148, cat. no 125.) On Taj al-Din Badr's architectural patronage in Yemen, see Giunta 1997: 123–30. On features of its main script, see below, p. 42 and Fig. 1.16. The Kufic on the shaft of the neck of Husayn's candlestick shares a number of idiosyncrasies with that on a candlestick in the MFA Boston, acc. no 38.19. In turn the Boston candlestick relates in its decoration to an unpublished candlestick in the Hermitage. The knotted Kufic friezes in Fig. 1.15 are paralleled, however, by a band on the massive Ilkhanid basin in Berlin: Sarre and Mittwoch 1904, Fig. 2; Enderlein 1973, Tafel 2.
- 111 Allan 1986: 49–50; Allan in Louisiana 1987, cat. no 122; Ward 1993: 26.
- 112 On 'Ali ibn Husayn's 1282 candlestick and 1285 basin the medallions are bordered by thin frames.

- 113 James Allan in *Louisiana* 1987: 91, cat. no 123; see also *Paris* c.1993: 467. The titles 'al-Muzaffari' and 'al-Mansuri' appear in that order, and suggest that the unnamed dedicatee was connected to both sultans and that the object must therefore post-date 1259, while the lack of the word *maliki* suggests that both were deceased. I wonder, therefore, if so much importance should be placed on the graffito *khizanat nuriyya Hasan ibn Ayyub*, which has been taken to indicate that the basin was made for the treasury of al-Mansur Nur al-Din, and is thus datable to 1257–59. A further difficulty is that the inscription on the exterior refers to the dedicatee as *al-Mu'ayyadi*. The Rasulids were ruled by al-Mansur (1229–50), al-Muzaffar (1250–95), and al-Mu'ayyad (1296–1322), but the object surely cannot belong to the first quarter of the fourteenth century stylistically.
- 114 Sobernheim 1905: 177–9; van Berchem 1904: 36; Mayer 1933: 190–91.
- 115 Cairo MIA no 15153 (ex. Harari no 12): see RCEA vol. XIII, no 4991; *Atil* 1981: 62–63, cat. no 14; O'Kane 2006, Fig. 102. *Atil* dates the tray to circa 1290, but it more probably dates to the third quarter of the century, a conclusion also reached by Ballian (2009).
- 116 Baltimore, Walters Art Museum, acc. no 54.526, unpublished. New York, Metropolitan Museum of Art, acc. no 91.1.603. The basin now in Doha was formerly in the Nuhad es-Said Collection, see Allan 1982a: 76–79, cat. no 12, where it is attributed to Syria 1240–60.
- 117 Sobernheim 1905: 177–79; van Berchem 1904: 36; Mayer 1933: 190–91.
- 118 For the Lyon candlestick, see Melikian-Chirvani 1970: 46–53 (see also RCEA vol. XIII, no 4988). For the undated Munich basin, Sarre and van Berchem 1907. For a basin in Palermo, Spallanzani 2010: 121, Pl. 2. Melikian-Chirvani (1970: 148) emphasises the similarity in shape between the Lyon candlestick and that decorated by Muhammad b. Fattuh in 1232. Ballian (2009) notes the use of Y-fret on a basin in the Benaki Museum, perhaps made for the Rasulid al-Muzaffar Yusuf.
- 119 On the Boston basin (acc. no 50.3627), see Ward 2004: 353–54. She suggested it was made for Shihab al-Din Ghazi, ruler of Mayyafariqin (d.1247), and was later reworked for al-Nasir Yusuf II (d.1260). The main inscriptions have been tampered with, but there is a diminutive Kufic inscription on the interior which carries the full name and titles of Sultan Qalawun. I hope to publish this in the near future, and am extremely grateful to Laura Weinstein for allowing me to study it.
- 120 It occurs on the Barberini vase in the Louvre, which was made for the Ayyubid al-Malik al-Nasir Salah al-Din Yusuf of Damascus and Aleppo, who died in 1260 (see Table 1.1a). It can also be traced back to earlier work in Mosul, such as the Freer canteen; and Eva Baer (1972) has shown how it was used over an extended period in both Iran and the Near East in various media. Characteristic of this family's work in both Damascus and Cairo is a narrow border with an animal chase which is arguably distinctive in its choice of animals and in the extreme elongation of their bodies. (There is no detailed study of this, but see Baer 1983: 178–79; cf. Rice 1957a: 323; 'Izzi 1965: 257, 259, Figs 10, 11.)
- 121 A candlestick in the Furusiyya Art Foundation can be attributed to 'Ali ibn Husayn's workshop, as it uses similar 'static' roundels against a T-fret ground, though it differs in

- having an inscriptional band running around the middle of the body. It must be close in date to the 1282 candlestick, and was presumably also made in Cairo. However, the script on the candlestick in the Furusiyya Art Foundation shows affinities to the examples in Fig. 1.16, including the Lajin candlestick. This raises questions about whether these examples should be attributed to Cairo rather than Damascus, or whether the same form of scripts was used in both cities. This was perfectly possible, as both cities may have had workshops that ultimately traced back to Husayn ibn Muhammad. Sotheby's London, Islamic Works of Art, Carpets and Textiles, 14 October 1987, lot 387.
- 122 Atil 1981: 80–81, cat. no 22, with bibliography. This pictorial mode is well illustrated by the boating scene on the inside base of a large basin in the Victoria and Albert Museum, acc. no 2734-1856. The basin is not fully published, but see Lane-Poole 1893–94: 909; Baer 1977: 329 and Fig. 21; Baer 1983: Fig. 195.
- 123 Allan 2009: 502, col. 2.
- 124 Baer 1983: 181, 184–85, Fig. 159 for the Muhammad ibn Fattuh candlestick; Atil 1981: 57–8, cat. no 10 for the 1269 candlestick. When scrollwork ending in animal heads was replaced by flying ducks is yet to be determined precisely, but it was certainly by the 1290s. On misguided attempts to read the duck as the 'armes parlantes' of Sultan Qalawun, see Mayer 1933: 7, 10, 26.
- 125 It would seem from the prominent position of this motif on this candlestick, and its recurrence on works by later generations of this family, that it may have held some significance for them, but it is probably far-fetched to think that the eagle-and-duck was an allegorical motif (like canting arms in heraldry) referring to Muhammad's father's name, Fattuh, which means 'Little Victor'. For details of this motif on this candlestick, see Baer 1983: 171 and Figs 142, 159.
- 126 Characteristic of these inscriptions is the use of 'hanging' letters; the *lam* of the *lam-alif* has a short, strongly curved base, while the lower part of the *alif* is tangent, not conjunct. The horizontal return of the *kaf* is set about one-fifth of the way down the *hasta*, and has a slight concave swing. The terminal *ya* can be compact, with a reflex tail that angles back acutely.
- 127 Atil 1981: 80–81, cat. no 22.
- 128 Allan 1982a: 54–57, cat. no 6.
- 129 British Museum, acc. no 1954 0215 1.
- 130 Christie's London 2011, lot no 129.
- 131 Louvre, acc. no OA 7439.
- 132 Rice 1949; Rice 1957a: 323.
- 133 Doubts have been raised about the connection of this manuscript with Badr al-Din Lu'lu', but, first, the scribe of at least volumes I to XI styles himself, in the colophon to volume XI, as *al-Badri*; second, on the frontispieces to volumes XI, XVII, XIX and XX the main figure wears *tiraz* bands that read *Badr al-Din Lu'lu'* with or without *bin 'Abdallah*. Bishr Farès (1948, also 1953–54) queried the date of these inscriptions (see the rebuttal by Stern 1957), but he overlooked the braided frame surrounding the frontispiece of volume XVII, which has undecorated squares in its four corners that are inscribed, anti-clockwise

- starting top right: (1) *Badr* (2) *al-Din* (3) *Lu'lu'* (4) *bin 'Abdallah*. This is a highly unusual feature, and there is little doubt that the scheme and inscriptions are original. See Rice 1953a: 130, and Fig. 18. (The frame inscriptions read more clearly in colour: see Sourdel-Thomine and Spuler 1973, Pl. XXX.) On the turbulent period during which this manuscript was being produced, when *Lu'lu'* was fighting for survival, see Patton 1991: 16ff.
- 134 Cf. for example, the central scene of an enthroned figure flanked by flying genii holding a canopy or veil over his head (Rice 1957a: 288 and Fig. 3) and Farès 1948, Pl. XI. Note too the unusual figure of the courtier looking away from the enthroned figure.
- 135 For a selection of such images, see Nassar 1985, Fig. 2. On the scene where the ruler is seated in three-quarter pose, and having his hand kissed in obeisance, see Rice 1953a: 134. On the candlestick in the Metropolitan Museum in New York, acc. no 1891.91.1.563, see Dimand 1926; Dimand 1944: 146–47; Baer 1983: 264–65.
- 136 Some of the silver inlay has fallen out, making it possible to see that the ground has been pitted where the long beard would have been, indicating that the silver inlay would have been worked to highlight the beard.
- 137 British Museum, acc. no OA 1969 9–22 1: Baer 1983: 147, Fig. 124. Auld 2009: 62 attributes it to the Mamluk period. On the painting, see Farès 1955, Pl. III.
- 138 A relationship with miniature painting may have extended beyond a link to frontispieces: scenes on a candlestick in the Nasser D. Khalili Collection (MTW 1252) have been linked to narrative painting: Paris 2001: 140–41, cat. no 114; Auld 2009: 56–58. Fehérvári (1976: 96) compares the enthronement scene on the Keir Collection candlestick to those in the *Kitab al-Aghani*, but it is considerably different in style and dates from the early part of the fourteenth century (*pace* al-Harithy 2001: 366).
- 139 Dimand 1934. In subsequent studies boundaries of place and patronage and even sectarian meaning became increasingly porous, and two of the most recent interpretations have centred on the notions of porosity, liminality and portability – an object of no fixed abode. Schneider 1973; Katzenstein and Lowry 1983; Baer 1989, *passim*; Khoury 1998; Hoffman 2004. See Ecker and Fitzherbert 2012. This is not the place for a detailed discussion, but I would contend that the imagery does not reflect a pan-sectarian concordat as some have implied; the imagery on the rear of the canteen has a polemic cast, with the outer band depicting the Annunciation followed by 25 saints, several of them military saints, while the inner band depicts not a friendly tourney (*pace* Schneider 1973) but a mounted battle between Muslims and Crusaders, who are clearly identifiable by their surcoats and pennants (Baer 1989: 46). For comparable scenes of Christian and Muslim knights in combat, see Paris 2003: 168, cat. nos 129–30. Some have doubted that the canteen shows a battle, but I find it difficult to accept this as a tourney or a parade when several of the figures are shooting crossbows. A more detailed rendering of a comparable scene occurs on a candlestick now in Doha (see below, n. 151, and Fig. 1.25), and there arrows can be seen flying. The two bands can be seen as complementary, one conveying a heavenly, the other the mundane, protection of the Christian community. The presence of Crusaders

does not imply that the object must have been made in Syria, as Crusaders were a known sight to some Mosulis, since there was a settlement of Mosul merchants in the Crusader town of Acre in the thirteenth century, and, according to Fiey, Badr al-Din even allowed the crusading army of St Louis to enter Mosul with pennants flying (Fiey [1959]: 46, but with no reference).

The evidence of form, iconography and style suggests that the canteen was not an object with generalised Eastern Christian imagery, nor a portable object made for a Christian client in Syria. Its imagery has strong links to that employed by the Syrian Jacobites of northern Iraq and eastern Turkey. It was more likely, then, to have been produced in Mosul rather than Syria where the Syriac Orthodox church enjoyed a limited presence at this time (Snelders 2010: 74, esp. no 20). The form of the canteen has encouraged scholars to label it a 'pilgrim flask', and to assume that the deep hole on the rear was to attach it to a pommel or a pole. There are, though, good structural reasons against this, and an alternative explanation is that the recess was intended to receive a glass reliquary, presumably intended to bless the large quantity of liquid contained by the canteen (see Ecker and Fitzherbert 2012). The canteen weighs 5kg, and, with a capacity of 3.6 US gallons, it would weigh 13.6kgs if filled with water, making a total of 18.6kg or 41lbs, a very substantial weight for an allegedly portative object. (I owe thanks to Blythe McCarthy for the information on the capacity.) The size of the canteen seems excessive if it contained water, as it could have been refilled with comparative ease, while its remarkable state of preservation suggests it was used infrequently and with care. The neck, which has an internal filter, seems small in comparison to the body, suggesting that the liquid was to be dispensed sparingly. With such a large capacity, the canteen most likely contained a liquid that would remain stable over a long period, such as an oil. An alternative explanation, then, is that it was intended to hold a precious liquid such as chrism (Gk Myrrhon).

140 Baer (1994) argues for a more diverse set of sources.

141 Respectively, British Library Add. 7170; Vatican MS. Syr. 559. Leroy 1964: 280, 310–13; and on the revised dating of the Vatican MS from Anno Graecorum 1531 to 1571/1219–20 to 1260, see Fiey 1975 and Brock 2002. For a full discussion, see Snelders 2010, Chapter IV. It is still a matter of debate whether the London lectionary was produced at Deir Mar Hananiya near Mardin, as Leroy proposed, or in or near Mosul.

142 The pictorial origin of another of the scenes – Christ's entry into Jerusalem – is more complex than has previously been assumed (Fig. 1.23), but here too the derivation is from a Jacobite lectionary cycle, though the only known exemplar dates from the early eleventh century and originates from near Mardin (British Library MS.Or.3372). This lectionary has traditionally been dated to the twelfth or thirteenth century, but can now be definitively attributed to the nephews of John of Qartmin, who was consecrated Bishop in 988 or a decade later (see Brock and Raby forthcoming). The Monastery of Qartmin (Mar Gabriel) is in the Tur 'Abdin. This newly established dating and provenance means that there is no immediate connection with Mosul in the thirteenth century. Yet a closer look at the image on the canteen reveals links to the Mar Mattai manuscript, even if not directly.

If we reverse the image on the canteen and flatten out its curvature, the similarities and contrasts between it and the scene in Or.3372 become more obvious still. (I would like to thank Robert Foy for adjusting the images to make this comparison clearer.) The principal difference is in the rendering of the building and its occupants. The building on the canteen bears a close resemblance, though, to that shown in the entry into Jerusalem in both the British Library lectionary datable to 1216–20 and the Mar Mattai lectionary in the Vatican. Fig. 1.23 is a composite image that combines sections from the entry into Jerusalem from Or.3372 and from the Mar Mattai lectionary. Liberty has been taken in removing the tier of nimbed spectators in an upper window, but the result reveals how closely related the building in the Mar Mattai manuscript is to the version on the Freer canteen, and that even the posture of the hands of the front figure inside in the building is similar. (The front figure in both manuscripts does not, however, carry a child on his shoulders, as on the canteen.) This suggests that the craftsman who decorated the canteen relied on a later derivative of Or.3372 that was closer in date and milieu to the Vatican manuscript, that is to the Mosul region in the first half to mid-thirteenth century. This derivative may also have included the Z-meander border which appears on both Or.3372 and the Freer canteen.

- 143 The *flabellum* in the Musée Royal de Mariemont in Belgium was published by Leroy 1974–75, and recently by Snelders 2010: 104–50, with further references; he also publishes the stone sculpture found in Mosul in 2005 (115–16). The second *flabellum* has, however, been largely overlooked. It is in the Louvre, acc. no OA 7947; see St Petersburg 2008: 338, cat. no 251. On the close relations between the monasteries of the Mosul region and the Deir al-Suriani, see Snelders 2010: 127 ff., esp. 138–48, 194 on the political role the Deir al-Suriani played in the schism affecting the Syriac community in the Jazira.
- 144 It is intriguing, however, that in the twelfth century – presumably some time between his ordination in 1126 and his death in 1165 – Bishop John of Mardin ordered metal objects, described as exceptional, not from Mosul but from Alexandria: Assemani 1719–28, vol. II: 225.
- 145 As already noted by Marian Wenzel in Sotheby's London 1992, lot no 52.
- 146 The canteen has three roundels containing a seated figure holding a crescent moon, and while the significance of this motif remains uncertain, it certainly occurs on several objects of undoubted Mosul provenance (cf. Table 1.2a–c).
- 147 Muqaddasi-de Goeje: 145 (see also Lombard 1974: 166); Amedroz 1902: 787.
- 148 Allan 1976/77.
- 149 I hope to return to these two topics in another article. On Siirt as a metalworking centre, see Allan 1977, Allan 1978, Allan 1982: 58–61 and Allan 2009: 499, col. 1; cf. Atıl 1972; Soucek 1978, cat. nos 69–70; Melikian-Chirvani 1985. However, their discussion is not primarily focused on the items signed by al-Is'irdi craftsmen: see Pevzner 1969.
- 150 By far the earliest evidence for brass inlaid with silver from Syria in this period is an unusually large astrolabe made in Damascus in 619/1222–23 for al-Malik al-Mu'azzam

'Isa. It was constructed (*sana'ahu*) by 'Abd al-Rahman ibn Sinan al-Ba'labakki al-Najjar, and the inlay work (*ta'tim*) was signed by al-Siraj al-Dimashqi, a muezzin and himself a maker of astrolabes. The positions of the markings were done by 'Abd al-Rahman ibn Abi Bakr al-Muqawwim al-Tabrizi. Three other examples of al-Siraj/Sarraj al-Dimashqi's work are known (King 1996–97; Mayer 1956: 83; van Cleempoel 2005: 210–16, for an astrolabe made in Damascus in 628/1230–31, though it is not silver-inlaid). Whether 'Abd al-Rahman al-Ba'labakki had any connection with Mosul is not known, but his Syrian contemporary, the celebrated mathematician, architect, engineer and globe-maker Qaysar ibn Abi'l Qasim studied in Mosul with one of the greatest polymaths of the era, Kamal al-Din ibn Yunus ibn Man'a, who could have been a relative of Shuja' ibn Man'a, the maker of the Blacas ewer (see above, n. 62). In 622/1225–26 Qaysar made a globe for the Ayyubid al-Malik al-Kamil Muhammad, inlaying the inscriptions in silver: Wiet 1932: 170, no 40; RCEA vol. X, no 3924; Mayer 1956: 80–81; Scerrato 1967, cat. no 38, who provides a photograph of the inscription; Savage-Smith 1985: 218–19, cat. no 30. From either the mid-century or the end of the century al-Sahl al-Naisaburi made an astrolabe with silver-inlaid figures on the rete for a ruler of Hama with the title al-Malik al-Muzaffar (Mayer 1956: 82–83, assigning it to the ruler from the close of the century; the object is reproduced in colour in Bott, Willers, Holzamer 1983, cat. no 2; but see David King in Paris c.1993: 432–34 for issues on the dating). Ibrahim al-Dimashqi 669/1270 made an astrolabe, a plate of which is now in the British Museum (acc. no 90 3-15 3), but he only inlaid the star points.

151 Allan 1986: 66–69, cat. no 1.

152 See n. 100 above on 'Abd al-Karim ibn al-Turabi al-Mawsili and Iyas, who produced an inlaid ewer. (Cf. Baer 1983: 339, n. 242 on an astrolabist who made the cover of a pen-box). If 'Abd al-Karim ibn al-Turabi al-Mawsili and 'Abd al-Karim al-Misri were one and the same person, as Rachel Ward has argued (2004b), it is instructive: he is the only Mawsili metalworker of the thirteenth century to employ a *nisbah* that indicated a royal affiliation. In fact, he worked for no less than three Ayyubid princes, all brothers, his soubriquet 'al-Misri' referring not to Egypt but to his peripatetic attachment to different regional centres and royal encampments (sing. *misr*). He illustrates how some makers of scientific instruments may have enjoyed a closer connection to court circles, especially if they were astrologers, whereas metalworkers in general belonged to a craft that ranked low in status, lower than textile workers, for example. Indeed, it is conspicuous how few of the Mawsili metalworkers in the first half of the thirteenth century signed works for noted patrons. It seems likely that they operated on a market system rather than in a court environment. At almost the same time that al-Siraj al-Dimashqi was inlaying his astrolabe in Damascus, a craftsman who signs himself *al-Ibari* (the needle-maker) al-Isfahani inlaid an astrolabe that prefaces, in its use of larger sheets of silver and, in particular, incised linear detailing, Mosul work of the 1230s and 1240s. Although it is not known where al-Ibari was working, the coincidence of production by a Dimashqi and an Isfahani should caution us against assuming that Mosul somehow enjoyed a



- monopoly on inlay work. Muhammad b. Abi Bakr b. Muhammad al-Rashidi al-Ibari al-Isfahani in 618/1221–2: Gunther 1932, vol. I: 118–21, cat. no 5 (where the date is wrongly given as 1223–24); Harari 1938–38: 2518, Pls 1312D, 1312E, 1398; Mayer 1956: 59.
- 153 Allan (2009: 498, col. 2) suggests that a silver-inlaid bronze Ka'aba key dated 1180 may have been made in Mosul or the Jazira area, as Sourdell-Thomine (1971: 46–51, cat. no 2) proposed.
- 154 Cf. Kühnel 1939: 8; Ağa-Oğlu 1945: 44. The Khwarazmshahs' invasion into Khurasan in the last quarter of the twelfth century may have destabilised the economy.
- 155 Cf. Creswell 1952–59, vol. II: 161–70; see Wiet 1963: 206–7.
- 156 There was an important tradition of silver-inlaid bronze/brass doors in eleventh-century Byzantium, some of which were made in Constantinople, and one of which bears inscriptions in Syriac. Cyril Mango has suggested influence from Syrian Jacobites: see Frazer 1973; Mango 1978: 249–51; Iacobini 2009; Ballian 2009. I am grateful to Cyril and Marlia Mango for their thoughts on the topic. This is not to deny the possibility, however, that well after the establishment of the industry in Mosul Iranian immigrants may have arrived: cf. Ağa-Oğlu 1945: 40.
- 157 For the wallet, see Robinson 1967; Allan in London 1976a, cat. no 199. The candlestick was subsequently donated in *waqf* to Medina by Mirjan al-Sultani, who is almost certainly Mirjan ibn 'Abdallah ibn 'Abd al-Rahman al-Sultani al-Uljayti, the Ilkhanid vizier connected to Uljaytu, and who is well known for constructing the Mirjaniyyah madrasa in Baghdad in 758/1357: Combe 1931; Ballian 2009; Los Angeles 2011: 67, Fig. 62.
- 158 Meanwhile, see the important contributions on the subject made by James Allan (Allan 1995a); and Eva Baer 1973–74.
- 159 Barhebraeus 1932, vol. I: 468. This event occurred, however, shortly before he went to Mosul.
- 160 See above, n. 100 on al-Turabi, whose *nisbah* suggests he or his family were from Merv. See also Ağa-Oğlu 1945: 40
- 161 Ettinghausen and Grabar 1987: 364; Ettinghausen, Grabar, Jenkins-Madina 2001: 247: 'Many Mawsili artists worked in styles quite different from those attested by these six pieces, and in the work of one single artist there are stylistic differences that may imply various locales. This pattern reveals how difficult it is to make attributions of metal objects from this period when historical inscriptions are lacking.'
- 162 For the inscription, see Grabar 1957: 549. On the so-called 'renaissance' among the Syriac communities, see Snelders 2010: 69.
- 163 Mayer 1959: 13–14; Rice 1953b: 67. The most detailed discussion is Kana'an 2012, where she suggests that Qasim ibn 'Ali's *ghulam* status might indicate that he was manumitted or could have had a contract towards manumission.
- 164 For instances of metalworkers who called themselves *al-mu'allim* or *ibn al-mu'allim*, see Mayer 1959, passim; Rice 1950a; Rice 1951; Auld 2004; Behrens-Abouseif 1995: 13.
- 165 Kana'an (2012) discusses the concept of employee and trainee solidarity and pride (*wala'*).

- 166 British Museum, acc. no 1948 5–8 3, unpublished.
- 167 Families played an important part in metalworking in Mamluk Damascus: see Ağa-Oğlu 1945: 34–35; Allan 1986: 52.
- 168 The enigmatic figure holding a crescent moon has been variously been taken to be an emblem of the city of Mosul or of Badr al-Din Lu'lu' himself. If either were to hold true, it would be another indication of affiliation, but more work is needed before we can be certain of its significance, even if none of Rice's five 'shattering revelations' against the emblematic significance of the motif hold true.

IMAGE CREDITS

- Fig. 1.1: after Paris 1903, Pls 10, 11, 14a, 14b, 15, 16a, 18, respectively top left to bottom right.
- Figs 1.2a–b, 1.3a–i, 1.18b: after Rice 1957a.
- Figs 1.2a, 1.8a, 1.10b, 1.12a: Cleveland Museum of Art. inv. no 1956.11 John L. Severance Fund.
- Figs 1.4a–b, 1.22 a–b, 1.26: © the Trustees of the British Museum.
- Figs 1.4c–d, 1.7 (detail), 1.9a, d, e, h, i, k, 1.10 a, c–g, 1.11, 1.13a–b, 1.14b, 1.16f, 1.24a: photograph Julian Raby.
- Figs 1.6, 1.16c, 1.18a: courtesy of the Hermitage Museum, St Petersburg.
- Fig. 1.7 (candlestick): Jean-Gilles Berizzi/Réunion des Musées Nationaux/Art Resource, NY.
- Figs 1.8b, 1.23a, 1.24b, 1.25a–c: Freer Gallery of Art, Smithsonian Institution, Washington, DC: Purchase, F1941.10.
- Figs 1.9b, 1.14a, 1.15b, 1.16a, d: Oliver Watson.
- Fig. 1.9c: Nasser D. Khalili Collection of Islamic Art. Copyright Nour Foundation. Courtesy of the Khalili Family Trust.
- Fig. 1.9f: courtesy Staatliches Museum für Volkerkunde, Munich.
- Fig. 1.9g: Christie's, London.
- Fig. 1.9j: © the Walters Art Museum; photograph Susan Tobin.
- Fig. 1.9m: after Rice 1957b.
- Figs 1.12b, 1.20a, 1.21b: Metropolitan Museum of Art, New York, Edward C. Moore Collection, Bequest of Edward C. Moore, 1891 91.1.563; photograph Julian Raby.
- Figs 1.15a, d, 1.17b, 1.19: after O'Kane 2006.
- Fig. 1.15c: after Atıl 1981.
- Fig. 1.16b, e: after Wiet 1932.
- Fig. 1.17a: Gérard Blot/Réunion des Musées Nationaux/Art Resource, NY.
- Figs 1.20b, 1.21a: after Rice 1953a.
- Fig. 1.21c: Christies, London.
- Fig. 1.22c–d: after Rice 1953a.
- Fig. 1.23b: after Leroy 1964.
- Fig. 1.24c: after Leroy 1974–75.
- Fig. 1.25d–f: after Sotheby's London 1992.

## GENERAL BIBLIOGRAPHY

- Abbri, F. and R. Mazzolini (eds). 1993. *Storia delle Scienze: Natura e Vita, Dall'Antichità all'Illuminismo*. Turin
- 'Abd al-Baqi, M.F. 1996. *Al-Mu'jam al-Mufahris*. Cairo
- Adamova, A.T. 2008. 'Mediaeval Persian paintings: the evolution of an artistic vision', tr. from the Russian and ed. M. Rogers. Bienniel Ehsan Yarshater Lecture Series, SOAS University of London (4–9 December 2003) no 3. New York
- Aga Khan Trust for Culture. 2009. *Los mundos del Islam: en la colección del Museo Aga Khan*. Barcelona
- Aga Khan Trust for Culture. 2010a. *Schätze des Aga Khan Museum: Meisterwerke der islamischen Kunst/Treasures of the Aga Khan Museum: Masterpieces of Islamic Art*. Berlin
- Aga Khan Trust for Culture. 2010b. *Treasures of the Aga Khan Museum: Arts of the Book and Calligraphy*. Istanbul
- Ağa-Oğlu, M. 1930a. 'Ein Prachtspiegel im Topkapu Sarayı Museum'. *Pantheon* 6/10, pp. 454–57
- Ağa-Oğlu, M. 1930b. 'Two thirteenth-century bronze ewers', *Burlington Magazine* 60, pp. 27–28
- Ağa-Oğlu, M. 1932. 'Islamische Metallarbeiten aus Istanbul', *Belvedere* 11, pp. 14–16
- Ağa-Oğlu, M. 1945. 'About a type of Islamic incense burner', *Art Bulletin* 37 (March), pp. 28–45
- Ahmad, A. 1977. 'The early Turkish nucleus in India', *Turcica* 9/1, pp. 99–109
- Aimel, G. 1918. 'Le Palais d'el Bedi' à Marrakech et le mausolée des chorfa saadiens', *Les Archives Berbères* 3, pp. 53–64
- Akansus, M. 1918. *Al-Jaysh al-'aramram*, lithographic edition, 2 vols. Fez
- Alarca: 54 Artistas Contemporáneos*. 2005. Exhibition catalogue, Galería de Arte Contemporánea y Diseño. Puebla and Talavera de la Reyna
- Alfieri, B.M. 2000. *Islamic Architecture of the Indian Subcontinent*. London and New York
- Ali, W. 1997. *Modern Islamic Art: Development and Continuity*. Gainesville, FL
- Ali Ibrahim, L. 1978. 'Clear fresh water in Medieval Cairene houses', *Islamic Archaeological Studies* 1, pp. 1–25
- Allain, C. 1956. 'La carrière saadienne et les chapiteaux d'Imi N'Tala', *Hespéris* 18, pp. 101–16

- d'Allemagne, H.R. 1899. 'Notice sur un bassin en cuivre exécuté pour Hugues IV de Lusignan Roi de Chypre (1324–61)', in C. Enlart, *L'Art Gothique et la Renaissance en Chypre* 2. Paris, pp. 743–58
- d'Allemagne, H.R. 1911. *Du Khorassan au pays des Bakhtiariis: Trois mois de voyage en Perse*. Paris
- Amedroz, H.F. 1902. 'Three Arabic mss. on the History of the City of Mayyafariqin', *Journal of the Royal Asiatic Society*, pp. 733–84
- An, J. 1991. 'Dated Islamic glass in china', *Bulletin of the Asia Institute*, new series, vol. 5, pp. 123–37
- Angel, P. 1996. 'In praise of painting', tr. M. Hoyle, with an introduction and commentary by H. Miedema, *Simiolus* 24
- Ansari, N.H. 1988. 'Bahmanids', *Encyclopaedia Iranica*
- Arakelian, H.A. 1999. *A Pictorial Guidebook to St Bethlehem Church of New Julfa, Isfahan*. Tehran
- Armajani, Siah. 1999. Exhibition, Museo Centro de Arte Reina Sofia. Madrid
- Arnold, A. 1877. *Through Persia by Caravan*. 2 vols. London
- Arruda, A.M. and C. Viegas. 2002. 'Candelabro arquitectónico', in A.M. Arruda, C. Viegas and M.J. de Almeida (eds), *'De Scallabis a Santarém': Catálogo de la exposición*. Lisbon
- Arts of Islam, The. 1976. Exhibition catalogue, Arts Council of Great Britain. London
- Artusi, S. 2009. 'Architectural decoration from the palace of Mas'ud III in Ghazni: brickwork and brickwork with stucco, a preliminary analysis', in A. Filigenzi and R. Giunta (eds), *Fifty Years of Research in the Heart of Eurasia*. Rome, pp. 117–30
- Ashmore, S. 2008. 'Owen Jones and the V&A collections', *V&A Online Journal* 1, [http://www.vam.ac.uk/res\\_cons/research/online\\_journal/journal\\_1\\_index/owen\\_jones/index.html](http://www.vam.ac.uk/res_cons/research/online_journal/journal_1_index/owen_jones/index.html)
- Aslanian, S. 2007. 'The circulation of men and credit: the role of the *commenda* and family firm in Julfan society', *The Journal of the Economic and Social History of the Orient* 50/2, pp. 124–71
- Aslanian, S. 2011. *From the Indian Ocean to the Mediterranean: The Global Trade Networks of Armenian Merchants from New Julfa*. Berkeley, CA
- Aslanian, S. and H. Berberian. 2011. "'Strangers everywhere in the world": early modern cosmopolitanism and the Sceriman/Shahrimanian family between Isfahan and Venice', *Diaspora: A Journal of Transnational Studies*
- Aslanian, S. and H. Berberian. 'Sceriman family: a wealthy Armenian-Persian merchant family', *Encyclopaedia Iranica* online
- Assemani, G.S. 1719–28. *Bibliotheca Orientalis Clementino-Vaticana*. Rome
- Atasoy, N. and J. Raby. 1989. *Iznik: The Pottery of Ottoman Turkey*. London
- Atıl, E. 1972. 'Two Il-Khanid candlesticks at the University of Michigan', *Kunst des Orients* 8, pp. 1–34
- Atıl, E. 1973. *Ceramics from the World of Islam*. Washington, DC
- Atıl, E. 1975. *Art of the Arab World*. Washington, DC
- Atıl, E. 1981a. *Kalila wa Dimna: Fables from a Fourteenth-Century Arabic Manuscript*. Washington, DC

- Atıl, E. 1981b. *Renaissance of Islam: Art of the Mamluks*. Washington, DC
- Atıl, E. (ed.) 1990. *Islamic Art and Patronage: Treasures from Kuwait*. New York
- Atıl, E. 1994. 'Humor and wit in Islamic art', *Asian Art & Culture* 7/3, pp. 13–20
- Atıl, E., W.T. Chase and P. Jett. 1985. *Islamic Metalwork in the Freer Gallery of Art*. Washington, DC
- el-Attar, M. 1980. *El Fannan Said el Sadr*. Cairo
- Auboyer, J. 1968. *The Art of Afghanistan*. Feltham
- Auld, S. 1989. 'Master Mahmud: objects fit for a prince', in E.J. Grube (ed.), *Atti del Primo Simposio Internazionale sull'Arte Veneziana e l'Arte Islamica*. Venice, pp. 185–201
- Auld, S. 2004. *Renaissance Venice, Islam and Mahmud the Kurd: A Metalworking Enigma*. London
- Auld, S. 2009. 'Cross-currents and coincidences: a perspective on Ayyubid metalwork', in Robert Hillenbrand and Sylvia Auld (eds), *Ayyubid Jerusalem: The Holy City in Context 1187–1250*. London, pp. 45–71
- Ayatollahi, H. 1994. 'Naqqashi-khatt hunar-i bi risheh', *Hunar-i mu'asir* 4, 1373 S/, pp. 13–15
- al-Azdi, Muhammad ibn Ahmad. 1902. *Hikayat Abi'l Qasim al-Baghdadi*. Heidelberg
- Azuar Ruiz, R. 1989. *Denia islámica: arqueología y poblamiento*. Alicante
- Azuar Ruiz, R. and J.A. López Padilla. 1997. 'Arquetas andalusíes de hueso y asta de ciervo (s. XII–XIII): El taller del Castillo de la Torre Grossa de Xixona (Alicante)', *Arqueología Medieval* 5, pp. 163–76
- Babaie, S. 1994a. *Palaces at Isfahan: Continuity and Change, 1590–1666*, PhD dissertation. New York
- Babaie, S. 1994b. 'Shah 'Abbas II, the conquest of Qandahar, the Chihil Sutun, and its wall paintings', *Muqarnas* 11, pp. 125–42
- Babaie, S. 2008. *Isfahan and its Palaces: Statecraft, Shi'ism and the Architecture of Conviviality in Early Modern Iran*. Edinburgh
- Babayan, K., I. Baghdiantz McCabe and M. Farhad. 2004. *Slaves of the Shah: New Elites of Isfahan*. London and New York
- al-Badri, 'Abd Allah ibn Muhammad. 1922. *Nuzhat al-anam fi ma'asin al-sham*. Cairo
- Baer, E. 1968. "'Fish-pond" ornaments on Persian and Mamluk metal vessels', *Bulletin of the School of Oriental and African Studies* 31, pp. 14–27
- Baer, E. 1972. 'An Islamic inkwell in the Metropolitan Museum', in R. Ettinghausen (ed.), *Islamic Art in the Metropolitan Museum of Art*. New York
- Baer, E. 1973–74. 'The Nisan Tasi: a study in Persian–Mongol metal ware', *Kunst des Orients* 9, pp. 1–46
- Baer, E. 1977. 'A brass vessel from the tomb of Sayyid Battal Ghazi: notes on the interpretation of thirteenth-century Islamic imagery', *Artibus Asiae* 39, pp. 299–335
- Baer, E. 1983. *Metalwork in Medieval Islamic Art*. Albany, NY
- Baer, E. 1989. *Ayyubid Metalwork with Christian Images*. Studies in Islamic Art and Architecture. Supplements to *Muqarnas* 4. Leiden

- Baer, E. 1994. 'Foreign models and Islamic interpretations in thirteenth-century metalwork: a preliminary note', in *The Art of the Saljuqs in Iran and Anatolia*, Robert Hillenbrand (ed.), proceedings of a symposium held in Edinburgh in 1982
- Baghdiantz McCabe, I. 1999. *The Shah's Silk for Europe's Silver: The Eurasian Trade of the Julfa Armenians in Safavid Iran and India (1530–1750)*. Atlanta, GA
- Bahgat, A. and A. Gabriel. 1921. *Fouilles d'al Foustat*. Cairo
- Bahrami, M. 1944–45. 'A master potter of Kashan', *Transactions of the Oriental Ceramic Society* 20, pp. 35–40
- Baibourtian, V. 2004. *International Trade and the Armenian Merchants in the Seventeenth Century*. New Delhi
- Bailey, G. 1998. *The Jesuits and the Grand Mogul: Renaissance Art at the Imperial Court of India, 1580–1630*. Washington, DC
- Bailey, G. 1999. *Art on the Jesuit Missions in Asia and Latin America, 1542–1773*. Toronto
- Baker, P.L. 1995. *Islamic Textiles*. London
- Baladouni, V. and M. Makepeace. 1998. *Armenian Merchants of the Seventeenth and Early Eighteenth Centuries: English East India Company Sources*. Philadelphia, PA
- Balaghi, S. and L. Gumpert. 2002. *Picturing Iran*. London
- Ballian, A. (ed.). 2006. *Benaki Museum: A Guide to the Museum of Islamic Art*. Athens
- Ballian, A. 2009. 'Three medieval Islamic brasses and the Mosul tradition of inlaid metalwork', *Mouseio Benaki* 9, pp. 113–41
- Balog, P. 1980. *The Coinage of the Ayyubids*. London
- Bamzai, P.N.K. 2007. *A History of Kashmir, Political, Social, Cultural: From the Earliest Times to the Present Day*. New Delhi
- Barhebraeus. 1932. *The Chronography of Gregory Abu'l Faraj, the Son of Aaron, the Hebrew Physician Commonly Known as Bar Hebraeus Being the First Part of His Political History of the World*, translated from the Syriac by Ernest A. Wallis Budge. London
- Barnes, R. 1997. *Indian Block-Printed Textiles in Egypt: The Newberry Collection in the Ashmolean Museum, Oxford*, 2 vols. Oxford
- Barrett, D. 1949. *Islamic Metalwork in the British Museum*. London
- Barrett, D. 1962. 'Bronzes from northwest India and western Pakistan', *Lalit Kala* 11, pp. 35–44
- Barrucand, M. 1976. *L'Architecture de la Qasba de Moulay Ismail à Meknes*, 2 vols, Études et travaux d'archéologie marocaine. Casablanca
- Barrucand, M. 1985. *Urbanisme Princier en Islam: Meknes et les Villes Royales Islamiques post-Medievales*. Paris
- Barrucand, M. 1989. 'Die Palastarchitektur Mulay Isma'ïls, Die Qasaba von Meknes', *Madridier Mitteilungen* 30, pp. 506–23
- Barrucand, M. 1999. *L'Égypte Fatimide son Art et son Histoire*. Paris
- al-Bayhaqi, M. 1999. *Anwar al-'uqul min ash'ar wasi al-rasul*, ed. Salman Kamil al-Juburi. Beirut
- Bazantay, P. 1936. *Enquête sur l'Artisanat à Antioche: Les états du Levant sous Mandat Français*. Beirut

- Beckwith, J. 1960. *Caskets from Cordoba*. London
- Beeston, A.F.L. 1980. *The Epistle on Singing-Girls of Jahiz*, *Approaches to Arabic Literature* 2. Warminster
- Behrens-Abouseif, D. 1988–89. 'The Baptistère de Saint Louis: a reinterpretation', *Islamic Art* 3, pp. 3–13
- Behrens-Abouseif, D. 1995. *Mamluk and Pre-Mamluk Metal Lamps*. Supplément aux Annales Islamologiques, Cahier no 15. Cairo
- Behrens-Abouseif, D. 1997. 'The lion-gazelle mosaic at Khirbat al-Mafjar', *Muqarnas* 14, pp. 11–18
- Behrens-Abouseif, D. 2007. *Cairo of the Mamluks: A History of the Architecture and its Culture*. London and New York
- Behrens-Abouseif, D. 2010. 'A late Mamluk lidded tray with poetic inscriptions', in J. Frembgen (ed.), *The Aura of Alif: The Art of Writing in Islam*. Munich, pp. 173–84
- Bel, A. 1917/1918/1919. 'Inscriptions arabes de Fès', *Journal Asiatique* 11/10 (1917), pp. 81–182; 11/12 (1918), pp. 189–276; 11/13 (1919), pp. 5–96.
- Bellafiore, G. 1975. *Dall' Islam alla Maniera*. Palermo
- Bellafiore, G. 1990. *Architettura in Sicilia nelle età islamica e normanna (827–1194)*. Palermo
- Bénazeth, D. 1998. 'Les encensoirs de la collection Copte du Louvre', *La Revue du Louvre et de Musées de France* 38, pp. 294–300
- Bénazeth, D. 2001. *Catalogue Général du Musée Copte du Caire, 1: Objets en Metal*. Cairo
- Berchem, M. van. 1903. *Materiaux pour un Corpus Inscriptionum Arabicarum, Egypte I*. Paris
- Berchem, M. van. 1904. 'Notes d'archéologie Arabe, troisième article. Étude sur les cuivres damasquinés et les verres émaillés, inscriptions, marques, armoiries. I: L'Exposition des arts musulmans et le recueil des inscriptions arabes mobilières. II: Monuments et inscriptions Rassoulides', *Journal Asiatique* (January–February), pp. 5–96
- Berchem, M. van. 1906. 'Monuments et inscriptions de L'atabek Lu'lu' de Mossoul', in *Orientalische Studien Theodor Nöldeke Zum Siebzigsten Geburtstag* (2. März 1906), ed. Carl Bezold. Gieszen, pp. 197–210
- Berchem, M. van. 1978. *Opera Minora*. Geneva
- Berlekamp, P. 2003. 'Painting as persuasion: a visual defense of alchemy in an Islamic manuscript of the Mongol period', *Muqarnas* 20, pp. 35–59
- Bertelli, C., G.P. Brogiolo, M. Jurković, I. Matejčić, A. Milošević, and C. Stella. 2001. *Bizantini, Croati, Carolingi. Alba e tramonto di regni e imperi*. Milan
- Bier, C.M. 1979. 'The work of al-Hasan b. Muhammad, die engraver at Isbahan and al-Muhammadiyah', *American Numismatic Society Museum Notes* 24, pp. 243–56
- Binning, R.B.M. 1857. *A Journal of Two Years' Travel in Persia, Ceylon etc.*, 2 vols. London
- Bivar, A.D.H. 1966. 'Review of Lucien Golvin, *Recherches archéologiques à la Qal'a Banu Hammad*' (Paris, 1965), *Bulletin of the School of Oriental and African Studies* 29, pp. 380–82
- Blair, S.S. 1995. 'A compendium of chronicles. Rashid al-Din's *Illustrated History of the World*', in J. Raby (ed.), *The Nasser D. Khalili Collection of Islamic Art*, XXVII. London
- Blair, S.S. 1998. *Islamic Inscriptions*. Edinburgh

- Blair, S.S. 2008. 'A brief biography of Abu Zayd', *Muqarnas* 25, pp. 155–76
- Blair, S.S. 1989. 'On the track of the "Demotte" Shahnama manuscript', in F. Déroche (ed.), *Les manuscrits du moyen-orient: Essais de codicologie et de paléographie*. Istanbul and Paris, pp. 125–31
- Blair, S.S. and J.M. Bloom. 2006. *Cosmophilia: Art from the David Collection, Copenhagen*, no 118. Chestnut Hill, MA
- Blake, S. 1999. *Half the World: The Social Architecture of Safavid Isfahan, 1590–1722*. Costa Mesa
- Bloom, J. 1987. 'A Mamluk basin in the L.A. Mayer Memorial Institute', *Islamic Art* II, pp. 15–26
- Bloom, J. 2007. *Arts of the City Victorious: Islamic Art and Architecture in Fatimid North Africa and Egypt*. New Haven and London
- Boroujerdi, M. 1996. *Iranian Intellectuals and the West: The Tormented Triumph of Nativism*. New York
- Bosworth, C.E. 1973. *The Ghaznavids: Their Empire in Afghanistan and Eastern Iran, 994–1040*. Beirut
- Bosworth, C.E. 1994. *The History of the Saffarids of Sistan and the Maliks of Nimruz: 247/861 to 949/1542–43*. New York and Costa Mesa
- Bosworth, C.E. 'Ghurids', *Encyclopaedia of Islam* (EI<sup>2</sup>)
- Bosworth, C.E. and P.M. Holt, 'Mizalla', *Encyclopaedia of Islam* (EI<sup>2</sup>)
- Bott, G., J. Willers and K. Holzamer. 1983. *Schätze der Astronomie*. Nuremberg
- Bouchoueva, N.V. 2010. 'Icône: Vénération de la Croix', in Durand et al., pp. 619–20
- Bournoutian, G. 2001. *Armenians and Russia (1626–1796): A Documentary Record*. Costa Mesa
- Bournoutian, G. 2010. *Arakel of Tabriz: Book of History*. Costa Mesa
- Boussieva-Davydova, I.L. 2010. 'Le renouveau des arts sous Michel I<sup>er</sup> et Alexis I<sup>er</sup> Romanov', in Durand et al., pp. 570–75
- Bradley-Birt, F. 1909. *Through Persia from the Gulf to the Caspian*. London
- Brand, M. 2006. 'The Sultanate of Malwa', in A.N. Lambah and A. Patel (eds), *The Architecture of the Indian Sultanates*. Mumbai, pp. 90–91
- Brend, B. 2003. *Perspectives on Persian Painting: Illustrations to Amir Khusrau's Khamsah*. London
- Brend, B. 2009. 'A brownish study: the Kumral style in Persian painting, its connections and origins', *Islamic Art* VI, pp. 81–98
- Brock, S.P. 2002. 'Some basic annotation to "The Hidden Pearl": the Syrian Orthodox Church and its ancient Aramaic heritage, 1–3 (Rome, 2001)', *Hugoye: Journal of Syriac Studies* 5/1
- Brockelmann, C. 1898–1902. *Geschichte der arabischen Litteratur*, 1<sup>st</sup> edn. Weimar/Berlin
- Brockelmann, C. 1943–49. *Geschichte der Arabischen Litteratur*, 2<sup>nd</sup> edn. Leiden
- Britton, N.P. 1938. *A Study of Some Early Islamic Textiles in the Museum of Fine Arts, Boston*. Boston
- Britton, N.P. 1943. 'Pre-Mamluke Tiraz in the Newberry Collection', *Ars Islamica* 9, pp. 158–66
- Brown, P. 1956. *Indian Architecture: The Islamic Period*. Bombay



- Brühl, C. (ed.) 1987. *Rogerii II regis diplomata latina (Codex diplomaticus Regni Siciliae: ser.1, Diplomata regum et principum e gente normannorum)*, vol. 2, part 1. Cologne and Vienna
- Bumiller, M. 2002. *Kleinformat: Typologie Frühislamischer Bronzen der Bumiller – Collection*, Schriften des Museums für Frühislamischer Kunst in Bamberg, Band 7. Bamberg
- Bürgel, J.C. 1989. 'The lady gazelle and her murderous glances', *Journal of Arabic Literature* 20, pp. 1–11
- Burton, A. 1988. 'Richard Redgrave as art educator, museum official and design theorist', in S.P. Caters and R. Parkinson (eds), *Richard Redgrave 1804–1888*. New Haven, CT and London, pp.48–70
- Burton, A. 1999. *Vision and Accident: The Story of the Victoria and Albert Museum*. London
- Burton-Page, J. 1986. 'Daulatabad', in G. Michell (ed.), *Islamic Heritage of the Decca*. Bombay
- Caiger-Smith, A. 1985. *Lustre Pottery, Technique, Tradition and Innovation in Islam and the Western World*. London and Boston
- Caiger-Smith, A. 1995. *Pottery, People and Time*. Shepton Beauchamp
- Caiger-Smith, A. 2010. *Said el Sadr 1909–1986: Potter, Painter, Sculptor, Teacher*. Aldermaston
- Cairo. 1969. *Islamic Art in Egypt 969–1517*. Ministry of Culture, United Arab Republic. Cairo
- Campbell, C. and A. Chong (eds). 2005. *Bellini and the East*. London
- Canard, M. 'al-Basasiri', *Encyclopaedia of Islam* (EI<sup>2</sup>)
- Carboni, S. 1993. 'L'influsso dell'arte Islamica in Italia', in G. Curatola, *Eredità dell' Islam – Arte Islamica in Italia*. Cinisello Balsamo, pp.55–76
- Carboni, S. 2002. 'Synthesis: continuity and innovation in Ilkhanid art', in L. Komaroff and S. Carboni (eds), *The Legacy of Genghis Khan: Courtly Art and Culture in Western Asia, 1256–1353*. New Haven, CT and London, pp. 196–225.
- Carswell, J. 1968. *New Julfa: The Armenian Churches and Other Buildings*. Oxford
- Casanova, P. 1923. 'La montre du Sultan Noûr ad dîn (554 de l'Hégire = 1159–60)', *Syria* 4/4 (1923), pp. 282–99
- Castañada y Alcover, V. (ed.) 1958. 'Diario del viaje que por orden de la sagrada congregación de propagands fide hizo a la América septentrional en el siglo XVIII el P. Fray Francisco de Ajofrín, capuchino, vol. 1', *Archivo documental español* 12. Madrid
- Castries, H. de. 1905–9. *Sources Inédites de l'Histoire du Maroc, Archives et bibliothèques de la France, Première Série*, 2 vols. Paris
- Castries, H. de. 1906–23. *Sources Inédites de l'Histoire du Maroc, Archives et bibliothèques du Pay Bas*, 6 vols. Paris and The Hague
- Castries, H. de. 1918–35. *Sources Inédites de l'Histoire du Maroc, Archives et bibliothèques de l'Angleterre*, 3 vols. Paris and London
- Castries, H. de. 1921a. *Sources Inédites de l'Histoire du Maroc, Archives et bibliothèques de l'Espagne*. Paris and Madrid
- Castries, H. de. 1921b. 'Du nom d'Alhambra donné au palais du souverain à Marrakech', *Journal Asiatique* 17, pp. 133–38
- Castries, H. de. 1921c. 'Les signes de validation des chérifs saadiens', *Hespéris* I, pp.231–52

- Castries, H. de. 1922–31. *Sources Inédites de l'Histoire du Maroc, Archives et bibliothèques de la France. Deuxième Série*, 4 vols. Paris
- Cénival, P. de. 1934–39. *Sources Inédites de l'Histoire du Maroc, Archives et bibliothèques du Portugal*, 2 vols. Paris
- Cervantes, E. 1939. *La Loza Blanca y Azulejos de Puebla*, vol. 1. Mexico
- Chabouillet, A. 1861. *Description des Antiquités et Objets D'art Composant Le Cabinet De M.Louis Fould*. Paris
- Chaghtai, A. 1937. 'Indian links with Central Asia in architecture', *Indian Art and Letters* 11/2, p. 87
- Chardin, J. 1811. *Voyages du Chevalier Chardin, en Perse, et Autres Lieux de l'Orient*, ed. L. Langlès, 10 vols. Paris
- Chattopadhyaya, B. 1998. *Representing the Other? Sanskrit Sources and the Muslims 8<sup>th</sup> to 14<sup>th</sup> Century*. New Delhi
- Chaudhury, S. and K. Kévonian. 2007. *Les Arméniens dans le commerce asiatique au début de l'ère moderne/ Armenians in Asian Trade in the Early Modern Era*. Paris
- Chen, C. 1985. 'On the origin of the peacock blue glazed vase unearthed from the tomb of Liu Hua at Fuzhou', *Haijiaoshi Yanjiu* 8/2
- Chen, D. 1995. 'Chinese Islamic influence on archaeological finds in Southeast Asia', in *Colloquies on Art & Archaeology in Asia, no 17: Art, Interaction and Commerce: Southeast Asia and China*. London, pp. 55–63
- Cherid, H. 2010. 'Bird', in *Discover Islamic Art (Algeria)*, <http://www.discoverislamicart.org>
- Christie's London. 2009. 'Art of the Islamic and Indian Worlds', 6 October, London
- Christie's London. 2011. 'Art of the Islamic and Indian Worlds', 6 October, London
- Clavijo, R.G. de. 1928. *Narrative of the Spanish Embassy to the Court of Timur at Samarkand in the Years 1403–1406*, tr. Guy Le Strange. London
- Cleempoel, K. van (ed.). 2005. *Astrolabes at Greenwich: A Catalogue of the Astrolabes in the National Maritime Museum*. Oxford
- Clunas, C. 1991. *Superfluous Things: Material Culture and Social Status in Early Modern China*. Cambridge
- Combe, É. 1931. 'Cinq cuivres musulmans datés des XIIIe, XIVE et XVe siècles, de la Collection Benaki', *Bulletin de l'Institut Français d'Archéologie Orientale* 30, pp. 49–58
- Commins, D. 1990. *Islamic Reform: Politics and Social Change in Late Ottoman Syria*. Oxford and New York
- Connors McQuade, M. 1999. *Talavera Poblana: Four Centuries of a Mexican Ceramic Tradition*, exhibition catalogue, Hispanic Society of America. New York
- Contadini, A. 1998. *Fatimid Art at the Victoria and Albert Museum*. London
- Contadini, A. 1999. 'Artistic contacts: current scholarship and future tasks', in C. Burnett and A. Contadini (eds), *Islam and the Italian Renaissance*. London, pp. 1–60
- Contadini, A. (ed.). 2007. *Arab Painting: Text and Image in Illustrated Arabic Manuscripts*. *Handbuch der Orientalistik*, 1, 90. Leiden

- Contreras Castro, J. 1999. 'Tradition for the Future', in Margaret Connors McQuade, *Talavera Poblana: Four Centuries of a Mexican Ceramic Tradition*, exhibition catalogue, Hispanic Society of America. New York, pp.68–79
- Cooper, A. 2004. 'Cole, Sir Henry (1808–82)', in *Oxford Dictionary of National Biography*, online edition, <http://www.oxforddnb.com>
- Corbin, H., R. Cottevielle-Giraudet and J. David Weill. 1938. *Les Arts de l'Iran: l'Ancienne Perse et Bagdad: Bibliothèque Nationale*. Paris
- Cordier, H. 1898. 'La Collection Charles Schefer', *Gazette des Beaux-Arts* 20/3, pp.245–58
- Cott, P.B. 1939. *Siculo-Arabic Ivories*. Princeton, NJ
- Cracraft, J. 2004. *The Petrine Revolution in Russian Culture*. Cambridge, MA
- Craddock, P.T., S.C. La Niece and D.R. Hook. 1990. 'Brass in the Medieval Islamic world', in P.T. Craddock (ed.), *2000 Years of Zinc and Brass*. London, pp.73–79
- Creswell, Sir K.A.C. 1952–59 and 1978. *Muslim Architecture of Egypt*, 2 vols. Oxford, reprinted New York
- Crill, R. and K. Jariwala (eds). 2010. *The Indian Portrait, 1560–1860*, exhibition catalogue. London
- Crowe, Y. 1976–77. 'Early Islamic pottery and china', *Transactions of the Oriental Ceramic Society*, vol. 41, pp.263–79
- Cuinet, V. 1890–1900. *La Turquie d'Asie: Géographique, Administrative, Statistique, Descriptive et Raisonnée de chaque Province de l'Asie Mineure*, 5 vols. Paris
- Cuinet, V. 1896. *Syrie, Liban et Palestine: Géographique, Administrative, Statistique, Descriptive et Raisonnée*. Paris.
- Cunha, L.M. da. 1864. *Memorias para a historia da Praça de Mazaga*. Lisbon
- Curatola, Giovanni (ed.). 1994. *Eredita dell'Islam, Arte Islamica in Italia*. Venice
- Cusa, S. (ed.). 1868–82 and 1982. *I diplomi greci ed arabi di Sicilia pubblicati nel testo originale, tradotti ed illustrati*, 2 vols: 1 only published in 2 parts. With short introduction by Albrecht Noth. Palermo, reprinted Cologne and Vienna
- Cutler, A. 1999. 'A Christian ewer with Islamic imagery and the question of Arab Gastarbeiter', in R. Favreau and M.H. Debiés (eds), *Iconographica: Mélanges offerts à Piotr-Skubiszewski*. Poitiers, pp.63–69
- Damascus. 1980. *A Concise Guide to the National Museum of Damascus*. Damascus
- D'Angelo, F. 1978. 'Terra e uomini della Sicilia medievale (secoli 11–13)', *Quaderni medievali* 6, pp. 51–94
- Darby, M. 1996. 'Owen Jones', in J.S. Turner (ed.), *The Dictionary of Art*. London, updated online edition <http://www.oxfordartonline.com>
- Das, A.K. 1994. 'Persian masterworks and their transformation in Jahangir's Taswirkhana', Sheila Canby (ed.), *Humayun's Garden Party: Princes of the House of Timur and Early Mughal Painting*. Bombay, pp. 135–52
- Davies, H. 1998. 'John Charles Robinson's work at the South Kensington Museum, Part I: The creation of the collection of Italian Renaissance objects at the Museum of Ornamental Art and the South Kensington Museum, 1853–62', *Journal of the History of Collecting* 10/2, pp.169–88

- Davies, H. 2004. 'Robinson, Sir John Charles (1824–1913)', in *Oxford Dictionary of National Biography*, online edition, <http://www.oxforddnb.com>
- Davis, R. 1997. *Lives of Indian Images*. Princeton
- Dawrižec, I.A. 1990. *Girk' patmut'eanc'*, ed. L.A. Xanlaryan. Erevan
- Deér, V.J. 1955. 'Adler aus der Zeit Friedrichs II', in P.E. Schramm, *Kaiser Friedrichs II: Herrschaftszeichen*. Göttingen, pp. 123–24
- Déléry, C. and S. Gómez Martínez. 2006. 'Algunas piezas orientales y el problema del origen de la técnica de cuerda seca', in *Al-Andalus, Espaço de mudança, Homenagem a Juan Zozaya Stabel-Hansen, Seminario Internacional, Mértola, 16, 17 e 18 de Maio de 2005*. Mértola, pp. 148–60
- Denissova, L.N. 2010. 'Portrait du patriarche Nikon', in Durand et al., p. 615
- Desai, Z.A. 1974. 'Architecture: the Bahmanis', in H.K. Sherwani and P.M. Joshi (eds), *History of Medieval Deccan*. Hyderabad
- Deverdun, G. 1952. 'A propos de l'estampe d'Adriaen Matham: Palatium magni regis maroci in Barbaria (Vue de la Casbah de Marrakech en 1641)', *Hespéris* 39, pp. 213–21
- Deverdun, G. 1953. 'L'âge des tombeaux saadiens de Marrakech d'après des documents nouveaux', *Hespéris* 40, pp. 557–61
- Deverdun, G. 1956. *Les Inscriptions Arabes de Marrakesh*. Rabat
- Deverdun, G. 1959–66. *Marrakech des ses Origines à 1912*, 2 vols. Rabat
- Diba, L.S. with M. Ekhtiar. 1998. *Royal Persian Paintings: The Qajar Epoch 1785–1925*. London and New York
- Di Giovanni, V. 1880. 'Il monastero di Santa Maria la Gadera poi Santa Maria la Latina esistente nel secolo XII presso Polizzi', *Archivio Storico Siciliano*, new series 5, pp. 15–50
- Dihkhuda, A.A. 1993–94. *Luqhatnama*, compiled by Muhammad Mu'in and Sayyid Ja'far Shahidi, 15 vols. Tehran
- Dimand, M.S. 1926. 'Near Eastern metalwork', *Bulletin of The Metropolitan Museum of Art* 21 (August), pp. 193–99
- Dimand, M.S. 1930. *A Handbook of Mohammedan Decorative Arts*. New York
- Dimand, M.S. 1931. 'Unpublished metalwork of the Rasulid Sultans of Yemen', *Metropolitan Museum Studies* 3/2 (June), pp. 229–37
- Dimand, M.S. 1934. 'A silver inlaid bronze canteen with Christian subjects in the Eumorfopoulos collection', *Ars Islamica* 1, pp. 17–21
- Dimand, M.S. 1941. 'A review of Sasanian and Islamic metalwork', in 'A Survey of Persian Art', *Ars Islamica* 8, pp. 192–214
- Dimand, M.S. 1944. *A Handbook of Muhammadan Art*. New York
- Diodorus Sicilius. 1933–67. *Bibliotheca Historica*, ed. Francis R. Walton, 12 vols. London
- Dodds, J. (ed.) 1992. *Al-Andalus: The Art of Islamic Spain*, exhibition catalogue, Metropolitan Museum of Art. New York
- Dozy, R. 1854. *Dictionnaire Détaillé des Noms des Vêtements chez les Arabes*. Amsterdam
- Dschingis Khan und seine Erben: Das Weltreich der Mongolen. 2005. Bonn

- Durand, J., D. Giovannoni and I. Rapti, assistés de R. Clavien. 2010. *Sainte Russie: L'art russe des origines à Pierre le Grand*. Paris
- Ecker, H. 2004. *Caliphs and Kings: The Art and Influence of Islamic Spain*, exhibition catalogue. Washington, DC and New York
- Elgood, R. 1995. *Firearms of the Islamic World in the Tareq Rajab Museum, Kuwait*. London
- Elisséeff, N. 1956. 'Corporations de damas sous Nur al-Din: Matériaux pour une topographie économique de damas au XIIe siècle', *Arabica* 3, pp.61–79
- Ellis, M. 2001a. *Embroideries and Samplers from Islamic Egypt*. Oxford
- Ellis, M. 2001b. 'Embroideries from Islamic Medieval Egypt in the Newberry Collection, Ashmolean Museum, Oxford,' *Textile History* 32/1, pp.61–74
- Elwell-Sutton, L.P. 1975. 'The 'Ruba'i' in early Persian literature', in R.N. Frye (ed.), *The Cambridge History of Iran*, vol. 4: *The Period from the Arab Invasions to the Saljuqs*. Cambridge, pp.633–57
- Emami, K. 1971. 'Modern Persian artists', in *Yarshater*, pp.349–63
- Emery, W.B. and L.P. Kirwan. 1938. *Mission Archéologique de Nubia 1929–1934: The Royal Tombs of Ballana and Qustul*. Cairo
- Encyclopaedia Iranica*, ed. Ehsan Yarshater, 10 vols+. London and Costa Mesa, 1983+. See also <http://www.iranicaonline.org>
- Encyclopaedia of Islam*, 2<sup>nd</sup> edition (EI<sup>2</sup>), eds P.J. Bearman, Th. Bianquis, C.E. Bosworth, E. van Donzel and W.P. Heinrichs et al., 12 vols with indexes and etc. Leiden, 1960–2005. See also Brill online.
- Enzensberger, H. (ed.) 1996. *Guillelmi I regis diplomata (Codex diplomaticus Regni Siciliae: ser. 1, Diplomata regum et principum e gente Normannorum*, vol. 3. Cologne, Weimar and Vienna
- Establet, C. and J.P. Pascual. 2001. 'Café et objets du café dans les inventaires de pèlerins musulmans vers 1700', in Michel Tuchscherer (ed.), *Le Commerce du Café avant l'ère des Plantations Coloniales: Espaces, Réseaux, Sociétés (XVe–XIXe siècle)*, Cahiers des Annales Islamologiques, vol. 20. Cairo, pp.143–51
- Esty, W. 2006. 'How to estimate the original number of dies and the coverage of the sample', *Numismatic Chronicle* 166, pp.359–64
- Ettinghausen, R. 1943. 'The Bobrinski kettle: patron and style of an Islamic bronze', *Gazette des Beaux-Arts* 24/6, pp.193–208
- Ettinghausen, R. 1959. 'Further comments on the "Wade Cup"', *Ars Orientalis* 3, pp.197–200.
- Ettinghausen, R. 1962. *Die Arabische Malerei*. Geneva
- Ettinghausen, R. and O. Grabar. 1987. *The Art and Architecture of Islam 650–1250*. Harmondsworth
- Ettinghausen, R., O. Grabar and M. Jenkins-Madina. 2001. *Islamic Art and Architecture 650–1250*. New Haven, CT and London
- Fallujah*. 2007. Siah Armajani Apuntes de Estética, *Artium* 5
- Fane, D. 2000. 'Exhibition reviews: Talavera Poblana: four centuries of a Mexican tradition', *Colonial Latin American Review* 9/2, pp.293–98

- Farès, B. 1948. 'Une Miniature religieuse de l'école Arabe de Bagdad: Son climat, sa structure, et ses motifs, sa relation avec l'iconographie Chrétienne d'Orient', *Mémoires de l'Institut d'Égypte* 51
- Farès, B. 1953. *Le Livre de la Thériaque, Manuscrit arabe à peintures de la fin du XII<sup>e</sup> siècle conservé à la Bibliothèque Nationale de Paris*. Cairo
- Farès, B. 1953–54. 'L'art Sacré Chez Un Primitif Musulman', *Bulletin de l'Institut d'Égypte* 36, pp.619–77
- Farmer, H.G and E. Neubauer, 'Ziryab', *Encyclopaedia of Islam* (EI<sup>2</sup>)
- Favreau, R. 1982. 'Mentem sanctam, spontaneam, honorem Deo et patriae liberationem. Epigraphie et mentalités', in R. Lejeune and J. Deckers, *Clio et son Regard. Mélanges d'Histoire, d'Histoire de l'Art et d'Archéologie Offerts à Jacques Stiennon*. Liège, pp.235–44
- Fedorov, M., B. Kochnev, G. Kurbanov and M. Voegeli. 2008. *Buhara/Samarqand; 15a Mittelasien/Central Asia I, Sylloge Numorum Arabicorum*. Tübingen
- Fehérvári, G. 1966. Review of Lucien Golvin, *Recherches archéologiques à la Qal'a Banu Hammad*, *Journal of the Royal Asiatic Society* (October), pp.148–50
- Fehérvári, G. 1968. 'Ein Ayyubidisches Räuchergefäß mit den Namen des Sultan al-Malik al-'Adil II', *Kunst des Orients* 5, pp. 37–54
- Fehérvári, G. 1973. *Islamic Pottery*. London
- Fehérvári, G. 1976. *Islamic Art of the Eighth to the Fifteenth Century in the Keir Collection*. London
- Fehérvári, G. 1976. *Islamic Metalwork of the Eighth to the Fifteenth Century in the Keir Collection*. London
- Fehérvári, G. 1988. 'Metalwork', in B.W. Robinson (ed.), *Islamic Art in the Keir Collection*. London, pp.107–36
- Fergusson, J. 1910. *History of Indian and Eastern Architecture*. London
- Ferhat, N., N.A. Seba, K.H. Striedter et al. (eds). 2003. *L'Algérie en heritage: art et histoire*. Paris
- Ferrandis, J. 1935. *Marfiles Árabes de Occidente*, Tomo I. Madrid
- Fiey, J.M. 1959. *Mossoul Chrétienne: Essai sur l'histoire, l'archéologie et l'état actuel des monuments Chrétiens de la ville de Mossoul*. Beirut
- Fiey, J.M. 1975. 'Iconographie Syriaque: Hulagu, Doquz Khatun... et six ambons?' *Le Muséon* 88, pp. 59–68
- Fitzherbert, T. 2001. 'Bal'ami's Tabari': *An illustrated manuscript of Bal'ami's Tarjuma-yi Tarikh-i Tabari in the Freer Gallery of Art, Washington (F57.16, 47.19 and 3021)*. PhD dissertation, University of Edinburgh, online: EthOs Persistent ID: uk.bl.ethos.506389
- Flandin, E. and P. Coste. 1851–54. *Voyage en Perse de MM. Eugène Flandin, peintre, et Pascal Coste, Architecte, Attachés à l'Ambassade de France en Perse, pendant les années 1840 et 1841*, 6 vols. Paris
- Fleisch, H. 'Ibn Hisham', *Encyclopaedia of Islam* (EI<sup>2</sup>)
- Flood, F.B. 2009. *Objects of Translation: Material Culture and Medieval 'Hindu-Muslim' Encounter*. Princeton, NJ

- Floor, W. 1971. *The Guilds in Qajar Persia*. PhD thesis. Utrecht
- Floor, W. 1979. 'Dutch painters in Iran during the first half of the 17<sup>th</sup> century', *Persica* 8, pp. 145–61
- Floor, W. 2003. *Traditional Crafts and Modern Industry in Qajar Iran*. Costa Mesa
- Flury, S. 1936. 'Le décor épigraphique des monuments fatimides du Caire', *Syria* 17, pp. 365–76
- Folsach, K. von. 2001. *Art from the World of Islam in the David Collection*. Copenhagen
- Folsach, K. von. 2007. *For the Privileged Few: Islamic Miniature Painting from the David Collection*. Copenhagen
- Folsach, K. von and J. Meyer (eds). 2005. *The Ivories of Muslim Spain*. Papers from a symposium held at the David Collection in Copenhagen, 18–20 November 2003, *Journal of the David Collection* 2, 2 vols
- Fowden, G. 2004. *Qusayr 'Amra: Art and the Umayyad Elite in Late Antique Syria*. Berkeley, CA and Los Angeles
- Frazer, J.B. 1834. *An Historical and Descriptive Account of Persia*. Edinburgh
- Frazer, M.E. 1973. 'Church doors and the gates of paradise: Byzantine bronze doors in Italy', *Dumbarton Oaks Papers* 27, pp. 145–62
- Frembgen, J. 2010. 'Some reflections on the meanings and uses of the handfan in Sindh and the Punjab', in Anke Bentzin et al. (eds), *Zwischen Orient und Okzident: Studien zu Mobilität von Wissen, Konzepten und Praktiken. Festschrift für Peter Heine*. Freiburg i. Br, pp. 234–41
- Friedman, F.D. 1989. *Beyond the Pharaohs, Egypt and the Copts in the 2<sup>nd</sup> to 7<sup>th</sup> Centuries*. Rhode Island
- Gabrieli, F. and U. Scerrato. 1979. *Gli Arabi in Italia: Cultura, Contatti e Tradizioni*. Milan
- Galloway, D. (ed.) 2000. *Parviz Tanavoli: Sculptor, Writer, Collector*. Tehran
- Garufi, C.A. 1899. *I documenti inediti dell'epoca normanna in Sicilia (Documenti per servire alla storia di Sicilia)*, 1<sup>st</sup> ser., vol. 18. Palermo
- Gavin, R.F. 2003. *Cerámica y Cultura: The Story of Spanish and Mexican Mayólica*. New Mexico, pp. 189–91
- Gayet, A. 1902. *L'Art Copte*. Paris
- Gayraud, R.P. 1986. 'Istabl'Antar (Fostat) 1985: rapport de fouilles', *Annales Islamologiques* 22, pp. 1–26
- Gayraud, R.P. 1999. 'Le Qarafa al-Kubra, dernière demeure des Fatimides', in *L'Égypte Fatimide, son Art et son Histoire*. Paris
- Gerabek, W.E. 1999. 'The tooth-worm: historical aspects of a popular medical belief', *Clinical Oral Investigations* 3, pp. 1–6
- Gerber, H. 1985. *Ottoman Rule in Jerusalem, 1890–1914*, *Islamkundliche Untersuchungen* 101. Berlin
- Ghouchani, A. 1992. *Ash'ar-i farsi-ye kashiba-ye Takht-i Sulayman*. Tehran
- Ghougassian, V. 1998. *The Emergence of the Armenian Diocese of New Julfa in the Seventeenth Century*. Atlanta, GA

- Giambruno, S. 1909. *Il tabulario del monastero di S. Margherita di Polizzi (Documenti per servire alla storia di Sicilia)*, 1<sup>st</sup> ser., vol. 20. Palermo
- Gilman, S.L. and F.E. Glaze. 2005. 'How science survived: medieval manuscripts as fossils', *Science* 307, p. 1209
- Giunta, R. 1997. *The Rasulid Architectural Patronage in Yemen: A Catalogue*. Naples
- Giuzalian, L.T. 1948. 'Nadpis s imenem Badr al-dina Lulu na bronzovom podsvetchnike Gosudartsvennovo Ermitazha', *Epigrafika Vostoka* 2, pp.76–82
- Giuzalian, L.T. 1968. 'The bronze qalamdan (pen-case) 542/1148 from the Hermitage collection', *Ars Orientalis* 7, pp.95–119
- Gladiss, A. von and J. Kröger (eds). 1985. *Metall, Stein, Stuck, Holz, Elfenbein, Stoffe, Islamische Kunst, Loseblattkatalog Unpublizierter Werke aus Deutschen Museen*, band 2. Mainz and Rhein
- Glück, H. and E. Diez. 1925. *Die Kunst des Islam*. Propyläen Kunstgeschichte. Berlin
- Gluck, J., S.H. Gluck and C.J. Penton (eds). 1977. *A Survey of Persian Handicraft*. Tehran and New York
- Goepper, R. 1991–92. 'Early Kashmir textiles? Painted ceilings in Alchi', *Transactions of the Oriental Ceramics Society* 56, pp.47–74
- Goetz, H. 1969. 'The antiquities of Chamba state: an art historical outline', in *Studies in the History and Art of Kashmir and the Indian Himalya* by Hermann Goetz. Wiesbaden
- Goitein, S.D. 1967. *A Mediterranean Society: The Jewish Communities of the Arab World as Portrayed in the Documents of the Cairo Geniza*, vol. 1: *Economic Foundations*. Berkeley, CA and Los Angeles
- Goitein, S.D. 1983. *A Mediterranean Society: The Jewish Communities of the Arab World as Portrayed in the Documents of the Cairo Geniza*, vol. 4: *Daily Life*. Berkeley, CA and Los Angeles
- Goitein, S.D. 1988. *A Mediterranean Society: The Jewish Communities of the Arab World as Portrayed in the Documents of the Cairo Geniza*, vol. 5: *The Individual*. Berkeley, CA
- Golvin, L. 1965. *Recherches archéologiques à la Qal'a Banu Hammad*. Paris
- Gómez-Moreno, M. 1951. *El Arte Árabe Español hasta los Almohades, Arte Mozárabe*. *Ars Hispaniae: Historia Universal del Arte Hispánico*, vol. 3. Madrid
- Gonnella, J. 1999. 'VI. Reliefkeramik', in P. Miglus, *Raqqa I: Die Frühislamische Keramik von Tall Aswad*. Mainz, pp.55–75
- Goulven, J. 1924. 'Une ambassade Portugaise à la cour de Marrakech au XVII<sup>e</sup> siècle', *France-Maroc* 97, pp.209–12
- Goury, J. and O. Jones. 1842–45. *Plans, Elevations, Sections and Details of the Alhambra*, 2 vols. London
- Grabar, O. 1957. 'Review of *Epigrafika Vostoka (Oriental Epigraphy)* by V.A. Krachkovskaya', *Ars Orientalis* 2, pp.547–60
- Grabar, O. 1961. 'Two pieces of Islamic metalwork', *Ars Orientalis* 4, pp.360–68
- Grabar, O. 1984. *The Illustrations of the Maqamat*. *Studies in Medieval manuscript illumination*, Chicago visual library text-fiche, 45. Chicago



- Grabar, O. 1990. *The Great Mosque of Isfahan*. New York
- Grabar, O. 2002. 'About a Bronze Bird', in E. Sears and T.K. Thomas (eds), *Reading Medieval Images: The Art Historian and the Object*, Ann Arbor, MI, pp. 117–25
- Grabar, O. 2009. *Masterpieces of Islamic Art: The Decorated Page from the 8<sup>th</sup> to the 17<sup>th</sup> Century*. Munich
- Grabar, O. and S.S. Blair. 1980. *Epic Images and Contemporary History*. Chicago and London
- Grañeda Miñón, P. 2008. 'La explotación andalusí de la plata en Córdoba', in A. Canto García and P. Cressier (eds), *Minas y metalurgia en al-Andalus y Magreb occidental: Explotación y poblamiento*. Madrid, pp. 19–36
- Gray, B. 1961. *Persian Painting*. London
- Green, N. 2006. 'Ostrich eggs and peacock feathers: sacred objects as cultural exchange between Christianity and Islam', *al-Masaq* 18/1, pp. 27–66
- Grohman, A. 1971. *Arabische Paläographie*. Vienna
- Grube, E. 1963, 'Three miniatures from Fustat in the Metropolitan Museum of Art in New York', *Ars Orientalis* 5, pp. 89–95
- Grube, E. 1976. *Early Islamic Pottery*. London
- Grube, E. (ed.). 1994. *Cobalt and Lustre: The First Centuries of Islamic Pottery. The Nasser D. Khalili Collection of Islamic Art*, vol. 9. London
- Grube, E. and J. Johns. 2005. *The Painted Ceilings of the Cappella Palatina: Islamic Art, Supplement 1*. Genoa and New York
- Gunther, R. 1932. *The Astrolabes of the World*. Oxford
- Guy, J. 2001–2. 'Early Asian ceramic trade and the Belitung ("Tang") cargo', *Transactions of the Oriental Ceramic Society*, vol. 66, pp. 13–27
- Guy, J. 2005. 'Early ninth-century Chinese export ceramics and the Persian Gulf connection: the Belitung shipwreck evidence', *Taoci* 4, pp. 9–20
- Haarmann, U. 1988. 'Turkish in lineage: Mamluks and their sons in the intellectual life of fourteenth century Egypt and Syria', *Journal of Semitic Studies* 33, pp. 103–14
- Haarmann, U. 1998. 'Joseph's law – the careers and activities of Mamluk descendants before the Ottoman conquest of Egypt', in T. Philipp and U. Haarmann (eds), *The Mamluks in Egyptian politics and society*. Cambridge, pp. 55–84
- Haase, C.P. 2003. 'VIII. Inschriften der islamischen Zeit', in Stefan Heidemann and Andrea Becker (eds), *Raqqa 2—Die islamische Stadt*. Mainz
- Haig, T.W. 1907–8. 'Inscriptions at Gulbarga', in *Epigraphia Indo-Moslemica*, 1–2
- Hakhnazarian, A. and V. Mehrabian. 1992. *Nor Djulfa*. Venice
- Hallett, J. 1999. 'Trade and innovation: the rise of a pottery industry in Abbasid Basra', PhD thesis. Oxford
- Hallett, J. 2005. 'Iraq and China: trade and innovation in the early Abbasid period', *Taoci* 4, pp. 21–29
- Hallett, J. 2011. 'Pearl cups like the moon: the Abbasid reception of Chinese ceramics', *Shipwrecked: Tang Treasures and Monsoon Winds*. Washington, DC, pp. 75–81

- Halm, H. 1995. 'Al-Šamsa. Hängekronen als herrschaftszeichen der Abbasiden und Fatimiden', in U. Vermeulen and D. de Smet (eds), *Egypt and Syria in the Fatimid, Ayyubid and Mamluk Eras*. Leuven, pp. 125–38
- al-Hamdani, M. and M. Wenzel. 1966. 'The worm in the tooth', *Folklore* 77, pp. 60–64
- Hamilton, R. 1988. *Walid and His Friends: An Umayyad Tragedy*. *Oxford Studies in Islamic Art*. Oxford
- Hanaway, W. 1971. 'The concept of the hunt in Persian literature', *Boston Museum Bulletin* 69, pp. 21–34
- Hangloo, R.L. 1997. 'Accepting Islam and abandoning Hinduism: a study of proselytization process in Medieval Kashmir', *Islamic Culture* 71/1, pp. 91–110
- Harari, R. 1938–39. 'Metalwork after the early Islamic period', in *Survey of Persian Art*, pp. 2466–529
- al-Harithy, H. 2001. 'The Ewer of Ibn Jaldak (623/1226) at the Metropolitan Museum of Art: the inquiry into the origin of the Mawsili School of Metalwork revisited', *Bulletin of the School of Oriental and African Studies* 64/3, pp. 355–68
- Harley, J.B. and D. Woodward (eds). 1992. 'Cartography in the traditional Islamic and South Asian societies', *The History of Cartography*, vol. 2/1. Chicago
- Hasson, R. 1987. *Early Islamic Jewellery*. Jerusalem
- Hayes, J.W. 1984. *Greek, Roman, and Related Metalware in the Royal Ontario Museum*, exhibition catalogue. Toronto
- Heidemann, S. 2003. 'Die Geschichte von ar-Raqqā/ar-Rafīqā: ein Überblick', in S. Heidemann and A. Becker (eds), *Raqqā 2: Die islamische Stadt*. Mainz
- Heidemann, S. 2006. 'The history of the industrial and commercial area of Abbasid Al-Raqqā, called Al-Raqqā Al-Muhtariqā', *Bulletin of the School of Oriental and African Studies* 69/1, pp. 32–52
- Heleniak, K.M. 2004. 'Redgrave, Richard (1804–88)', in *Oxford Dictionary of National Biography*, online edition, <http://www.oxforddnb.com>
- Herzfeld, E. 1936. 'A bronze pen-case', *Ars Islamica* 3, pp. 35–43
- Herzig, E. 1990. 'The deportation of the Armenians in 1604–1605 and Europe's myth of Shah 'Abbas I', in Charles Melville (ed.), *Persian and Islamic Studies in Honour of P.W. Avery*. Cambridge, pp. 59–71
- Herzig, E. 1991. 'The Armenian merchants of New Julfa, Isfahan: a study in pre-modern Asian trade', unpublished PhD thesis. Oxford
- Herzig, E. 1992. 'The volume of Iranian raw silk exports in the Safavid period', *Iranian Studies* 25, pp. 61–81
- Herzig, E. 1996. 'The rise of the Julfa merchants in the late sixteenth century', in Charles Melville (ed.), *Safavid Persia: The History and Politics of an Islamic Society*. London, pp. 305–22
- El-Hibri, T. 1993. 'Coinage reform under the Abbasid caliph al-Ma'mun', *Journal of the Economic and Social History of the Orient* 36, pp. 58–83
- Hildburgh, W.L. 1906. 'The manufacture of inlaid brasswork at Cairo', *Journal of the Society of Arts* 54, pp. 215–16

- Hildburgh, W.L. 1921. 'Note on a bronze polycandelon found in Spain,' *The Antiquaries Journal* 1, pp.328–37
- Hillenbrand, R. 1986. 'The use of spatial devices in the Great Mosque of Cordoba,' in A. Sidarus (ed.), *Islão e Arabismo na Peninsula Iberica: Actas do XI Congresso da União Europeia de Arabistas e Islamogós*. Evora
- Hillenbrand, R. 1992. 'Turco-Iranian elements in the Medieval architecture of Pakistan: the case of the tomb of Rukn-i 'Alam at Multan,' *Muqarnas* 9, pp.148–74
- Hillenbrand, R. 2002. 'The arts of the book in Ilkhanid Iran,' in L. Komaroff and S. Carboni (eds), *The Legacy of Genghis Khan: Courtly Art and Culture in Western Asia, 1256–1353*. New Haven, CT and London
- Hirschfeld, Y. 2004. *Excavations at Tiberias, 1989–1994*. Jerusalem
- Hirschfeld, Y. and O. Gutfeld. 2008. *Tiberias: Excavations in the House of the Bronzes: Final Report*, vol.I: *Architecture, Stratigraphy and Small Finds*, Qedem 48. Jerusalem
- Ho, C. 1991. 'Ceramics found at excavations at Ko Kho Khao and Laem Pho, Southern Thailand,' *Trade Ceramics Studies* 11, pp.53–80
- Ho, C. 1994. 'The significance of Middle Eastern ceramics in East and Southeast Asia in the ninth and tenth centuries,' *Trade Ceramic Studies* 14, pp.35–59
- Ho, C. 1995. 'Turquoise jars and other West Asian ceramics in China,' *Bulletin of the Asia Institute* 9, pp.19–39
- Hobson, R.L. 1928. *The George Eumorfopoulos Collection of the Chinese, Corean and Persian Pottery and Porcelain*, vol. 6: *Chinese Pottery, Corean and Persian Wares, and Recent Additions*. London
- Hoffman, E.R. 2004. 'Christian–Islamic encounters on thirteenth-century Ayyubid metalwork: local culture, authenticity, and memory,' *Gesta* 43/2 ('Encounters with Islam,' guest editors Robert Ousterhout and D. Fairchild Ruggles), pp.129–42
- Hond, J. de and L. Mols. 2011. 'A Mamluk basin for a Sicilian queen,' *The Rijksmuseum Bulletin* 59, pp.6–33
- Horne, J. 1925. *Many Days in Morocco*. London
- Hoskins, L. 2004. 'Jones, Owen (1809–74),' in *Oxford Dictionary of National Biography*, online edition, <http://www.oxforddnb.com>
- Höst, G. 1781. *Nachrichten von Marokos und Fes*. Copenhagen
- Höst, G. 2002. *Relations sur les Royaumes de Marrakech et Fès, Recueillies dans le Pays de 1760 à 1768*, tr. Frédéric Damgaard and Pierre Gailhanou. Rabat
- Hourani, G.F. 1995. *Arab Seafaring in the Indian Ocean in Ancient and Early Medieval Times*, revised and expanded by J. Carswell. Princeton, NJ
- Howard, D. 2003. 'Death in Damascus: Venetians in Syria in the mid fifteenth century,' *Muqarnas* 20, pp.143–57
- Hoyland, R. and B. Gilmour. 2006. *Medieval Islamic Swords and Swordmaking: Kindi's Treatise 'On Swords and their Kinds': Edition, Translation and Commentary*. London
- Huard, P. and M.D. Grmek. 1960. *Le Premier Manuscrit Chirurgical Turc Rédigé par Charaf ed-Din, 1465*. Paris

- Hughes, L. 2006. 'Cultural and intellectual life', in Maureen Perrey (ed.), *Cambridge History of Russia*, vol. 1: *From Early Rus' to 1689*. Cambridge, pp. 640–62
- Humphreys, R.S. 1977. *From Saladin to the Mongols: The Ayyubids of Damascus*. New York
- Iacobini, A. 2009. *Le Porte del Paradiso*. Rome
- Ibn al-'Adim-Bloch. 1897. 'L'Histoire d'Alep de Kamal-Ad-Dîn, version française d'après le texte arabe', *Revue de l'Orient Latin* 5/1–2, pp. 37–107
- Ibn al-Athir, 'Izz al-Din Abu'l-Hasan al-Shaybani. 1883–84. *Al-Kamil fi'l-tarikh*, 12 vols. Cairo
- Ibn Battuta, Muhammad ibn 'Abdallah. 1853–1858. *Voyages d'Ibn Batoutah: texte arabe, accompagné d'une traduction*, tr. C.F. Defrémery and B.R. Sanguinetti. Paris
- Ibn Khallikan, Ahmad ibn Muhammad. 1842–45. *Ibn Khallikan's Biographical Dictionary*, tr. Bn Mac Guckin de Slane. Paris
- Ibn al-Muwaqqit, Muhammad ibn Muhammad. 1917–18. *Sa'adat al-abadiyya fi al-ta'rif bi mashahir al-hadrat al-marakshiyya*, lithographic edn, 2 vols. Fez
- Ibn Shihna, Muhammad. 1933. '*Les Perles Choisies d'ibn ach-Chihna*', tr. J. Sauvaget. Damascus
- Ibn Taghribirdi, Yusuf. 1963–71. *Al-Nujum al-zahira fi muluk Misr wa'l-Qahira*, 16 vols. Cairo
- Ibn Zaydan, 'Abd al-Rahman. 1990. *Ithaf a'lam an-nas fi jamal akhbhar hadirat miknas*, 5 vols. Casablanca
- Ibn al-Zubayr Ahmad ibn al-Rashid. 1959. *Kitab al-dhaka'ir wa'l-tuhaf*. Kuwait
- Ibrahim, M.A. 2007. *Tatawwur al-malabis fi 'l-mujtama' al-misri ila nihayat al-'asr al-fatimi*. Cairo
- al-Idrisi, Muhammad ibn Muhammad. 1970–78. *Opus geographicum, sive 'Liber ad eorum dlectionem qui terras peragrarare studeant'* (*Kitab nuzhat al-mushtaq*), ed. Alessio Bombaci et al. Rome
- al-Ifrani, Muhammad al-Saghir. 1889. *Nozhet-Elhâdi: Histoire de la dynastie saadienne au Maroc 1511/670*, tr. Octave Houdas. Paris
- al-Ifrani, Muhammad al-Saghir. 1995. *Rawdat al-ta'rif bi mafakhir mawlana Isma'il ibn al-Sharif*, ed. A. Benalmansour. Rabat
- Ilisch, L. 1979. 'Stempelveränderungen an Islamischen münzen des mittelalters als quelle zur münzstättenorganisation', *Proceedings of the 9<sup>th</sup> International Congress of Numismatics*. Louvain-la-Neuve, pp. 777–83
- Ilisch, L. 2007. 'Tagttagelser angående anvendelse af moentstempler under Abbasidekalifatets Samarra-periode', *Nordisk Numismatisk Unions Medlemsblad* III, pp. 101–5
- al-'Imary, A.A. 1967. 'Studies in some Islamic objects newly discovered at Qus', *Annales Islamologiques* 7, pp. 121–38.
- Inal, G. 1963. 'Some miniatures of the *Jami' al-tavarikh in Istanbul*', Topkapı Museum, Hazine Library no 1654', *Ars Orientalis* 5, pp. 163–67
- Islamic Art in Egypt, 969–1517*. 1969. Exhibition catalogue. Cairo
- Ismail, A. 1982–93. *Documents Diplomatiques et Consulaires Relatifs à l'Histoire du Liban et des Pays du Proche-Orient du XVII siècle à nos Jours, Première Partie: Les Sources Françaises. Correspondance Consulaire et Commerciale*, 6 vols. Beirut
- Issa, R. 2001. *Iranian Contemporary Art*. London

- 'Izzi, W. 1965. 'An Ayyubid basin of al-Salih Najm al-Din', *Studies in Islamic Art and Architecture in Honour of Professor K.A.C. Creswell*. Cairo and London, pp.253–59
- Jackson, P. 1999. *The Delhi Sultanate: A Political and Military History*. Cambridge
- Jackson, P. 2000. 'The fall of the Ghurid Dynasty', in C. Hillenbrand (ed.), *The Sultan's Turret: Studies in Persian and Turkish Culture, Studies in Honour of Clifford Edmund Bosworth*, vol. 2. Leiden, pp.207–37
- Jaffé, P. and S. Loewenfeld. 1885–88. *Regesta Pontificum Romanorum ab condita ecclesiae ad annum post Christum natum 1998*, 2<sup>nd</sup> edn, 2 vols. Leipzig
- al-Jahiz, 'Amr ibn Bahr. 1970. *Kitab al-Buldan*. Cairo
- al-Jahiz, 'Amr ibn Bahr. 1979. *Rasa'il*, v.13, ed. Ubaidallah b. Hassan. Egypt
- Jain-Neubauer, J. 2006. 'The many Delhis: town planning and architecture under the Tughluqs (1320–1413)', in Lambah and Patel, *Architecture*, pp.38–39
- James, D. 1980. 'An early Mosul metalworker: some new information', *Oriental Art* 26/3 (Autumn), pp.318–21
- Javadi, H. 1984. 'Ahu, ii. the gazelle in literature', *Encyclopaedia Iranica* online
- Jenkins, M. 1968a. 'Muslim: an early Fatimid ceramist', *Bulletin of the Metropolitan Museum of Art* 26
- Jenkins, M. 1968b. 'The palmette tree: a study of the iconography of Egyptian luster painted pottery', *Journal of the American Research Center in Egypt* 7, pp.119–26
- Jenkins, M. (ed.). 1983. *Islamic Art in the Kuwait National Museum*. London
- Jiang Hua, 1984. 'Tang ceramics unearthed in Yangzhou, Jiansu province', *Wenwu* 3, pp.63–66
- Joel, G., S. Makariou and A. Peli. 2005. *Suse: Terres Cuites Islamiques*. Paris
- Johns, J. 1998. 'The rise of Middle Islamic hand-made geometrically-painted ware in Bilad al-Sham (11<sup>th</sup>–13<sup>th</sup> centuries A.D.)', in Roland-Pierre Gayraud (ed.), *Colloque International d'Archéologie Islamique, IFAO, Le Caire, 3–7 février 1993, Textes Arabes et Etudes Islamiques*, vol. 36. Cairo, pp.65–93
- Johns, J. 2002. *Arabic Administration in Norman Sicily: The Royal Diwan*. Cambridge
- Johns, J. 2010. 'Le pitture del soffitto della Cappella Palatina' (*Saggi*, pp.353–86; *Schede*, pp.429–56, 487–510, 540–665; *Atlante I*, Figs 158–94, pp.133–47, Figs 369–84, pp.286–303; *Atlante II*, Figs 473–1220, pp.384–823), in Beat Brenk (ed.), *La Cappella Palatina a Palermo*, 4 vols (*Mirabilia Italiae* 15). Modena
- Jones, O. 1852. 'Observations', in *Department of Practical Art: A Catalogue of the Articles of Ornamental Art, Selected from the Exhibition of the Works of Industry of All Nations in 1851, and Purchased by the Government*. London, pp.6–9
- Jones, O. 1856. *The Grammar of Ornament*. London
- Jones, O. 1863. *On the True and the False in the Decorative Arts: Lectures Delivered at Marlborough House, June 1852*. London
- Jones, O. and J. Goury. 1842–45. *Plans, Elevations, Sections and Details of the Alhambra*, 2 vols. London
- Jones, P.M. 1984. *Medieval Medical Miniatures*. London

- Joshi, M.C. 2007. 'Introduction à l'art Gupta', in *L'Age d'or de l'Inde classique, l'empire des Guptas*. Paris, pp.29–57
- Josz, V. 1903. 'L'Exposition des Arts Musulmans', *Mercure de France* 6, pp.817–21
- Juzjani, M.a.D.A.Ua.U. 1963–64. *Tabaqat-i Nasiri*, 2 vols, ed. 'Abd al-Hayy Husayni Habibi. Kabul
- Kahle, P. 1940–41. 'Chinese porcelain in the lands of Islam', *Transactions of the Oriental Ceramic Society* 18, pp.27–46
- Kahle, P. 1961. *Der Hebräische Bibeltext Seit Franz Delitzsch*. Stuttgart
- Kahya, E. 1990. *The Treatise on Anatomy of Human Body and Interpretation of Philosophers by [Shams al-Din] Al-'Itaqi: A Special Contribution to the Project Series*. Islamabad
- Kalf. 1901–2. 'Korte mededeelingen', *Bulletin Uitgegeven door den Nederlandschen Oudheidkundigen Bond* 3, pp.300–4
- Kalter, J. 1993. 'Die Höfe – Zentren der Macht – Zentren der Kunst – Verbreiter des Glaubens', in Hermann Forkl et al. (eds), *Die Gärten des Islam*, exhibition catalogue. Stuttgart, pp.77–105
- Kamiya, T. 2004. *The Guide to the Architecture of the Indian Subcontinent*. Hyderabad
- Kampffmeyer, G. 1908. 'L'Inscription de Safi (Maroc)', *Revue Africaine* 249, pp.182–89
- Kana'an, R. 2009. 'The *de jure* "artist" of the Bobrinsky bucket: production and patronage of pre-Mongol metalwork in Khurasan and Transoxiana', *Islamic Law and Society* 16, pp. 175–201
- Kana'an, R. Forthcoming 2012. 'Patron and craftsman of the Freer Mosul Ewer of 1232: a historical and legal interpretation of the roles of Tilmidh and Ghulam in Islamic metalwork', *Ars Orientalis* 42
- Karabacek, J. von. 1884. 'Zur muslimischen Keramik', *Monatsschrift f.d. Orient* 12
- Karabacek, J. von. 1908. 'Zur orientalischen Altertumskunde. I. Sarazenische Wappen', *Sitzungsberichte der kaiserlichen Akademie der Wissenschaften* 157, pp.1–25
- Karev, Y. 2005. 'Qarakhanid wall paintings in the Citadel of Samarqand: first report and preliminary observations', *Muqarnas* 22, Figs 16–17
- Karimi, F. and M.Y. Kiani. 1985. *Hunar-i sufalgari-yi dawra-yi islami-yi Iran*. Tehran, pp.230–31
- Karim'zadah Tabrizi, Muhammad. 1991. *Aval va Asar-i Naqqashan-e Qadimi-ye Iran*, vol. 3. London
- Kashefi, J. 1993. 'Naqqashi-i mu'asir-i Iran (3)', *Fasl-nameh-i hunar (Art Quarterly)* 15, pp.46–129
- Katzenstein, R.A. and G.D. Lowry. 1983. 'Christian themes in thirteenth-century Islamic metalwork', *Muqarnas* 1, pp.53–68
- Kennedy, P.F. 2002. 'Zuhdiyya', *Encyclopaedia of Islam* (EI<sup>2</sup>)
- Kennedy, P.F. 2005. *Abu Nuwas: A Genius of Poetry*. Oxford, pp.114–15
- Kerr, Rose. *Song Dynasty Ceramics*. London, p.96 and Fig. 97
- Keshmirshakan, H. 2005. 'Neo-traditionalism and modern Iranian painting: Saqqa-khaneh school in the 1960s', *Iranian Studies* 38/4, pp.607–30
- Keshmirshakan, H. 2006. 'Discourses on postrevolutionary Iranian art: neotraditionalism during the 1990s', *Muqarnas* 23, pp.131–57

- Keshmirshakan, H. 2007. 'Contemporary Iranian art: the emergence of new artistic discourses', *Iranian Studies* 40/iii, pp. 335–66
- Keshmirshakan, H. 2010. 'The question of identity vis-à-vis exoticism in contemporary Iranian art', *Iranian Studies* 43, p. iv
- Khamis, E. 2006. 'Trends in the evolution of Islamic metalwork in the light of the Fatimid bronze vessel hoard from Tiberias', unpublished PhD thesis. Jerusalem
- Khamis, E. and R. Amir. 1999. 'The Fatimid bronze vessels hoard', *Qadmoniot* 32/2, pp. 108–14
- al-Khamis, U. and G. Evans. 2004. 'Faint echoes of past splendour: a group of brass plaques from nineteenth-century Qajar Iran', in Robert Hillenbrand (ed.), *Shahnama: The Visual Language of the Persian Book of Kings*. Aldershot, pp. 129–42
- Khan, A.N. 1990. *Al-Mansurah: A Forgotten Arab Metropolis in Pakistan*. Karachi
- Khan, M.I. 1986. 'The impact of Islam on Kashmir in the Sultanate period (1320–1586)', *The Indian Economic and Social History Review* 23, pp. 187–205
- Khan, M.N. 1985. 'A Ghaznavid historical inscription from Udegram, Swat', *East and West* n.s./35, pp. 153–66
- Khoury, N.N.N. 1998. 'Narratives of the Holy Land: memory, identity and inverted imagery in the Freer Basin and Canteen', *Orientalism* May, pp. 63–69.
- King, D.A. 1996–97. 'The monumental Syrian astrolabe in the Maritime Museum, Istanbul', *Erdem/Aydın Sayılı Özel Sayısı*, pp. 729–35
- al-Kittani, Muhammad ibn Ja'far. 1897. *Al-Azhar al-'atirat al-anfas bi dhikr ba'd mahasin qutb al-maghrib wa taj madinat fas*, lithographic edn. Fez
- Klein, A., J. Zick-Nissen and E. Klinge (eds). 1973. *Islamische Keramik*, exhibition catalogue, Hetjens-Museum. Düsseldorf
- Knipp, D. (ed.). 2011. "'Siculo-Arabic" ivories and Islamic painting, 1100–1300: proceedings of the International Conference, Berlin, 6–8 July 2007', in *Römische Forschungen der Bibliotheca Hertziana*, vol. 36
- Koch, E. 2001. *Mughal Art and Imperial Ideology: Collected Essays*. New Delhi
- Koehlin, R. 1928. *Les Céramiques de Suse au Musée du Louvre*, Mémoires de la Mission Archéologique de Perse, vol. 19. Paris
- Koehler, P.H. (tr. and annot.). 1937. *Relation de la vie et de la mort de sept jeunes gens que Moulay Hamet, roi du Maroc, tua parce qu'ils étaient chrétiens... écrite par un religieux de la T. Ste Trinité et Rédemption des Captifs*. Rabat
- Koehler, P.H. 1940. 'La Kasba saadienne de Marrakech d'après un plan manuscrit de 1585', *Hespéris* 27, pp. 1–19
- Komaroff, L. 1994. 'Paintings in silver and gold: the decoration of Persian metalwork and its relationship to manuscript illustration', *Decorative Arts* 2/1 (Fall 1994), pp. 2–34
- Komaroff, L. 2002. 'The transmission and dissemination of a new visual language', in L. Komaroff and S. Carboni (eds), *The Legacy of Genghis Khan: Courtly Art and Culture in Western Asia, 1256–1353*. New Haven, CT and London
- Komaško, N.I. 2003. 'Živopisec Bogdan Saltanov v kontekste xudožestvenoj žizni Moskvy vtoroj poloviny XVII veka' ('The painter Bogdan Saltanov in the context of the artistic

- life in Moscow in the second half of the seventeenth century'), *Rus. Voprosy medievistiki* 2, pp.44–54
- Kornioukova, I.A. 2010. 'Portrait funéraire du tsar Feodor III Romanov', in Durand et al., pp.656–57
- Krahl, R. 2011a. 'White wares of Northern China', in *Shipwrecked: Tang Treasures and Monsoon Winds*, exhibition catalogue, Arthur M. Sackler Gallery, Smithsonian Institution. Washington, DC, pp.200–7
- Krahl, R. 2011b. 'Tang blue-and-white', in *Shipwrecked: Tang Treasures and Monsoon Winds*, exhibition catalogue, Arthur M. Sackler Gallery, Smithsonian Institution. Washington, DC, pp.209–11
- Krahl, R., J. Guy, J. Keith Wilson and J. Raby (eds). 2011. *Shipwrecked: Tang Treasures and Monsoon Winds*, exhibition catalogue, Arthur M. Sackler Gallery, Smithsonian Institution. Washington, DC
- Kratchkovskaya, V.A. 1947. 'Nadpis Bronzovovo Taza Badr Al-Dina Lulu', *Epigrafika Vostoka* 1, pp.9–22
- Kubiak, W.B. 1987. *Al-Fustat: Its Foundation and Early Urban Development*. Cairo
- Kühnel, E. 1924–25. 'Three Mosul bronzes at Leningrad', *The Year Book of Oriental Art and Culture*, pp.100–1
- Kühnel, E. 1925. *Islamische Kleinkunst*. Bibliothek für Kunst- und Antiquitäten-Sammler Band XXV. Berlin
- Kühnel, E. 1938. *Die Sammlung türkischer und islamischer Kunst im Tschinili Köschk*. Berlin
- Kühnel, E. 1939. 'Zwei Mosulbronzen und ihr Meister', *Jahrbuch der Preussischen Kunstsammlungen* 60, pp.1–20
- Kühnel, E. 1971a. *The Minor Arts of Islam*, Ithaca, NY
- Kühnel, E. 1971b. *Islamischen Elfenbeinskulpturen. VIII–XIII. Jahrhundert*. Berlin
- Kühnel, E. and L. Bellinger. 1952. *Catalogue of Dated Tiraz Fabrics: Umayyad, Abbasid, Fatimid*. Washington, DC
- Kuile, O. ter. 1986. *Koper en Brons: Catalogi van de Verzameling Kunstnijverheid van het Rijksmuseum te Amsterdam*. 's-Gravenhage
- Kumar, S. 2007. *The Emergence of the Delhi Sultanate 1192–1286*. New Delhi
- Lair-Dubreuil, Me. F. et al. 1908. *Catalogue des Objets d'Art et de Haute Curiosité Orientaux & Européens. Composant la collection de feu M. O. Homberg et dont la vente aura lieu à Paris – Galerie Georges Petit, 8, rue de Sèze – Du Lundi 11 au Samedi 16 Mai 1908, à 2 heures*
- Lammens, S.J. 1904. 'Correspondences diplomatiques entre les sultans Mamlouks d'Égypte et les puissances chrétiennes', *Revue de l'Orient Chrétien* 9, pp.151–87, 359–92
- Lanci, M. 1819. *Lettera dell'Abate Michele Angelo Lanci sul Cufico Sepolcrale Monumento portato d'Egitto in Roma*. Rome
- Lanci, M. 1845–46. *Trattato delle simboliche rappresentanze Arabiche e della varia generazione de' Musulmani caratteri sopra differenti materie operati*. Paris



- Landau, A.S. 2009. 'Farangi-sazi at Isfahan: The Court Painter Muhammad Zaman, the Armenians of New Julfa and Shah Sulayman (1666–1694)', unpublished PhD thesis. Oxford
- Landau, A.S. 2011. 'From poet to painter: allegory and metaphor in a seventeenth-century Persian painting by Muhammad Zaman, master of Farangi-Sazi (the Europeanized style)', *Muqarnas* 28, pp. 101–31
- Landau, A.S. 2012. 'Adaptation of western religious iconography in Safavid Iran: the case of Bethlehem Church', in W. Floor and E. Herzig (eds), *Iran and the World in the Safavid Age*. London
- Landau, A.S. 2012. 'Reconfiguring the northern European print to depict sacred history at the Persian court', in M. North (ed.), *Mediating Netherlandish Art and Material Culture in Asia*. London
- Landor, A.H.S. 1902. *Across Coveted Lands or a Journey from Flushing (Holland) to Calcutta Overland*, 2 vols. London
- Lane, A. 1939. 'Glazed relief ware of the ninth century A.D.' *Ars Islamica* 6., pp. 56–65
- Lane, A. 1946–47. 'Sung wares and the Saljuq pottery of Persia', *Transactions of the Oriental Ceramic Society* 22
- Lane, A. 1947. *Early Islamic Pottery, Mesopotamia, Egypt and Persia*. London
- Lane A. 1956. *Islamic Pottery from the Ninth to the Fourteenth Centuries A.D. (Third to Eighth Centuries) in the Collection of Sir Eldred Hitchcock*. London
- Lane, E.W. 1836, reprint 1860. *The Manners and Customs of the Modern Egyptians*. London and New York
- Lane-Poole, S. 1886. *The Art of the Saracens in Egypt*. London
- Lane-Poole, S. 1893–94. 'Saracenic metal-work', *English Illustrated Magazine* 11, pp. 905–12
- La Niece, S. 1983. 'Niello: an historical and technical survey', *The Antiquaries Journal* 63/2, pp. 280–97
- Lavoix, H. 1862. 'Les Azziministes', *Gazette des Beaux-Arts* 12/1<sup>ère</sup> période, pp. 64–74
- Lavoix, H. 1877. 'Les Arts Musulmans: De l'Ornementation Arabe dans les oeuvres des maîtres Italiens.' *Gazette des Beaux-Arts* 16/19, 2<sup>e</sup> période, pp. 15–29
- Lavoix, H. 1878. 'La Galerie Orientale du Trocadéro', *Gazette des Beaux-Arts* 18/2<sup>e</sup> période, pp. 769–91
- Lavoix, H. 1885. 'La Collection Albert Goupil', *Gazette des Beaux-Arts* 32/27, 2<sup>e</sup> période, pp. 336–62
- Lazard, G. 1970. 'Abu-ye kubi... le chamois d'Abu Hafs de Sogdiane et les origines du robai', in Mary Boyce and Ilya Gershevitch (eds), *W.B. Henning Memorial Volume*. London, pp. 238–44
- Lazaryan, M. and V. Oskanyan. 1986. *Bogdan Salt'ánov*. Erevan
- Lentz, T.W. and G.D. Lowry. 1989. *Timur and the Princely Vision: Persian Art and Culture in the Fifteenth Century*, exhibition catalogue, the Arthur M. Sackler Gallery, Smithsonian Institution and Los Angeles County Museum of Art. Washington, DC and Los Angeles

- Leroy, J. 1964. *Les Manuscrits Syriaques à peintures conservés dans les Bibliothèques d'Europe et d'Orient. Contribution à l'étude de l'iconographie des Églises de langue Syriaque*. Institut Français d'Archéologie de Beyrouth, Bibliothèque Archéologique et Historique, Tome 77. Paris
- Leroy, J. 1974–75. *Un Flabellum Syriaque daté du Deir Souriani (Égypte): Cahiers de Mariemont*, pp. 31–39
- Les Andalousies de Damas à Cordoue*. 2000. Exhibition catalogue, Institut du Monde Arabe. Paris
- Les Perses Sassanides: Fastes d'un Empire Oublié (224–642)*. 2006. Exhibition catalogue, Musée Cernuschi. Paris
- Lester, A. 2004. 'Glass and metal objects', in Y. Hirschfeld, *Excavations at Tiberias, 1989–1994*. Jerusalem, pp. 59–68
- Lester, A. 2008. 'Fatimid period jewelry hoard from the excavations at Mazliah', *Qadmoniot*, pp. 35–39 (Hebrew)
- Lester, A., Y.D. Arnon and R. Polak. 1999. 'The Fatimid hoard from Caesarea: a preliminary report', in M. Barrucand (ed.), *L'Égypte Fatimide, son Art et Histoire*. Paris, pp. 233–48
- Lévi-Provençal, E. 1950. *Histoire de l'Espagne Musulmane*, vol. 2: *Le Califat Umayyade de Cordoue (912–1031)*. Paris
- Le Tourneau, R. 1949. *Fès Avant le Protectorat*. Casablanca
- Lévi-Provençal, E. 1991. *Les Historiens des Chorfas*. Casablanca
- Lewicki, T. 1935. 'Les premiers commerçants arabes en Chine', *Rocznik Orientalistyczny*, vol. 11, pp. 173–86
- Li, Z. and C. Wen. 1984. *Chinese Pottery and Porcelain*. Beijing
- Lo Bue, E. 1981. 'Casting of devotional images in the Himalayas: history, tradition and modern techniques', in W.A. Oddy and W. Zwalf (eds), *Aspects of Tibetan Metallurgy*. London, pp. 69–86
- Lohuizen, J.E. van. 1981. 'The pre-Muslim antiquities of Sind', in H. Khuhro (ed.), *Sind Through the Centuries: Proceedings of an International Seminar held in Karachi in Spring 1975 by the Department of Culture, Government of Sind*. Karachi, pp. 43–58
- Lombard, M. 1974. *Les Métaux dans l'ancien monde de Ve Au Xie siècle*. Paris
- Los Angeles. 2011. *Gifts of the Sultan: The Arts of Giving at the Islamic Courts: Catalogue of Exhibition Held at the Los Angeles County Museum of Art*, ed. L. Komaroff. New Haven, CT
- Louisiana. 1987. 'Art from the world of Islam, 8<sup>th</sup>–18<sup>th</sup> Century', *Louisiana Revy* 27/3
- Loukonine, V. and A. Ivanov. 2003. *Persian Art: Lost Treasures*. London
- Luo, Z. 1982. 'The great significance of the blue-and-white porcelain unearthed from the ruins of an ancient city of the Tang dynasty (AD618–907) in Yangzhou', *Abstracts of the International Conference on Ancient Chinese Pottery and Porcelain*. Shanghai, p. 32
- Ma, Q. 1990. 'A brief account of the early spread of Islam in China', *Social Sciences in China*, pp. 97–113
- Macías, S. 1993. 'A arqueta pintada do período islâmico do Museu de Moura', *V Jornadas Arqueológicas*, 2. Lisbon, pp. 295–98

- Mack, R.E. 2002. *Bazaar to Piazza – Islamic Trade and Italian Art, 1300–1600*. Berkeley, CA, Los Angeles and London
- Mackie, L. 1989. 'Textiles', in G. Scanlon and W. Kubiak, *Fustat Expedition: Final Report*, vol. 2: *Fustat-C*. Winona Lake, IN
- Maddison, F. and E. Savage-Smith. 1997. *Science, Tools & Magic, Part 1: Body and Spirit, Mapping the Universe*, The Nasser D. Khalili Collection of Islamic Art 12. London and Oxford
- Makariou, S. 2002. *Nouvelles Acquisitions, Arts de l'Islam, 1988–2001: Musée du Louvre, Département des Antiquités Orientales*, catalogue. Paris
- Makariou, S. 2010. 'The al-Mughira pyxis and Spanish Umayyad ivories: aims and tools of power', in A. Borrut and P.M. Cobb (eds), *Umayyad Legacies: Medieval Memories from Syria to Spain*. Leiden, pp. 313–35
- Malaterra, G. 1927–28. *De rebus gestis Rogerii Calabriae et Siciliae Comitis et Roberti Guiscardi Ducis fratris eius*, ed. Ernesto Pontieri. *Rerum Italicarum Scriptores*, 2<sup>nd</sup> ser., vol. 2. Bologna
- 'Man hichguneh qiya va bandi ra baray-i hunarmand nimipaziram', *Ferdawsi* 1970, p. 984
- Mango, C. 1978. 'Storia dell'arte', in *La Civiltà Bizantina dal IX all' XI Secolo. Aspetti e Problemi*. Bari
- Mao, P.W.C. 1977. 'Early "blue and white"', *Oriental Art* 23/3, pp. 333–36
- al-Maqqari, Ahmad ibn Muhammad. 1840–43. *The History of the Mohammedan Dynasties in Spain: Extracted from the Nafhu-t-tib min ghosni-l-Andalusi-r-rattib wa tarikh Lisanu-d-Din Ibni-l-Khattib*, tr. Pascual de Gayangos, 2 vols, London
- al-Maqrizi, Ahmad b. 'Ali. 1854. *Kitab al-Mawa'iz wa'l-i'tibar bi-dhikr al-khitat wa'l-athar*, 2 vols. Bulaq
- al-Maqrizi, Ahmad b. 'Ali. 1888–89, *Kitab al-Mawa'iz wa'l-i'tibar bi-dhikr al-khitat wa'l-athar*, 2 vols. Bulaq
- al-Maqrizi, Ahmad b. 'Ali. 1967–73. *Itti'az al-hunafa' bi akhbar al-a'imma al-Fatimiyyin al-khulafa'*, ed. Jamal al-Din al-Shayyal, 3 vols. Cairo
- Marçais, G. 1925. *Coupoles et Plafonds de la Grande Mosquée de Kairouan*. Paris
- Marçais, G. 1927. *Manuel d'Art Musulman*, 2 vols. Paris
- Marçais, G. 1954. *L'Architecture Musulmane d'Occident*. Paris
- Marçais, G. 1957. 'Sidi abd er-Rahman, patron d'Alger et son tombeau', *Mélanges d'Histoire et d'Archéologie de l'Occident Musulman*, vol. 1: *Articles et Conférences de Georges Marçais*. Algiers, pp. 195–203
- Marschak, B. 1986. *Silberschätze des Orients: Metalkunst des 3–13. Jahrhunderts und ihre Kontinuität*. Leipzig
- Martin, F.R. 1912. *The Miniature Painting and Painters of Persia, India and Turkey from the Eighth to the Eighteenth Century*, 2 vols. London
- al-Marwazi, T. 1942. *Sharaf al-Zaman Tahir Marvazi on China, the Turks, and India*, ed. V. Minorsky. London
- Marzolph, U. 2001. *Narrative Illustration in Persian Lithographed Books*. Leiden and Boston
- Mason, R.B. 2004. *Shine like the Sun: Luster and Associated Pottery from the Medieval Middle East*. Costa Mesa

- Mason, R.B. and E.J. Keall. 1991. 'The 'Abbasid glazed wares of Siraf and the Basra connection: petrographic analysis', *Iran* 29, pp. 51–66
- al-Ma'sūdi, 'Ali ibn al-Husayn. 1861–77. *Ma'āoudi: Les Prairies d'Or*, 9 vols., tr. C. Barbier de Meynard and Pavet de Courteille. Paris
- Masuya, T. 2000. 'Persian Tiles on European Walls', *Ars Orientalis* XXX, pp. 39–54
- Matthee, R. 2009. 'Russian–Iranian relations in the mid-seventeenth century', in Aleksei Konstantinovich Levykin (ed.), *The Tsars and the East: Gifts from Turkey and Iran in the Moscow Kremlin*. Washington, DC, pp. 15–17
- Mauldin, B. 2003. 'Revival of Puebla Mayolica', in Robin Farwell Gavin, Donna Pierce and Alfonso Pleguezuelo (eds), *Cerámica y Cultura*. Albuquerque, NM, pp. 271–95
- Mayer, L.A. 1933. *Saracenic Heraldry: A Survey*. Oxford
- Mayer, L.A. 1952. *Mamluk Costume: A Survey*. Geneva
- Mayer, L.A. 1956. *Islamic Astrolabists and Their Works*. Geneva
- Mayer, L.A. 1959. *Islamic Metalworkers and Their Works*. Geneva
- Mayer, T. 1998. *Nord-und Ostzentrasien: 15 b Mittelasien 2*, Sylloge Numorum Arabicorum. Tübingen
- Medley, M. 1981. *T'ang Pottery and Porcelain*. London
- Meinecke, M. 1972. 'Zur mamlukischen heraldik', *Mitteilungen des Deutschen Archäologischen Instituts Abteilung Kairo* 28, pp. 213–87 and Pls 52–67
- Meinecke, M. 1982. 'Islamische Zeit', in K. Kohlmeyer and E. Strommenger (eds), *Land des Baal: Syrien–Forum der Völker und Kulturen*. Mainz
- Meinecke-Berg, V. 1999. 'Fatimid painting on tradition and style: the workshop of Muslim', in Marianne Barrucand (ed.), *L'Égypte Fatimide: Son Art et Son Histoire*. Paris, pp. 349–58 and plates
- Meisami, J.S. 1987. *Medieval Persian Court Poetry*. Princeton, NJ
- Meisami, J.S. 1996. 'Poetic microcosms: the Persian qasida to the end of the twelfth century', in S. Sperl and C. Shackle (eds), *Qasida Poetry in Islamic Asia and Africa*, vol. 1: *Classical Traditions and Modern Meanings*. Leiden, pp. 172–73
- Meisami, J.S. 2003. *Structure and Meaning in Medieval Arabic and Persian Poetry: Orient Pearls*. London and New York
- Melikian-Chirvani, A.S. 1968. 'Le Bassin du Sultan Qara-Arslan ibn Il Gazi', *Revue des Etudes Islamiques* 35, pp. 263–78
- Melikian-Chirvani, A.S. 1970. 'L'art du métal dans les Pays Arabes, II: 'Deux chandeliers Moussouliens au Musée des Beaux-Arts', *Bulletin des Musées et Monuments Lyonnais* 4, pp. 45–63
- Melikian-Chirvani, A.S. 1974a. 'The white bronzes of early Islamic Iran', *Metropolitan Museum Journal* 9, pp. 123–51
- Melikian-Chirvani, A.S. 1974b. 'Bronzes inédits de Mossoul', *L'Oeil* 228–29 (July–August), pp. 46–47
- Melikian-Chirvani, A.S. 1974c. 'Venise, entre l'Orient et l'Occident', *Bulletin d'Etudes Orientales* 27, pp. 109–26

- Melikian-Chirvani, A.S. 1982. *Islamic Metalwork from the Iranian World, 8<sup>th</sup>–18<sup>th</sup> Centuries*. London
- Melikian-Chirvani, A.S. 1982–83. 'Islamic metalwork as a source on cultural history', *Arts and the Islamic World* 1/1, pp.36–44
- Melikian-Chirvani, A.S. 1983. 'Qajar metalwork: a study in cultural trends', in E. Bosworth and C. Hillenbrand (eds), *Qajar Iran: Political, Social and Cultural Change 1800–1925*. Edinburgh, pp.311–28
- Melikian-Chirvani, A.S. 1985a. 'Silver in Islamic Iran: the evidence from literature and epigraphy', in M. Vickers (ed.), 'Pots and Pans: A Colloquium on Precious Metals and Ceramics in the Muslim, Chinese and Graeco-Roman Worlds', *Oxford Studies in Islamic Art* 3. Oxford, pp.89–106
- Melikian-Chirvani, A.S. 1985b. 'Anatolian candlesticks: the Eastern element and the Konya School', *Rivista degli Studi Orientali* 59/1–4, pp.225–66
- Ménager, R.L. 1964. 'Inventaire des familles normandes et franques émigrées en Italie méridionale et en Sicile (XIe–XIIe siècles)', in *Roberto il Guiscardo e il suo tempo* (Bari, maggio 1973), *Centro di studi normanno-svevi, Università degli Studi di Bari: Relazioni e comunicazioni nelle prime giornate normanno-sveve* (Fonti e studi del Corpus membranarum italicarum, no 11, Rome, 1975; reprinted Bari 1991), pp.259–390; reprinted with important additions Ménager's *Hommes et institutions dans l'Italie normande* (Variorum Collected Studies, no 136). London
- Menzel, H. 1964. *Römische Bronzen: Bildkataloge des Kestner-Museum Hannover*, vol. IV. Hanover
- Merck, D.O. 2004. 'Genre and occasion in the *Ruba'iyat* of 'Umar Khayyam: the *Ruba'i*, literary history, and courtly culture', in Beatrice Gruendler and Louise Marlow (eds), *Writers and Rulers: Perspectives on Their Relationship from Abbasid to Safavid Times*. Wiesbaden, pp. 133–47
- Merklinger, E.S. 1975. 'Seven tombs at Holkonda: a preliminary survey', *Kunst des Orients* X/1–2, p. 196
- Merklinger, E.S. 1976–77. 'The Madrasa of Mahmud Ğawan in Bidar', *Kunst des Orients* 11, pp. 144–57
- Merklinger, E.S. 1981. *Indian Islamic Architecture: The Deccan 1347–1686*. Warminster
- Merklinger, E.S. 2005. *Sultanate Architecture of Pre-Mughal India*. New Delhi
- Meulensteen. 2011. *Siah Armajani: 1957–1964*, exhibition leaflet. New York
- Meunier, J. 1957. 'Le Grand Riad et les batiments saadiens du Badi' à Marrakech selon le plan publié par Windus', *Hespéris* 44, pp. 129–34
- Meyerhof, M. 1945. 'Arabic tooth-worm stories', *Bulletin of the History of Medicine* 17, pp.203–4
- Michell, G. and R. Eaton. 1992. 'Firuzabad: palace city of the Deccan', *Oxford Studies in Islamic Art* 8, pp. 10–11
- Miedema, H. and M. Hoyle. 1996. 'Philips Angel, *Praise of Painting*', tr. M. Hoyle, intro. and commentary H. Miedema, *Simiolus* 24, pp.227–58
- Migeon, G. 1899. 'Les Cuivres Arabes: Le Vase Barberini au Louvre (Premier Article)', *Gazette des Beaux-Arts* 22/3ème période, pp.462–74

- Migeon, G. 1900. 'Les Cuivres Arabes (Deuxième et Dernier Article): Le Baptistère De St. Louis au Louvre', *Gazette des Beaux-Arts*, pp. 119–31
- Migeon, G. 1903. 'L'Exposition des Arts Musulmans à l'Union Centrale des Arts Décoratifs', *Gazette des Beaux-Arts* 29/45/3<sup>e</sup> période, pp. 353–68
- Migeon, G. 1907. *Manuel d'Art Musulman*, vol. II: *Les Arts Plastiques et Industriels*. Paris
- Migeon, G. 1922. *Musée du Louvre, L'Orient Musulman: Cristaux de Roche, Verres Émaillés, Céramique*. Paris
- Migeon, G. 1926. *Les Arts Musulmans*. Bibliothèque d'Histoire de l'Art. Brussels
- Migeon, G. 1927. *Manuel d'art Musulman*, vol. II: *Arts Plastiques et Industriels*, 2<sup>nd</sup> edn. Paris
- Miglus, P.A. 1999. *Raqa I: Die Frühislamische Keramik von Tall Aswad*. Mainz
- Milwright, M. 1999. 'Pottery in written sources of the Ayyubid-Mamluk period, c.567–923/1171–1517', *Bulletin of the School of Oriental and African Studies* 62.3, pp. 504–19
- Milwright, M. 2008. 'Imported pottery in Ottoman Bilad al-Sham', *Turcica* 40, pp. 121–52
- Milwright, M. 2009. 'Written sources and the study of pottery in Ottoman Bilad al-Sham', *al-Rafidan* 30, pp. 37–52
- Milwright, M. 2011. 'An Arabic description of the activities of antiquities dealers in late Ottoman Damascus', *Palestine Exploration Quarterly* 143/1, pp. 8–18
- Minasean, L. 1977. 'Ustad Minas, Naqqash-i Mashhur-i Julfa' ('Master Minas, the celebrated painter of Julfa'), *Hunar va Mardum* 17, pp. 28–30
- Minasean, L. 1982. *Mi k'ani grawor pastat't'er ZĒ dari nkarič' Minasic' (Some Written Documents about the 17<sup>th</sup> Century Painter Minas)*. Bazmavep, pp. 28–30
- Minasean, L. 1992. *Nor Julfayi Eketec'iner (Churches of New Julfa)*. New Julfa
- Mitter, P. and C. Clunas. 1997. 'The empire of things: the engagement with the Orient', in Malcolm Baker and Brenda Richardson (eds), *A Grand Design: The Art of the Victoria and Albert Museum*. New York, pp. 221–37
- Mocquet, J. 1617. *Voyages en Afrique, Asie, Indes orientales et occidentales au Maroc*. Paris
- Mols, L. 2006. *Mamluk Metalwork Fittings in their Artistic and Architectural Context*. Delft
- Montaigne, M. de. 1906. *Journal de Voyage*, ed. Louis Lautrey. Paris
- Moore, K. 2004. 'Redgrave, Richard (1804–1888)', in *Oxford Dictionary of National Biography*, online edition, <http://www.oxforddnb.com>
- Morier, J. 1818. *A Second Journey through Persia, Armenia and Asia Minor to Constantinople Between the Years 1812 and 1816*. London
- El Moudden, A. 1992. 'Sharifs and Padishahs: Moroccan–Ottoman relations from the 16<sup>th</sup> to the 18<sup>th</sup> Centuries', PhD thesis. Princeton, NJ
- Mouliérac, J. 1999. *Céramiques du Monde Musulman: Collections de l'Institut du Monde Arabe et de J.P. et F. Croisier*. Paris
- Munich. 1912. *Die Ausstellung von Meisterwerken Muhammedanischer Kunst in München, 1910*. Munich
- al-Muqaddasi, Muhammad ibn Ahmad. 1906. *Ahsan al-taqasim fi ma'rifat al-aqalim*, ed. M.J. de Goeje, *Bibliotheca Geographorum Arabicorum*, vol. 3. Leiden

- Murdoch, J.E. 1984. *Album of Science: Antiquity and the Middle Ages*. New York
- al-Nasiri, A. 1956. *Kitab al-istiḡsa li akhbār duwwāl al-maḡrib al-aḡsa*, ed. J. al-Nasiri and M. al-Nasiri, 9 vols. Casablanca
- Nassar, N. 1985. 'Saljuq or Byzantine: two related styles of Jaziran miniature painting,' in J. Raby (ed.), *The Art of Syria and the Jazira*. Oxford, pp. 85–98
- Naval Intelligence Division. 1944. *Syria, April 1943*, Geographical Handbook Series B.R. 513. London
- Newbury, B.D. 2005. 'A non-destructive synchrotron X-ray study of the metallurgy and manufacturing processes of Eastern and Western astrolabes in the Adler Planetarium collection,' unpublished PhD dissertation, Lehigh University. Bethlehem, PA
- Oddy, W.A., M. Bimson and S. La Niece. 1981. 'Gilding Himalayan images: history, tradition and modern techniques,' in W.A. Oddy and W. Zwalf (eds), *Aspects of Tibetan Metallurgy*. London, pp. 87–102
- Ohri, V.C. 1989. 'Sculpture of Chamba: a brief survey,' in V.C. Ohri and A.N. Khanna (eds), *A Western Himalayan Kingdom: History and Culture of the Chamba State*, collected papers of seminar held at Chamba, 1983. New Delhi, pp. 161–70
- O'Kane, B. 2006a. 'The nine-bay plan in Islamic architecture: its origin, development and meaning,' in Abbas Daneshvari (ed.), *Studies in Honor of Arthur Upham Pope, Survey of Persian Art*, vol. XVIII. Costa Mesa, pp. 189–244
- O'Kane, B. (ed.). 2006b. *The Treasures of Islamic Art in the Museums of Cairo*. Cairo and New York
- Olin, J. and M.J. Blackman. 1989. 'Compositional classification of Mexican majolica ceramics of the Spanish colonial period,' in R. Allen (ed.), *Archaeological Chemistry 4*. Washington, DC, pp. 87–112
- Oliveras y Alberu, J.M. 2005. 'Propuesto de hibridación tecnológica,' *Diseño y Sociedad* 19–20, pp. 34–43
- Olmer, L.J. 1908. 'Rapport sur une mission scientifique en Perse,' *Nouvelles Archives des Missions Scientifiques* 16/1. Paris, pp. 49–61
- O'Neill, J.P. (ed.). 1993. *The Art of Medieval Spain AD 500–1200*, exhibition catalogue, Metropolitan Museum of Art. New York
- Orsini De Marzo, N. (ed.) 2007. *Stemmario Veneziano Orsini De Marzo*. Milan
- Paccard, A. 1979. *Le Maroc et l'Artisanat Traditionnel Islamique dans l'Architecture*, 2 vols. Saint-Jorioz
- Pakbaz, R. 1974. *Contemporary Iranian Painting and Sculpture*, tr. S. Melkonian. Tehran
- Pakbaz, R. 1999. *Encyclopaedia of Art*. Tehran
- Pakbaz, R. 2001. 'Biographies of artists,' in *Issa*, pp. 127–37
- Pakbaz, R. and M.R. Jowdat. 1965. 'Fa'aliyyat-i ma keh dar Talar-i iran shikl migirad,' *Kitab-i sal-i Talar-i iran* 198, pp. 1–3
- Pal, P. 1973. 'Bronzes of Kashmir: their sources and influences,' *Journal of the Royal Society of Arts* 121, pp. 726–49
- Pal, P. 1975. *Bronzes of Kashmir*. Graz

- Pal, P. 1988. *A Catalogue of the Los Angeles County Museum of Art: Indian Sculpture*, vol. 2: 700–1800. Berkeley, CA, Los Angeles and London
- Pal, P. 1989. 'Metal Sculpture', in P. Pal (ed.), *Art and Architecture of Ancient Kashmir*. Bombay, pp. 77–94
- Pal, P. 1994. *The Peaceful Liberators: Jain Art from India*. Los Angeles
- Pal, P. 2007. 'Faith and form: religious sculpture in ancient Kashmir', in *The Arts of Kashmir*. Milan, pp. 60–99
- Pancaroglu, O. 2002. 'Serving wisdom: the contents of Samanid epigraphic pottery', *Studies in Islamic and Later Indian Art from the Arthur M. Sackler Museum, Harvard University Art Museums*. Cambridge, MA, pp. 59–75
- Pancaroglu, O. 2007. *Perpetual Glory: Medieval Islamic Ceramics from the Harvey B. Plotnick Collection*. Chicago, pp. 121–23
- Paris. 1903. *Exposition Des Arts Musulmans Au Musée Des Arts Décoratifs*. Paris
- Paris. 2001. *L'Orient de Saladin: l'Art des Ayyoubides*, catalogue of exhibition held at the Institut du Monde Arabe, 23 October 2001–10 March 2002. Paris
- Paris. 2010. *Roads of Arabia: Archaeology and History of the Kingdom of Saudi Arabia*, catalogue of exhibition held at the Musée du Louvre. Paris
- Parsamjan, V.A., V.K. Oskanjan and S.A. Ter-Avakimova. 1953. *Armjano–Russkie Otnoshenija v XVII-om veke: Sbornik Dokumentov (Armeno–Russian Relations in the Seventeenth Century: Collection of Documents)*. Erevan
- Patel, A. 2006. 'Revisiting the term "sultanate"', in *The Architecture of the Indian Sultanates*, R.A.N. Lambah and A. Patel (eds), *Marg* 58/1, *Architecture*, pp. 9–12
- Patton, D. 1991a. *Badr Al-Din Lu'lu', Atabeg of Mosul, 1211–1259*. Seattle and London
- Patton, D. 1991b. 'Badr Al-Din Lu'lu' and the establishment of a Mamluk government in Mosul', *Studia Islamica* 74, pp. 79–103
- Pellat, C. 1969. *The Life and Works of Jahiz*, tr. D.M. Hawke. London
- Pelliot, P. 1929. 'Des artisans chinois à la capitale abbaside en 751–762', *T'oung Pao* 26, pp. 110–12
- Pevzner, S.B. 1969. 'Bronnzovi Penal B Sobranii Gosudarstvennogo Muzeya Kul'turi I Iskusstva Narodov Vostoka', *Epigrafika Vostoka* 19, pp. 51–58
- Pézarid, M. 1920. *La Céramique Archaique de l'Islam et Ses Origines (Texte et Planches)*. Paris
- Philon, H. 1980. *Early Islamic Ceramics, Ninth to Late Twelfth Centuries*. Athens and London
- Pinder-Wilson, R. 1959. 'An Islamic bronze bowl', *British Museum Quarterly* 16, pp. 139–43
- Pinder-Wilson, R. 1961. 'The illumination in the Cairo Moshe-B.-Asher codex of the prophets completed in Tiberias in 895 A.D.', in P. Kahle, *Der Hebräische Bibeltex seit Franz Delitzsch*. Stuttgart
- Pinder-Wilson, R. 2001. 'Ghaznavid and Ghurid minarets', *Iran* 39, pp. 155–86
- Piot, E. 1844. 'Description d'un Vase Arabe du XIVème Siècle', *Le Cabinet de l'Amateur et de l'Antiquaire* 3, pp. 385–92
- Ploug, G. and E. Oldenburg. 1969. *Hama Fouilles et Recherches 1931–1938*. Copenhagen
- Pococke, C et al. 2011. *Parviz Tanavoli*. Dubai
- Polak, J. 1865. *Persien: Das Land und seine Bewohner*. Leipzig



- Ponting, M.J. 2008. 'The scientific analysis and investigation of a selection of the copper-alloy metalwork from Tiberias', in Hirschfeld, Yizhar and Oren Gutfeld (eds), *Tiberias: Excavations in the House of the Bronzes: Final Report*, vol. 1: *Architecture, Stratigraphy, and Small Finds*, *Qedem Monographs of the Institute of Archaeology* 48. Jerusalem, pp. 35–61
- Pope, A. (ed.). 1939. *A Survey of Persian Art*, vol. 3. Oxford
- Pormann, P.E. 2005. 'The physician and the other: images of the charlatan in Medieval Islam', *Bulletin of the History of Medicine* 79, pp. 189–227
- Porter, V. 1987. 'The art of the Rasulids', in W. Daum (ed.), *Yemen: 3000 Years of Art and Civilisation in Arabia Felix*. Innsbruck, Frankfurt-am-Main and Amsterdam, pp. 232–36
- Porter, V. 2006. *Word into Art: Artists of the Modern Middle East*. London
- Porter, V. 2008. *Word into Art: Artists of the Modern Middle East*. London and Dubai
- Porter, V. 2011. *Arabic and Persian Seals and Amulets in the British Museum*. London
- Prasad, P. 1994. 'The *Turuska* or Turks in late ancient Indian documents', *Proceedings of the Indian History Congress, 55<sup>th</sup> Session, Aligarh*. Delhi, pp. 170–75
- Pucci di Benisichi, R. 1996. *Scusate la polvere*. Palermo
- Pucci di Benisichi, R. 2000. *Le stelle di Petralia*. Palermo
- al-Qaddumi, G. 1996. *Book of Gifts and Rarities*. Cambridge
- al-Qadiri, Muhammad ibn al-Tayyib. 1981. *Nashr al-mathani*, ed. Norman Cigar. London
- al-Qalqashandi, Ahmad ibn 'Abdallah. 1915. *Subh al-'asha fi kitabat al-insha*, vols 6 and 8. Cairo
- Qantara: patrimoine méditerranéen*. Online, [http://www.qantara-med.org/qantara4/public/show\\_document.php?do\\_id=744&lang=fr](http://www.qantara-med.org/qantara4/public/show_document.php?do_id=744&lang=fr)
- al-Qasimi, Muhammad Sa'id, Jamal al-Din al-Qasimi and Khalil al-'Azam. 1960. *Dictionnaire des métiers damascains*, ed. Zafer al-Qasimi. Le Monde d'Outre-Mer passé et présent. Deuxième série, Documents III, 2 vols. Paris and Le Haye
- Rabat, N.O. 1995. *The Citadel of Cairo: A New Interpretation of Royal Mamluk Architecture*. Leiden
- Raby, J. 1980. 'El Gran Turco: Mehmed the Conqueror as a patron of the arts of Christendom', PhD thesis. Oxford
- Raby, J. 1982. 'A Sultan of paradox: Mehmed the Conqueror as a patron of the arts', *Oxford Art Journal* 5, pp. 3–8
- Raby, J. 1985a. 'Looking for silver in clay: a new look at Samanid pottery', in M. Vickers (ed.), *Pots and Pans: A Colloquium on Precious Metals and Ceramics in the Muslim, Chinese and Greco Roman Worlds*. Oxford
- Raby, J. (ed.). 1985b. 'The Arts of Syria and the Jazira 1100–1250 A.D.', *Oxford Studies in Islamic Art* 1. Oxford
- Raby, J. 1986. 'Fagfur, Mertaban and other terms for porcelain and celadon', in R. Krahl and J. Ayers (eds), *Chinese Ceramics in the Topkapi Saray Museum in Istanbul*. vol. 1. London, pp. 82–85
- Raby, J. 1987. 'Pride and prejudice: Mehmed the Conqueror and the Italian portrait medal', in J.G. Pollard (ed.), *Italian Medals*. Washington, DC, pp. 171–96
- Raby, J. 1987–88. 'Between Sogdia and the Mamluks: a note on the earliest illustrations to Kalila wa Dimna', *Oriental Art* 33/4, pp. 381–98

- Raby, J. 1995. 'Terra Lemnia and the potteries of the Golden Horn: an antique revival under Ottoman auspices', in S. Euthymiades (ed.), *Bosphorus: Essays in Honour of Cyril Mango*. Amsterdam, pp. 305–42
- Raby, J. and Z. Tanindi. 1993. *Turkish Bookbinding in the 15<sup>th</sup> Century: The Foundation of an Ottoman Court Style*. London
- Raverty, H.G. 1970. *Tabaqat-i Nasiri*, 2 vols. New Delhi
- Rawson, J. 1989. 'Chinese silver and its influences on porcelain development', in P.E. McGovern (ed.), *Cross-craft and Cross-cultural Interactions in Ceramics*, vol. 4. Westerville, OH
- RCEA. 1931–64. *Répertoire Chronologique D'épigraphie Arabe*, ed. É. Combe, J. Sauvaget and G. Wiet. Cairo
- Reedy, C.L. 1989. 'Copper alloy casting and decorating technology', in P. Pal (ed.), *Art and Architecture of Ancient Kashmir*. Bombay, pp. 95–104
- Reilly, J. 1992. 'Damascus merchants and trade in the transition to capitalism', *Canadian Journal of History/Annales Canadiennes d'Histoire* 27/1, pp. 1–27
- Reinaud, J.T. 1828. *Description des Monumens Musulmans du Cabinet de M. Le Duc de Blacas* [sic]. Paris
- Ricard, P. 1930. *Guides Bleus: Le Maroc*, 4<sup>th</sup> edn. Paris
- Rice, D.S. 1949. 'The oldest dated "Mosul" candlestick', *Burlington Magazine* 91, pp. 334–40.
- Rice, D.S. 1950a. 'The blazons of the "Baptistère de Saint Louis"', *Bulletin of the School of Oriental and African Studies* 12/2, pp. 367–80
- Rice, D.S. 1950b. 'The brasses of Badr Ad Din Lu'lu', *Bulletin of the School of Oriental and African Studies* 13, pp. 627–34
- Rice, D.S. 1952. 'Studies in Islamic metalwork I', *Bulletin of the School of Oriental and African Studies* 14, pp. 564–78
- Rice, D.S. 1953a. 'The Aghani miniatures and religious painting in Islam', *Burlington Magazine* 95, pp. 128–34
- Rice, D.S. 1953b. 'Studies in Islamic metalwork II', *Bulletin of the School of Oriental and African Studies* 15/1, pp. 61–79
- Rice, D.S. 1953c. 'Studies in Islamic metalwork III', *Bulletin of the School of Oriental and African Studies* 15/2, pp. 229–38
- Rice, D.S. 1953d. *The Baptistère de Saint Louis*. Paris
- Rice, D.S. 1955a. 'Studies in Islamic metalwork V', *Bulletin of the School of Oriental and African Studies* 17/2, pp. 206–31
- Rice, D.S. 1955b. *The Wade Cup in the Cleveland Museum of Art*. Paris
- Rice, D.S. 1956. 'Arabic inscriptions on a brass basin made for Hugh IV de Lusignan', *Studi Orientalistici in Onore di Giorgio Levi della Vida* 2. Rome, pp. 390–402
- Rice, D.S. 1957a. 'Inlaid brasses from the workshop of Ahmad Al Dhaki Al Mawsili', *Ars Orientalis* 2, pp. 283–326
- Rice, D.S. 1957b. 'Two unusual Mamluk metal works', *Bulletin of the School of Oriental and African Studies* 20, pp. 487–500

- Rice, D.S. 1958. 'A drawing of the Fatimid period', *Bulletin of the School of Oriental and African Studies* 21/1, pp.31–39
- Rice, D.T. 1934. 'The Oxford excavations at Hira', *Ars Islamica* 1, pp.51–73
- Rice, D.T. 1976. *The Illustrations to the 'World History' of Rashid al-Din*, ed. B. Gray, Edinburgh
- Richard, F. 1997. *Splendeurs persanes: Manuscrits du XIIIe au XVIIe siècle*. Paris
- Richards, C.A. 1984–85. 'Early northern whitewares of Gongxian, Xing and Ding', *Transactions of the Oriental Ceramic Society*, vol. 49. London, pp.58–77
- Riefstahl, M.R. 1922. *The Parish-Watson Collection of Mohamman Potteries*. New York
- Riis, P.J. and V. Poulsen. 1957. *Hama, Fouilles et Recherches de la Fondation Carlsberg, 1931–1938: Les Verreries et Poteries Médiévales*. Copenhagen
- Roberts, K.B. and J.D.W. Tomlinson. 1992. *The Fabric of the Body: European Traditions of Anatomical Illustration*. Oxford
- Robinson, B.W. 1967. 'Oriental metalwork in the Gambier-Parry Collection', *Burlington Magazine* 109, pp.169–73
- Robinson, C. 2007. 'Love in the time of Fitna: "courtliness" and the "Pamplona" casket', in *Revisiting Al-Andalus: Perspectives on the Material Culture of Islamic Iberia*, ed. G.D. Anderson and M. Rosser-Owen. Leiden, pp.99–112
- Robinson, J.C. 1854. *Board of Trade, Department of Science and Art: An Introductory Lecture on the Museum of Ornamental Art of the Department*. London
- Robinson, J.C. 1856. *Board of Trade, Department of Science and Art: A Catalogue of the Museum of Ornamental Art at Marlborough House, Pall Mall (Part I)*, 3<sup>rd</sup> edition. London
- Robinson, J.C. 1858. *On the Museum of Art, Introductory Addresses on the Science and Art Department and the South Kensington Museum*, no 5. London
- Rocco, B. 1991–92. 'Epigrafe arabo-cristiana su un candelabro pasquale di Petralia Sottana (Palermo) – sec. XI–XII', *Atti della Accademia di Scienze Lettere e Arti di Palermo*, 5<sup>th</sup> ser., vol. 12, Part 2 Lettere. Palermo, pp.7–21
- Rochechouart, C.J. de. 1867. *Souvenirs d'un Voyage en Perse*. Paris
- Rogers, J.M. 1986. 'Plate and its substitutes in Ottoman inventories', *Pots and Pans, Oxford Studies in Islamic Art* 3. Oxford, pp.117–36
- Rogers, J.M. 2007. *The Arts of Islam: Treasures from the Nasser D Khalili Collection*. Abu Dhabi
- Rogers, J.M. (ed.) 2009. *Arts de l'Islam: Chefs-d'oeuvre de la collection Khalili*, exhibition catalogue. Paris
- Rogers, J.M., F. Çağman and Z. Tanandı. 1986. *The Topkapı Saray Museum: The Albums and Illustrated Manuscripts*, tr., expanded and ed. J.M. Rogers from the original Turkish by F. Çağman and Z. Tanandı. London
- Rosen und Nachtigallen. 2000. *Die 100-jaehrige Iran-Sammlung des Leipziger Philipp Walter Schulz*. Leipzig
- Rosen-Ayalon, M. 1973. 'Medieval Islamic compound vessels', *Eretz-Israel Archaeological, Historical and Geographical Studies* 11, pp.258–62
- Rosen-Ayalon, M. 1974. *La Poterie Islamique: Mémoires de la Délégation Archéologique en Iran*, vol. 50. Paris

- Rosenthal, F. 1989. 'A small collection of Aesopic fables in Arabic translation', in Maria Macuch (ed.), *Studia Semitica Necnon Iranica (Festschrift R. Macuch)*. Wiesbaden, pp. 233–56
- Rosser-Owen, M. 2005. 'Questions of authenticity: the imitation ivories of Don Francisco Pallás y Puig (1859–26)', in von Folsach and Meyer, vol. 2, pp. 248–67
- Rosser-Owen, M. 2010. *Islamic Arts from Spain*. London
- Rousseau, G. and E. Doutté. 1925. *Le Mausolée des Princes sa'diens à Marrakech*. Paris
- Roxburgh, D.J. 2000. *Prefacing the Image: The Writing of Art History in Sixteenth-century Iran*. Leiden, Boston, MA and Köln
- Rugolo, C.M. 1993. 'Elisabetta di Carinzia', in *Dizionario Biografico degli Italiani*, vol. XLII. Rome, pp. 484–86
- Rührdanz, K. 2009a. 'Turkish "Terra Sigillata" vessels from the 16<sup>th</sup> to 17<sup>th</sup> Century and their counterparts in Europe and the New World', in G. Dávid and I. Gerelyes (eds), *Thirteenth International Congress of Turkish Art*. Budapest, pp. 309–22
- Rührdanz, K. 2009b. 'Magical properties: uncovering the long-forgotten: the potent origins of a simple red jug', *ROM Magazine*, pp. 16–19
- Russell, G.A. 'Ebn Elyas', *Encyclopædia Iranica*
- Ruy Sánchez-Lacy, A. 1989 (2<sup>nd</sup> edition 1995). 'The world of Talavera', *Artes de México*, vol. 3, p. 73
- El Sadr, S. 1960. *Medinat al Fukhar*. Cairo
- Sahai, S. 2004. *Indian Architecture: Islamic Period 1192–1857*. New Delhi
- Saifuddin, J.M. 2000. *Al-Aqmar: A Living Testimony to the Fatemiyeen*. London
- St Petersburg. 2008. *Ot Kitaia Do Evropi Iskutsvo Islamskog Mira*. Hermitage. St Petersburg
- Saito, K. 1867. 'Yuan blue-and-white and the Yuan drama in the middle of the 14<sup>th</sup>-century', *Kobijutsu* (18 July), pp. 25–40; (19 October), pp. 59–70
- Salmon, G. 1905. 'Le Culte de Moulay Idrîs et la Mosquée des Chorfa à Fès', *Archives marocaines* 3, pp. 413–29
- de San Juan del Puerto, Francisco Jesús María. 1708. *Mission Historial de Marruecos*. Seville
- Sarre, F. von. 1903. 'Die Ausstellung Muhammedanischer Kunst in Paris', *Repertorium für Kunstwissenschaft* 26, pp. 521–33
- Sarre, F. von. 1905. *Islamische Tongefässe aus Mesopotamien: Jahrbuch der Königlichen Preussischen Kunstsammlungen* 26, pp. 69–88
- Sarre, F. von. 1925. *Die Keramik von Samarra: Die Ausgrabungen von Samarra II*. Berlin
- Sarre, F. von. 1934. 'Die bronzekanne des Kalifen Marwan II im Arabischen Museum in Kairo', *Ars Islamica* I, pp. 10–15
- Sarre, F. von. 1935. 'Eine keramische Werkstatt von Kaschan in 13–14 Jh', *Istanbuler Mitteilungen* 3, pp. 57–69
- Sarre, F. von and M. van Berchem. 1907. 'Das Metallbecken des Atabeks Lulu von Mosul in der Kgl. Bibliothek zu München', *Münchener Jahrbuch der Bildenden Kunst* 2, pp. 18–37
- Sarre, F. von and E. Herzfeld. 1911–20. *Archäologische Reise Im Euphrat- Und Tigris-Gebiet*. Berlin

- Sarre, F. von and E. Mittwoch. 1904. 'Ein Orientalisches Metallbecken Des Xiii. Jarhunderts Im Königlichen Museum Für Volkerkunde Zu Berlin', *Jahrbuch der Königlich Preussischen Kunstsammlungen* 25/1, H, pp.49–71
- Sarre, F. von and E. Mittwoch. 1906. *Sammlung F. Sarre: Erzeugnisse Islamischer Kunst, Teil 1: Metall*. Berlin
- Sauvaget, J. 1941. *Alep. Essai sur le Développement d'une Grande Ville Syrienne, des Origines au Milieu du xixe Siècle*. Paris
- Savage-Smith, E. 1985. *Islamicate Celestial Globes, Smithsonian Studies in History and Technology* 46. Washington, DC
- Savage-Smith, E. 1992. 'Celestial mapping', in J.B. Harley and D. Woodward (eds), *Cartography in the Traditional Islamic and South Asian Societies, The History of Cartography*, vol. 2/1. Chicago
- Savage-Smith, E. 2004. 'Islamic geomancy and a thirteenth century divinatory device: another look', in E. Savage-Smith (ed.), *Magic and Divination in Early Islam*. Aldershot
- Savage-Smith, E. 2007. 'Anatomical illustration in Arabic manuscripts', in Anna Contadini (ed.), *Arab Painting: Text and Image in Illustrated Arabic Manuscripts (Handbuch der Orientalistik, 1, 90)*. Leiden, pp. 147–59 and Figs 1–6
- Savage-Smith, E. 2011. *A New Catalogue of Arabic Manuscripts in the Bodleian Library, Oxford*, vol. 1: *Medicine*. Oxford
- Savage-Smith, E. with F. Maddison, R. Pinder-Wilson and T. Stanley. 1997. 'Science, tools and magic', in J. Raby (ed.), *The Nasser D. Khalili Collection of Islamic Art*, vol. 9. Oxford
- al-Sayrafi, F. 1960. 'Excavations at 'Ayn Dara', *Les Annales Archéologiques de Syrie* 10, pp.87–102
- Scaduto, M. 1947. *Il monachismo basiliano nella Sicilia medievale: Rinascita e decadenza secc. 11–14*. Rome
- Scanlon, G.T. 1971. 'The Fustat mounds, a shard count', *Archaeology* 24/2, pp.220–33
- Scanlon, G.T. 1981. 'Fustat expedition: preliminary report, 1972, part I', *Journal of the American Research Center in Egypt* 18, pp.57–84
- Scanlon, G.T. 1982. 'Fustat expedition: preliminary report, 1972, part II', *Journal of the American Research Center in Egypt* 19, pp.119–29
- Scanlon, G.T. 1986. *Fustat Expedition: Final Report*, vol. 1. Winona Lake, IN
- Scanlon, G.T. and W. Kubiak. 1989. *Fustat Expedition: Final Report*, vol. 1: *Fustat-C*. Winona Lake, IN
- Scarce, J.M. 1991. 'Metalwork', in P. Avery, G. Hambly and C. Melville (eds), *The Cambridge History of Iran*, vol. 7: *From Nadir Shah to the Islamic Republic*. Cambridge, New York, Port Chester, Melbourne and Sydney, pp.939–45
- Scerrato, U. 1959. 'The first two excavation campaigns at Ghazni, 1957–1958', *East and West* 10, pp.23–55
- Scerrato, U. 1961. *L'Afghanistan dalla preistoria all'Islam*. Turin
- Scerrato, U. 1966. *Metalli Islamici*. Milan
- Scerrato, U. 1967. *Arte Islamica a Napoli: Opere delle Raccolte Pubbliche Napoletane*. Istituto Universitario Orientale Di Napoli: Monografie 45. Naples

- Scerrato, U. 1979. 'I Metalli', in Francesco Gabrieli and U. Scerrato (eds), *Gli Arabi in Italia*. Milan, pp. 541–70
- Scerrato, U. 1985. 'Research on the archaeology and history of Islamic art in Pakistan: excavation of the Ghaznavid Mosque at Mt. Raja Gira, Swat', *East and West* 35, pp. 439–50
- Schafer, E.H. 1963. *The Golden Peaches of Samarkand*. Berkeley, CA
- Schimmel, A. 1990. *Calligraphy and Islamic Culture*. London
- Schimmel, A. 1992. *A Two-Colored Brocade: The Imagery of Persian Poetry*. Chapel Hill, NC and London
- Schmitz, M. 'Ka'b al-Ahbar', *Encyclopaedia of Islam* (EI<sup>2</sup>)
- Schneider, L.T. 1973. 'The Freer canteen', *Ars Orientalis* 9, pp. 137–56
- Schwarz, F. 1995. *Ghazna/Kabul; XIVd Khurasan IV*, Sylloge Numorum Arabicorum. Tübingen
- Schwarz, F. 2002. *Balkh und die Landschaften am Oberen Oxus; XIVc Khurasan III*, Sylloge Numorum Arabicorum. Tübingen
- Schwerin, A. 1913. 'Volksleben in Teheran', *Geist des Ostens*. Munich
- Scott, R. 2004. 'A remarkable Tang Dynasty cargo', *Transactions of the Oriental Ceramic Society* 2002–2003, vol. 67, pp. 13–26
- Secretaria de Cultura del Estado de Puebla. 1999. 'Denominación de Origin Talavera', *Talavera Contemporánea*, exhibition catalogue. Puebla
- Seidensticker, T. 'Tardiyya', *Encyclopaedia of Islam* (EI<sup>2</sup>)
- Seipel, W. (ed.) 1999. *Schätze de Kalifen, Islamische Kunst zur Fatimidenzeit*, exhibition catalogue. Vienna and Milan
- Serjeant, R.B. 1972. *Islamic Textiles: Material for a History up to the Mongol Conquest*. First published in *Ars Islamica* 9–16, 1942–51, new edition. Beirut
- Serjeant, R.B. 1980. 'Social stratification in Arabia', in R.B. Serjeant (ed.), *The Islamic City: Selected Papers from the Colloquium held at the Middle East Centre, Faculty of Oriental Studies, Cambridge, United Kingdom, from 19 to 23 July 1976*. Paris, pp. 126–47
- Shapur Shahbazi, A. 2004. 'Hunting in Iran, i.: In the pre-Islamic period', *Encyclopaedia Iranica* online
- Sherwani, H.K. 1985. *The Bahmanid Dynasty of the Deccan*. Delhi
- Shishkina, G.V. and L.V. Pavchinskaja. 1992. *Terres secrètes de Samarcande: Céramiques du VIIIe au XIIIe Siècle*, exhibition catalogue, Institut du Monde Arabe. Paris
- Shokoohy, M. 1994. 'Sasanian royal emblems and their reemergence in the fourteenth century Deccan', *Muqarnas* 11, pp. 65–78
- Sievernich, G. and H. Budde (eds). 1989. *Europa und der Orient, 800–1900*. Berlin
- Sijelmassi, Mohammed. 1991. *Fès, Cité de l'art et du savoir*. Paris
- Simpson, M.S. 1981. 'The narrative structure of a medieval Iranian beaker', *Ars Orientalis* 12, pp. 15–24, Pls 1–7
- Simpson, M.S. 1982. 'The role of Baghdad in the formation of Persian painting', in C. Adle (ed.), *Art et société dans le monde iranien*. Paris, pp. 91–116
- al-Sirafi, Abu Zayd Hasan ibn Yazid. 1922. *Voyage du marchand Arabe Sulayman en Inde et en Chine rédigé en 851*, tr. G. Ferrand. Paris

- Smith, G.R. 1981. 'A new translation of certain passages of the hunting section of Usama ibn Munqidh's "T'tibar"', *Journal of Semitic Studies* 26, pp.247–48
- Smith, G.R. 1990. 'Hunting poetry (*Tardiyyat*)', in Julia Ashtiany et al. (eds), *The Cambridge History of Arabic Literature: 'Abbasid Belles-Lettres*. Cambridge, pp.167–84
- Smith, G.R. 1995. 'Saluki', *Encyclopaedia of Islam* (EI<sup>2</sup>)
- Smith, J. 1704. *The True Travels, Adventures and Observations of Captaine John Smith in Europe, Asia, Affricke and America*. London
- Snelders, B. 2010. 'Identity and Christian–Muslim interaction: Medieval art of the Syrian Orthodox from the Mosul area', *Orientalia Lovanensia Analecta* 198. Leuven
- Sobernheim, M. 1905. 'Arabische Gefässinschriften von der Ausstellung Islamischer Kunst in Paris (1903)', *Zeitschrift der Deutschen Palästina-Vereins* 38, pp.1176–205
- Sotheby's. 1992. 'Islamic and Indian Art: Oriental Manuscripts and Miniatures', 29 and 30 April. London
- Soucek, P.P. 1978. *Islamic Art from the University of Michigan Collections*, exhibition, Kelsey Museum of Archaeology, University of Michigan, 4 February–16 April. Ann Arbor, MI
- Soucek, P.P. 1992. 'Ethnicity in the Islamic figural tradition: the case of the "Turk"', *Tarih* 2, pp.73–103
- Soudavar, A. 1992. *Art of the Persian Courts: Selections from the Art and History Trust Collection*. New York
- Sourdel-Thomine, J. 1971. 'Clefs et serrures de la Kaba: notes d'épigraphie, arabe', *Revue des Études Islamiques* 39/1, pp.29–86
- Sourdel-Thomine, J. and B. Spuler. 1973. *Die Kunst des Islam*. Propyläen Kunstgeschichte. Berlin
- Soustiel, J. 1985. *La Céramique Islamique: Le Guide du Connaisseur*. Fribourg
- Spallanzani, M. 2010. *Metalli Islamici a Firenze nel Rinascimento*, The Bruschi Foundation for Islamic and Asian Art. Florence
- Sperl, S. 1989. *Mannerism in Arabic Poetry: A Structural Analysis of Selected Texts*. Cambridge, pp.71–82
- Staacke, U. 1997. *I metalli mamelucchi del periodo bahri*. Palermo
- Stanley, T. 2004. *Palace and Mosque: Islamic Art from the Middle East*. London
- Steenbergen, J. van. 2006. *Order out of Chaos: Patronage, Conflict and Mamluk Socio-political Culture, 1341–1382*. Leiden
- Steenbergen, J. van. 2011. 'On the brink of a new era? Yalbugha al-Khassaki (d.1366) and the Yalbughawiyā', *Mamluk Studies Review* 15/1
- Stein, M.A. 1989–90. *Kalhana's Rajatarangini: a Chronicle of the Kings of Kashmir*, 3 vols. Delhi
- Stern, S. 1957. 'A new volume of the illustrated Aghani manuscript', *Ars Orientalis* 2, pp.501–3
- Stillman, Y. 2003. *Arab Dress from the Dawn of Islam to Modern Times*. Leiden and Boston
- Stillman, Y. and P. Sanders. 'Tiraz', *Encyclopaedia of Islam* (EI<sup>2</sup>)
- Stochi, S. 1988. *L'Islam nelle Stampe*. Milan
- Strong, D. and D. Brown. 1976. *Roman Crafts*. London
- Stuszkiewicz, V. 1951–52. 'Indo-Aryen Turuska (Tourouchka)', *Rocznik Orientalistyczny* 17, pp.295–305

- Suleman, F. Forthcoming 2012a. 'Making love not war: the iconography of the cockfight in medieval Egypt', in F. Leoni and M. Natif (eds), *Images of Desire: On the Sensual and the Erotic in Islamic Art*. New York
- Suleman, F. 2012b. 'Reaching new heights: material culture, ceremonial and diplomacy in Fatimid Egypt', in M. Milwright and E. Baboula (eds), *Image, Artefact and Text: Canadian Contributions to the Study of Islamic Art and Archaeology*. Leiden
- Surmeyan, A. 1934. *La vie et la culture arméniennes à Alep au XVIIIè siècle*. Paris
- al-Suyuti, Jalal al-Din (pseudo-). 1938. *al-Rahmah fi al-tibb wa-al-hikmah*. Cairo
- Tabbaa, Y. 2000. 'Dayfa Khatun, Regent Queen and Architectural Patron', in D. Fairchild Ruggles (ed.), *Women, Patronage, and Self-Representation in Islamic Societies*. Albany, NY, pp. 17–34
- Talbot, C. 1995. 'Inscribing the other, inscribing the self: Hindu–Muslim identities in Pre-colonial India', *Comparative Studies in Society and History* 37/4, pp. 692–722
- Tamari, V. 1984. *Ninth-century White Mesopotamian Ceramic Ware with Blue Decoration*. MA thesis, University of Oxford. Oxford
- Tamari, V. 1995. 'Abbasid blue-on-white ware', in J.W. Allan (ed.), *Islamic Art in the Ashmolean, Oxford Studies in Islamic Art* 10, Part 2, pp. 117–46
- al-Tamgruti, 'Ali ibn Muhammad. 1299. *En Nafhat el-Miskiyya fi-s-Sifarat et-Turkiya (1589–1591): Relation d'une ambassade marocaine en Turquie*, tr. and notes Henri de Castries. Paris
- Tanavoli, P. 2000. 'Atelier Kaboud', in D. Galloway (ed.), pp. 53–113
- Tassinari, S. 1993. *Il Vasellame Bronzo di Pompei*. Roma
- Tavernier, J. 1678. *The Six Voyages of John Baptista Tavernier*. London
- Tavernier, J. 1930. *Voyages en Perse et Description de ce Royaume*. Paris
- Tazi, A. 1960. *Jami'at al-Qarawiyyin*. Mohammedia
- Tazi, A. 1972–73. *Jami' al-Qarawiyyin bi Fas*, 3 vols. Beirut
- Tazi, A. 1977. *Qasr al-badi' bi marrakush min 'aja'ib al-dunya*. Rabat
- Tër Yovhaneanc'. 1880–81. *Patmut' iwn Nor Jul'ayu, A History of New Julfa*, 2 vols. New Julfa
- Thackston, W.M. 1979. *A Century of Princes: Sources of Timurid History and Art*, Cambridge, MA
- Theuerkauff-Liederwald, A.-E. 1984. *Mittelalterliche Bronze- und Messinggefäße: Eimer – Kannen – Lavabokessel*. Berlin
- Theuerkauff-Liederwald, A.E. 1988. *Mittelalterliche Bronze- und Messinggefäße: Eimer – Kannen – Lavabokessel*. Berlin
- Tite, M. and N. Wood. 2005. 'The technological relationship between Islamic and Chinese glazed ceramics', *Taoci* 4, pp. 31–39
- Tomkins, C. 1990. 'Profiles, open available, useful', *New Yorker* 19 (March), pp. 48–67
- Treadwell, L. 2001. *Buyid Coinage: A Die Corpus (322–445 AH)*. Oxford
- Treadwell, L. 2008. 'The copper coinage of Umayyad Iran', *The Numismatic Chronicle* 168, pp. 331–81
- Treadwell, L. 2011. *Craftsmen and Coins: Signed Dies of the Iranian World (Third to the Fifth Century AH)*. Vienna
- Trésors Fatimides du Caire*. 1998. Exhibition catalogue, Institut du Monde Arabe. Paris



- Trilling, J. 1983. *Aegean Crossroads: Greek Island Embroideries in the Textile Museum*. Washington, DC
- Tye, R. 1988. 'Headhunting in Medieval Punjab?', *Oriental Numismatic Society Newsletter* 114, pp. 6–8
- Al-'Ubaydi, S.H. 1970. *Al-Tuhaf al-Ma'daniyya Al-Mausiliyya fi al-'Aḥr al-'Abbasi*. Baghdad
- Udovitch, A.L. 2000. 'Fatimid Cairo: crossroads of world trade – from Spain to India', in M. Barrucand (ed.), *L'Égypte Fatimide son Art et son Histoire, Actes du Colloque Organisé à Paris, les 28, 29 et 30 mai 1998*. Paris, pp. 681–91
- Al-'Ush, A.F. 1960. 'Fakhkhar ghayr matli, I', *Les Annales Archéologiques Arabes Syriennes* 10, pp. 135–84
- Al-'Ush, A.F. 1963. 'Fakhkhar ghayr matli, II', *Les Annales Archéologiques Arabes Syriennes* 13, pp. 25–52
- Vainker, S.J. 1991. *Chinese Pottery and Porcelain: From Prehistory to the Present*. London
- Valenstein, S.G. 1989. *A Handbook of Chinese Ceramics*. New York
- Van de Put, A. 1910. *The Aragonese Double-crown and the Borja or Borgia Device*, Appendix 6. London
- Vasantha, R. and M.A. Mannan Basha. 2004. *Islamic Architecture of Deccan: With Special Emphasis on Rayalaseema Region*. Delhi
- Vernoit, S. 1997. *Occidentalism: Islamic Art in the 19<sup>th</sup> Century*, The Nasser D. Khalili Collection of Islamic Art, vol. 23. London
- Viegas Wesolowska, C. 2007. 'Metal mounts on ivories from Islamic Spain', *Journal of the Antique Metalware Society* 15 (July), pp. 30–35
- Viegas Wesolowska, C. 2011. 'Metal mounts on ivories of Islamic Spain', in Beata Biedrońska-Słota, Magdalena Ginter-Frołow and Jerzy Malinowski (eds), *The Art of the Islamic World and Artistic Relationships between Poland and Islamic Countries*. Krakow, pp. 189–98
- Viguera Molins, M.J. 1981. *Crónica del Califa Abdarrahman III al-Nasir entre los años 912 y 942 (Al-Muqtabis V)*, tr. M.J. Viguera and F. Corriente. Zaragoza
- Viguera Molins, M.J. et al. 2001. *El Esplendor de los Omeyas Cordobeses: La civilización musulmana de Europa Occidental*. 2 vols. Granada
- Villa Sánchez, J. 1997. *Puebla sagrada y profana, Informe dado a su muy ilustre ayuntamineto el año de 1746*. First printed in Puebla, 1835, with annotations by F.J. de la Peña, 3<sup>rd</sup> edition, ed. F. Téllez Guerrero and M.E. López-Chanes. Puebla
- Viré, F. 1967. *Le Traité de l'Art de Volerie (Kitab al-Bayzara): Rédigé vers 385/995 par le Grand-Fauconnier du Calife al-'Aziz bi-llh*. Leiden
- Viré, F. 'Fahd', *Encyclopaedia of Islam* (EI<sup>2</sup>)
- Viré, F. 'Ghazal', *Encyclopaedia of Islam* (EI<sup>2</sup>)
- Viré, F. 'Namir and namr', *Encyclopaedia of Islam* (EI<sup>2</sup>)
- Voragine, J. de. 1993. *The Golden Legend: Readings on the Saints*, tr. W.G. Ryan. Princeton, NJ
- Waines, D. 1992. 'The culinary culture of al-Andalus', in Salma Khadra Jayyusi (ed.), *The Legacy of Muslim Spain*, vol. 2. Leiden, p. 730

- Walzer, S. 1957. 'An illustrated leaf from a lost Mamluk Kalilah wa-Dimna manuscript', *Ars Orientalis* 2, pp. 503–5
- Ward, R. 1981. *The Sources of Mamluk Painting*, unpublished MPhil thesis. Oxford
- Ward, R. 1986. 'High life in Mosul: 1232 AD', *Arts of Asia* (May/June), pp. 119–24
- Ward, R. 1989. 'Metallarbeiten der Mamlukenzeit hergestellt für den export nach Europa', in G. Sievernich and H. Budde (eds), *Europa und der Orient 800–1900*. Berlin
- Ward, R. 1993. *Islamic Metalwork*. London
- Ward, R. 1995. 'Tradition and innovation in candlesticks made in Mamluk Cairo', in *Islamic Art in the Ashmolean Museum*, James Allan (ed.), *Oxford Studies in Islamic Art*. Oxford, pp. 147–58
- Ward, R. 1997. 'Islamism, not an easy matter', in M. Caygill and J. Cherry (eds), *A.W. Franks – Nineteenth-century Collecting and the British Museum*. London, pp. 272–85
- Ward, R. 1999. 'The Baptistère de Saint Louis', in C. Burnett and A. Contadini (eds), *Islam and the Italian Renaissance*. London, pp. 113–32
- Ward, R. 2000. 'Augustus Wollaston Franks and the display of Islamic art at the British Museum', in S. Vernoit (ed.), *Discovering Islamic Art: Scholars, Collectors and Collections, 1850–1950*. London, pp. 105–16
- Ward, R. 2004a. 'Brass, gold and silver from Mamluk Egypt: metal vessels made for Sultan al-Nasir Muhammad: a memorial lecture for Mark Zebrowski', *Journal of the Royal Asiatic Society*, 3<sup>rd</sup> series, 14/1, pp. 59–73
- Ward, R. 2004b. 'The inscription on the astrolabe by 'Abd Al-Karim in the British Museum', *Muqarnas* 21: 'Essays in honor of J.M. Rogers', pp. 345–57
- Ward, R. 2007. 'Plugging the gap: Mamluk export metalwork 1375–1475', in A. Hagedorn and A. Shalem (eds), *Facts and Artefacts: Art in the Islamic World: Festschrift for Jens Kröger on his 65<sup>th</sup> Birthday*. Leiden and Boston, pp. 263–86
- Waring, E.S. 1807. *A Tour to Sheeraz by the Route of Kazroon and Feerozabad*. London
- Warzée, D. de. 1913. *Peeps into Persia*. London
- Washington. 1985. *Ebla to Damascus: Art and Archaeology of Ancient Syria*, exhibition catalogue, Smithsonian Travelling Exhibition Service, Washington, DC
- Watson, O. 1985. *Persian Lustre Ware*. London
- Watson, O. 1994. 'Documentary mina'i and Abu Zaid's bowls', in Robert Hillenbrand (ed.), *The Art of the Saljuqs in Iran and Anatolia*. Costa Mesa, pp. 170–80
- Watson, O. 1999. 'VIII. Report on the glazed ceramics', in P. Miglus (ed.), *Raqqa I: Die Frühislamische Keramik von Tall Aswad*. Mainz, pp. 81–87, taf. 94–99
- Watson, O. 2004. *Ceramics from Islamic Lands: The Al-Sabah Collection*. London
- Watson, O. 2005. 'The Doha Box', in von Folsach and Meyer, vol. 1, pp. 165–75
- Wehr, H. 1994. *Dictionary of Modern Written Arabic*, ed. J.M. Cowan, 4<sup>th</sup> edn. Ithaca, NY
- Weis, F. 2004. 'A painting from a *Jahangirnama* and its compositional parallels with an engraving from the *Evangelicae Historiae Imagines*', in R. Crill, S. Stronge and A. Topsfield (eds), *Arts of Mughal India*. London, pp. 119–28
- Weitzmann, K. (ed.). 1979. *Age of Spirituality: Late Antique and Early Christian Art, 3<sup>rd</sup> to 7<sup>th</sup> century*. Exhibition catalogue, Metropolitan Museum of Art. New York

- Welch, A. 1979. *Calligraphy in the Arts of the Muslim World*. Austin, TX and New York
- Welch, A. and H. Crane. 1983. 'The Tughluqs: master builders of the Delhi Sultanate', *Muqarnas* 1, pp. 123–66
- Wellcome Library for the History and Understanding of Medicine: *The Annual Review* 2002. 2003. London
- Weyl Carr, A. 2005. 'Art in the court of the Lusignan Kings', in A.W. Carr, *Cyprus and the Devotional Arts of Byzantium in the Era of the Crusades*. Aldershot, pp. 239–73
- Whitcomb, D. 1989. 'Coptic glazed ceramics from the excavations at Aqaba, Jordan', *Journal of the American Research Center in Egypt* 26, pp. 167–82
- White Jr., L.T. 1938. *Latin monasticism in Norman Sicily*. Cambridge
- Whitehouse, D. 1970. 'Excavations at Siraf', *Iran* 8, pp. 1–18
- Wiet, G. 1929. *Lampes et Bouteilles en Verre Emaille*. Cairo
- Wiet, G. 1930. *Album du Musée du Caire*. Cairo
- Wiet, G. 1931. 'Un Nouvel Artiste De Mossoul', *Syria* 12, pp. 160–62
- Wiet, G. 1932 (reprinted 1984). *Catalogue Général du Musée Arabe du Caire: Objets en Cuivre*. Cairo
- Wiet, G. 1958. 'Inscriptions mobilières de l'Égypte Musulmane', *Journal Asiatique* 246, pp. 237–85
- Wiet, G. 1963. 'Review of K.A.C. Creswell, *The Muslim Architecture of Egypt*', *Syria* 40, pp. 201–8
- Wiet, G. 1984. *Catalogue général du Musée arabe du Caire*. Cairo
- Wilber, D. 1939. 'The development of mosaic *Faience* in Islamic architecture in Iran', *Ars Islamica* 6, pp. 16–47
- Wilber, D. 1987. 'Qavam al-Din Ibn Zayn al-Din Shirazi: a fifteenth-century Timurid architect', *Architectural History* 30, pp. 31–44
- Wilckens, L. von. 'Seidengewebe des 12.–13. Jahrhunderts aus Nordmesopotamien und Bagdad', *Jahrbuch des Museums für Kunst und Gewerbe Hamburg* 8, pp. 27–44
- Willem, M.F. 2003. *Traditional Crafts and Modern Industry in Qajar Iran*. Costa Mesa
- Wills, C.J. 1891. *In the Land of the Lion and Sun, or, Modern Persia: Being Experiences of Life in Persia from 1866 to 1881*, new edn. London
- Wilson, S.G. 1896. *Persian Life and Customs, with Scenes and Incidents of Residence and Travel in the Land of the Lion and the Sun*, 2<sup>nd</sup> edn. Edinburgh and London
- Windus, J. 1725. *A Journey to Mequinez*. London
- Wink, A. 1992. 'India and Central Asia: the coming of the Turks in the eleventh century', in A.W. van den Hoek, D.H.A. Kolff and M.S. Oort (eds), *Ritual, State and History in South Asia in Honour of J.C. Heesterman*. Leiden, pp. 747–73
- Wood, N., M.S. Tite, C. Doherty and B. Gilmore. 2007. 'A technological examination of ninth–tenth century AD Abbasid blue-and-white ware from Iraq, and its comparison with eighth century AD Chinese blue-and-white *Sancai* ware', *Archaeometry* 49/4, pp. 665–84
- Wulff, H.E. 1966. *The Traditional Crafts of Persia: Their Development, Technology, and Influence on Eastern and Western Civilizations*. Cambridge, MA and London

- Xaç'ikyan, S. 1988. *Nor Ĵulayi hay vačařakanut'yuně ev nra ařevtratntesakan kaperě Ĵusastani het XVII–XVIII darerum* (*The Armenian Merchants of New Julfa and their trade Relations with Russia in the Seventeenth and Eighteenth Centuries*). Erevan
- al-Yāqubi, Ahmad ibn Abi Yāqub. 1892. 'Kitab al-Buldan', *Bibliotheca Geographorum Arabicorum*, vol. 7. Leiden
- Yarshater, E. and R. Ettinghausen. 1971. *Iran Faces the Seventies*. New York
- Yazdani, G. 1928. 'The Great Mosque of Gulbarga', *Islamic Culture* 2, pp. 14–21
- Yazdani, G. 1929. *Mandu: The City of Joy*. Oxford
- Yazdani, G. 1947. *Bidar, its History and Monuments*. London
- Zambaur, E.R. von. 1914. 'Nouvelles contributions à la numismatique orientale', *Numismatische Zeitschrift* n.f. 7 (1914), pp. 115–90
- Zbiss, S.M. 1955, 1960. *Corpus des inscriptions arabes de Tunisie*, 2 parts. Tunis
- Zhang, G. and Zhu Ji. 1985. 'Tang Dynasty blue and white pot sherds newly unearthed at Yangzhou', *Wenwu* 10
- Zhang, J.Y. 1983. 'Relations between China and the Arabs in Early Times', *Journal of Oman Studies* 6/1, pp. 91–109
- Ziffer, I. 1996. *Islamic Metalwork*, exhibition catalogue, Philatelic and Postal Pavilion, Eretz Israel Museum. Tel Aviv
- Zozaya, J. 1967. 'Ensayo de una tipología y una cronología', *Archivo Español de Arte* 67, pp. 133–54
- Zozaya, J. (ed.) 1995a. *Alarcos: El Fiel de la Balanza*. Toledo
- Zozaya, J. 1995b. 'Portacandiles de Elvira', in *Arte islámico en Granada. Propuesta para un Museo de la Alhambra: exposición en Palacio de Carlos V, La Alhambra, 1 de abril–30 de septiembre de 1995*, no 35. Granada, pp. 230–31
- Zozaya, J. 2011. 'Aeraria de transición: Objetos con base de cobre de los siglos VII al IX en al-Andalus', *Arqueología Medieval* 11, pp. 11–24
- Zwettler, M. 1976. 'Abu 'Uthman 'Umar bin Bahr al-Jahiz (776–869)', in J.R. Hayes (ed.), *The Genius of Arab Civilization: Source of Renaissance*. London, pp. 46–49