THE REPAIR OF CASA GRANDE RUIN, ARIZONA, IN 1891

BY

COSMOS MINDELEFF

CONTENTS

	Page
Introduction	321
Description of the ruins	321
Condition of Casa Grande in 1891	323
Plans for the repairs	325
Execution of the work	326
Reservation of the land	330
Specimens found in the excavations	330
Exhibits	333
I. Contract for repairing and preserving Casa Grande ruin, Arizona ..	333
II. Plans and specifications for the preservation of the Casa Grande ruin, Arizona, 1891	335
General requirements	335
Clearing out the debris	335
Underpinning walls	336
Filling in openings	336
Bracing	336
Wire fencing	337
Roof	337
III. Plans and sections	337
IV. Oath of disinterestedness	338
V. Bids	338
VI. Indorsements	339
VII. Report of Mr H. C. Rizer	340
Supplement	344
Correspondence and report relating to the condition of Casa Grande in 1895, with recommendations concerning its further protection	344
I. Letter of Reverend Isaac T. Whittemore, custodian of Casa Grande, to the Secretary of the Interior, recommending an appropriation for further protecting the ruin	344
II. Indorsement of Mr Whittemore's letter by the Acting Secretary of the Interior	344
III. Letter of the Acting Director of the Bureau of American Ethnol- ogy to the Secretary of the Interior suggesting an examination of Casa Grande with a view of its further protection	344
IV. Letter of the Acting Secretary of the Interior to the Director of the Bureau of American Ethnology approving the suggestion that Casa Grande be visited with a view of determining the desirability of its further protection	347
V. Letter of the Director of the Bureau of American Ethnology to the Secretary of the Interior regarding the examination of Casa Grande by Mr W J McGee	347
VI. Report of the Director of the Bureau of American Ethnology to the Secretary of the Interior on the examination of the condi- tion of Casa Grande by Mr W J McGee, with a recommenda- tion concerning its further protection	348

ILLUSTRATIONS

	Page
PLATE CXII. Map of the Casa Grande group.....	321
CXIII. Ground plan of Casa Grande ruin.....	322
CXIV. General view of Casa Grande.....	325
CXV. Interior wall surface.....	326
CXVI. West front of Casa Grande showing blocks of masoury	329
CXVII. Plan showing ground-level erosion, tie-rods, limits of work, and lines of ground sections.....	330
CXVIII. East-and-west ground sections.....	333
CXIX. North-and-south ground sections.....	335
CXX. South front of the ruin, showing underpinning and ends of tie- rods	337
CXXI. View from the southeast before the completion of the work	339
CXXII. Suggested plan of roof and support.....	340
CXXIII. Section through <i>A-B</i> of roof plan, showing suggested roof support.....	343
CXXIV. Section through <i>C-D</i> of roof plan, showing suggested roof support.....	345
CXXV. Map showing location of Casa Grande reservation.....	346

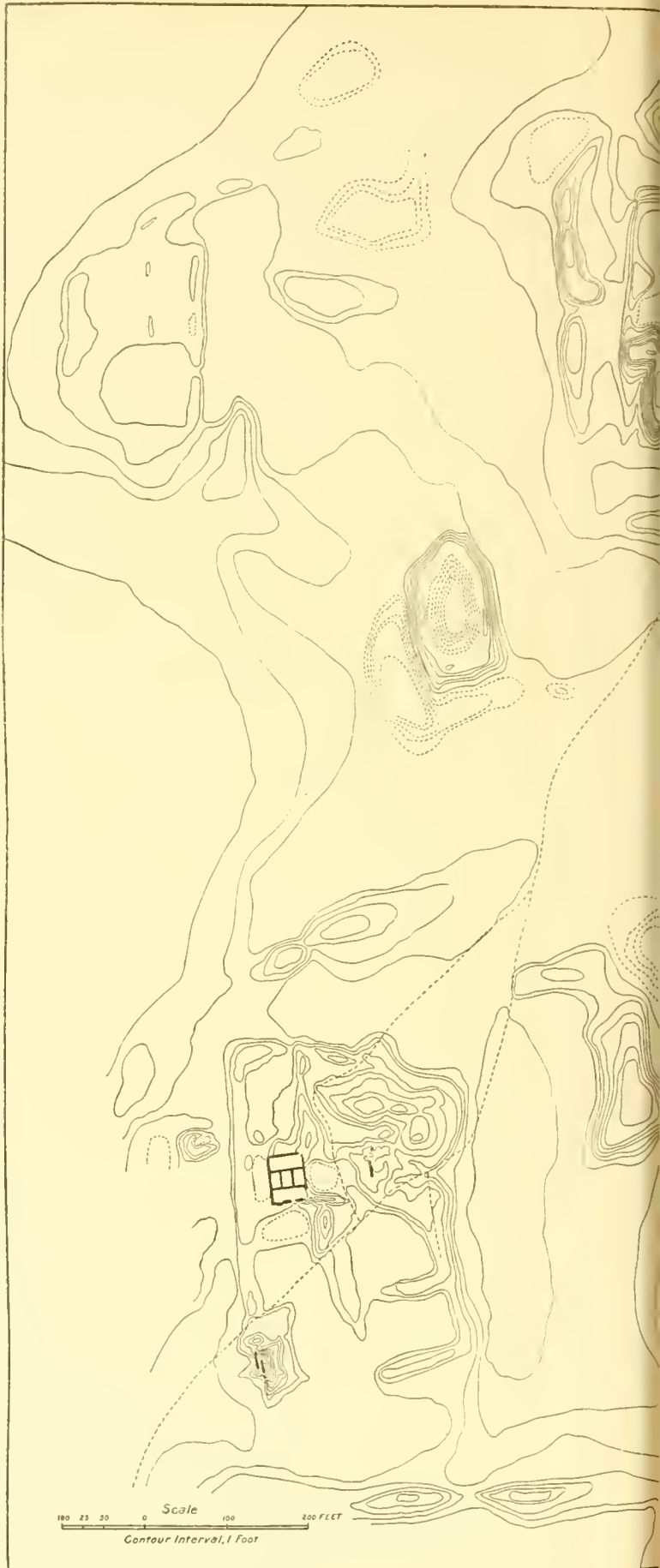



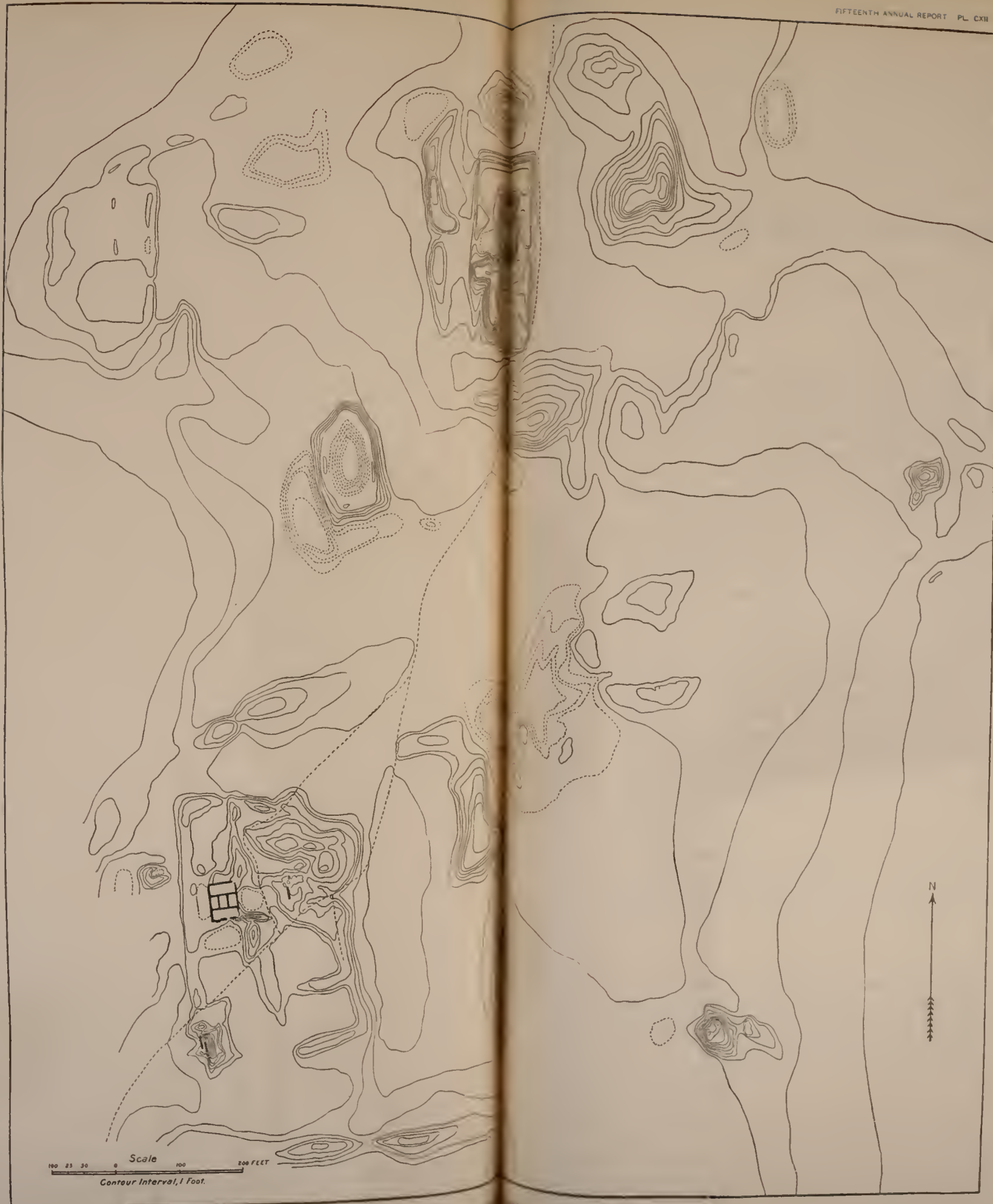

Scale 0 100 200 FEET
Contour Interval, 1 Foot.

MAP OF ... GROUP

THE REPAIR OF CASA GRANDE RUIN

BY COSMOS MINDELEFF

INTRODUCTION

In March, 1889, an appropriation of \$2,000 was made by Congress for the repair of Casa Grande ruin in southern Arizona. This amount was insufficient for complete restoration, but under the authority of the act of Congress making the appropriation some work was done. Partly as an aid to further possible work, and partly that there may be an available record of what has been done for the benefit of future students of American archeology, this report is presented.

A full description of Casa Grande has been given by the writer in a published memoir¹ on that ruin, hence only a brief account will now be necessary to aid in making the present report intelligible. Following this description is a statement of the condition of the ruin in 1891 and of the plans formed for its repair, the latter being necessarily controlled by the amount appropriated. After this there is an account of the work done, from the passage of the bill until the delivery of the work to the agent of the United States who received it, and of the reservation of an area of land about the ruin by order of the President. This is followed by a catalogue of the articles found during the excavations in and about the ruin, which were subsequently deposited in the National Museum; a transcript of the contract under which the work was done, including specifications, plans, and sections, and the report of Mr H. C. Rizer, who inspected and received the work. Finally, there are appended the correspondence and report relating to the condition of Casa Grande in 1895, with recommendations concerning its further protection.

Casa Grande has occupied a very important place in the literature of American archeology, a place which it doubtless will continue to occupy; and as dates are frequently of importance an effort has been made to make the present report as full as possible in that respect.

DESCRIPTION OF THE RUINS

Casa Grande appears to be the sole surviving remnant of an extensive and important class of remains in the southwest. These remains occur usually in large groups or clusters, and Casa Grande is no exception.

¹Thirteenth Annual Report of the Bureau of Ethnology, p. 289 et seq.

The name has been ordinarily applied to a single house structure standing near the southwestern corner of a large area covered by mounds and other débris; but some writers have applied the term to the southwestern portion of the area, others to the whole area.

Probably no two investigators would assign exactly the same limits to this area, as its margins merge imperceptibly into the surrounding country. The accompanying map (plate CXII) shows the limits of the ruins as interpreted by the writer. The surface covered by well-defined remains, as there shown, extends about 1,800 feet north and south and 1,500 feet east and west, or a total area of about 65 acres.

Casa Grande ruin occupies a position near the southwestern corner of the group, and its size is insignificant as compared with the entire cluster of ruins, or even with the remains of the large structure which occupied the north-central part of the area. The contour interval on the map is 1 foot, sufficiently small to show much surface detail. The depressions are indicated by dotted contours.

Within the area shown on the map there are a large number of mounds, more or less leveled by long-continued exposure to the elements. Some appear to be quite old, others represent buildings which were standing within the historic period, and many interesting features are presented which can not even be alluded to here.

Casa Grande proper was one of the smallest of the house clusters, but it is unique in that the walls are still standing to a height of more than 25 feet. While fragments of standing wall are not uncommon, either in the area mentioned or in the valleys of Gila and Salt rivers generally, no other example exists, so far as known, so well preserved as the one under consideration.

For miles around Casa Grande the ground surface is so flat that from the summit of the walls an immense stretch of country is brought under view in every direction. In the whole southwest, where there are thousands of ruins, many of which represent villages located with especial reference to outlook, there are few, if any, so well situated as this.

A ground plan of the ruin is shown in plate CXII and a general view in plate CXIV. The area covered and inclosed by standing walls is about 43 by 59 feet, but the building is not exactly rectangular, nor do its sides exactly face the cardinal points, notwithstanding many published statements to that effect. The building comprised three central rooms, each approximately 10 by 24 feet, arranged side by side with the longer axes north and south, and two other rooms, each about 9 by 35 feet, occupying, respectively, the northern and southern ends of the building, and arranged transversely across the ends of the central rooms, the longer axes running east and west. Excepting the central tier of rooms, which was three stories high, all the walls rose to a height of two stories above the ground. The northeastern and southeastern corners of the structure have fallen, and large blocks of the material of which they were composed are strewn upon the ground in the vicinity.

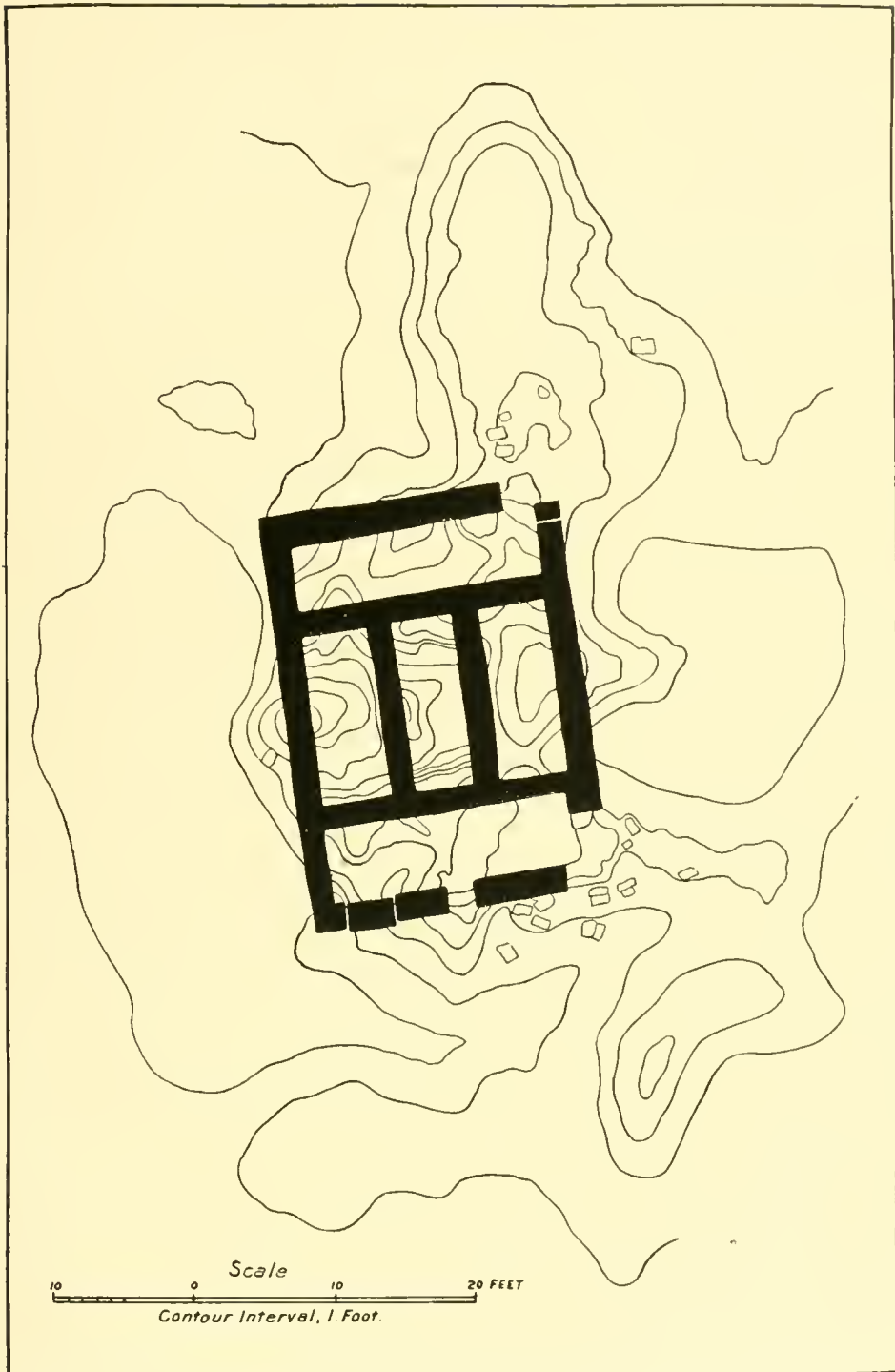

GROUND PLAN OF CASA GRANDE RUIN

The exterior walls rise to a height of from 20 to 25 feet above the ground. This height accommodated two stories, but the top of the wall is from 1 to 2 feet higher than the roof level of the second story. The middle room or space was built up three stories high, and the walls are still standing to a height of 28 to 30 feet above the ground level. The tops of the walls, while rough and greatly eroded, are approximately level. The exterior surface of the walls is rough, as shown in the illustrations, but the interior walls of the rooms are finished with a remarkable degree of smoothness, so much so that it has attracted the attention of everyone who has visited the ruin. Plate CXV shows this feature. At the ground level the exterior wall is from $3\frac{1}{2}$ to $4\frac{1}{2}$ feet thick, and in one place over 5 feet thick. The interior walls are from 3 to 4 feet thick. At the tops the walls are about 2 feet thick. The building was constructed by crude methods, thoroughly aboriginal in character, and there is no uniformity in its measurements. The walls, even in the same room, are not of even thickness; the floor joists were seldom in a straight line, and measurements made at similar places (for example, at the two ends of a room) seldom agree.

Casa Grande is often referred to as an adobe structure, but this use of the term is misleading. Adobe construction consists of the use of molded brick, dried in the sun, but not baked. The walls here are composed of huge blocks of rammed earth, 3 to 5 feet long, 2 feet high and 3 to 4 feet thick. These blocks were not molded and then laid in the wall, but were manufactured in place.

Plate CXVI shows the character of these blocks. The material employed was admirably suited for the purpose, being when dry almost as hard as sandstone and nearly as durable. A building with walls of this material would last indefinitely, provided a few slight repairs were made at the conclusion of each rainy season. When abandoned, however, sapping at the ground level would commence and would in time bring down all the walls; yet in the two centuries which have elapsed since Padre Kino's visit to this place—and Casa Grande was then a ruin—there has been but little destruction from the elements, the damage done by relic hunters during the last twenty years being, in fact, much greater than that due to all causes in the preceding two centuries.

The building was well provided with doorways and other openings, arranged in pairs, one above the other. There were doorways from each room into every adjoining room, except that the rooms of the middle tier were entered only from the east. Some of the openings were not used, and were closed with blocks of solid masonry, built into them long prior to the final abandonment of the structure.

CONDITION OF CASA GRANDE IN 1891

The south and east fronts of Casa Grande seem to have suffered particularly from the weather, and here rainstorms have probably caused some of the damage. The outer faces of the walls are of the same material as the wall mass, all the masonry being composed of

earth from the immediate site. In the construction of the walls this soil was laid up in successive courses of varying thickness, whose limits form clearly defined and approximately horizontal joints. The northeast and southeast corners of the building have entirely fallen away, and low mounds of their débris still show many knobs and lumps, parts of the original wall mass.

The destruction of the walls was due mainly to undermining at the ground level. The character of this undermining is shown in many of the illustrations to this report, especially in plate CXVI, and its extent is indicated on the accompanying ground plan (plate CXVII) by dotted lines within the wall mass. Although the material of which the walls are composed is very hard when dry, and capable of resisting the destructive influences to which it has been subjected for a long time, yet under certain conditions it becomes more yielding. The excessively dry climate of this region, which in one respect has made the preservation of the ruin possible, has also furnished, in its periodic sandstorms, a most efficient agent of destruction. The amount of moisture in the soil is so small as scarcely to be detected, but what there is in the soil next to the walls is absorbed by the latter, rising doubtless by capillary attraction to a height of a foot or more from the ground. This portion of the wall being then more moist than the remainder, although possibly only in an infinitesimal degree, is more subject to erosion by flying sand in the windstorms so frequent in this region, and gradually the base of the wall is eaten away until the support becomes insufficient and the wall falls en masse. The plan shows that in some places the walls have been eaten away at the ground level to a depth of more than a foot. Portions of the south wall were in a dangerous condition and likely to fall at any time.

Visiting tourists have done much damage by their vandalism. They have torn out and carried away every lintel and every particle of visible wood in the building. After the removal of the lintels a comparatively short time elapses before the falling in of the wall above. Apparently but a small amount of this damage can be attributed to rainstorms, which, although rare in this region, are sometimes violent. There is evidence that the present height of the walls is nearly the original height, in other words, that the loss from surface erosion in several centuries has been trifling, although numerous opinions to the contrary have been expressed by causal observers. The eastern wall has suffered more from this cause than the others; a belt on the northern half, apparently softer than the remainder of the wall, has been eaten away to a depth of nearly a foot. The interior wall faces are in good condition generally, except about openings and in places near the top.

Evidences of the original flooring are preserved in several of the rooms, especially in the north room. The flooring conformed to the pueblo type in the use of a series of principal beams, about 3 inches in diameter, above which was a secondary series smaller in size and placed

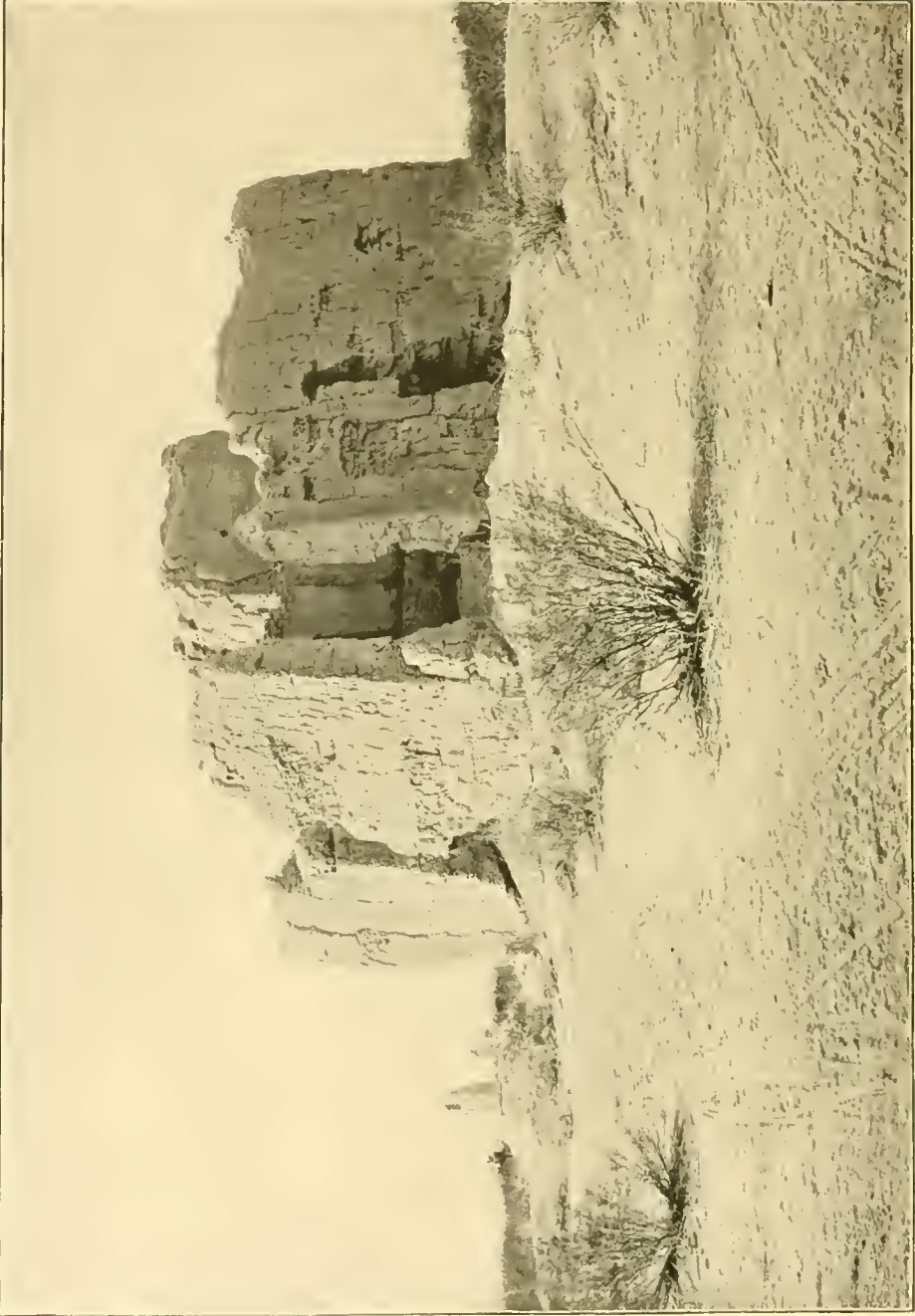

GENERAL VIEW OF CASA GRANDE RUIN

quite close together, and above this again a layer of rushes with a coating of clay. All the walls show evidences of the principal series of beams in the line of holes formed by their ends where they were embedded in the walls. In the south wall, in parts of the east wall high up on the level of the upper roof, and in parts of other walls a few stumps of floor beams remained. These specimens of aboriginal wood-work have survived only because they are not in sight from the ground, and their existence therefore was not suspected by the tourists. Evidence of the other features of the floor construction can be seen on the walls in places where they have left an imprint, as described in the memoir previously cited.

No single opening remains intact, as the lintels have been removed from every one of them. This is particularly unfortunate, for openings at their best are an element of weakness in a wall, and here each opening, after the lintel was removed, became, as it were, a center of weakness from which the destruction of the wall mass gradually proceeded further and further.

PLANS FOR THE REPAIRS

The plans for the repair of the ruin and its preservation included the reservation of the area covered by remains and, if possible, its inclosure, for within that area are exhibited all the various degrees of decay and disintegration which clearly link the comparatively well-preserved Casa Grande with the numerous almost obliterated ruins along the Gila and the Salt, whose vestiges will become even less distinct as time passes and cultivation increases.

It was deemed necessary to remove all the rubbish and débris within the building and from an area measuring 10 feet from the outer walls in every direction. Plate VI shows the extent of this area, and six sections are shown in plates VII and VIII, three on east-and-west lines and three on north-and-south lines. The lines along which these sections were made are indicated on the plan, plate CXVII. The ground level was determined by excavation, and is of course only approximate. The sections show the estimated amount of débris which was to be removed. Aside from other considerations, it was necessary to uncover the walls to the ground level in order to do the necessary underpinning.

It was planned to underpin the walls, where erosion at the ground level had weakened them, with hard-burned brick laid in cement mortar. Plate CXVII shows in a measure the extent of this erosion. The brick surface was to be set back an inch or two and faced with that thickness of cement mortar. Plate CXX shows the south front and plate CXXI the south and east fronts when the brickwork was completed, but before it was plastered, and will illustrate what was planned better than can a description.

This treatment, it was believed, would give a surface capable of effectually resisting atmospheric influences and the destructive action of flying sand, and at the same time would not disfigure the ruin by making the repairs obtrusive.

The broken-out lintels of openings were to be replaced, and the cavities above them filled in with brick faced with mortar similar to the underpinning.

The south wall, which was in a dangerous condition, was to be supported by three internal braces, as shown in the plan, plate CXVII. The longest brace or beam was necessarily of wood, as the wide range of temperature in this region, even between day and night, would produce so much expansion and contraction in an iron rod 60 feet long that without some compensating device the wall would be rocked on its base and its rapid destruction necessarily follow.

EXECUTION OF THE WORK

Appended to that portion of the sundry civil appropriation act approved March 2, 1889,¹ in which certain expenses of the United States Geological Survey are provided for, is the following item:

Repair of the ruin of Casa Grande, Arizona: To enable the Secretary of the Interior to repair and protect the ruin of Casa Grande, situate in Pinal County, near Florence, Arizona, two thousand dollars; and the President is authorized to reserve from settlement and sale the land on which said ruin is situated and so much of the public land adjacent thereto as in his judgment may be necessary for the protection of said ruin and of the ancient city of which it is a part.

On the 12th of April, 1889, there was a conference between the Secretary of the Interior and the Commissioner of the General Land Office looking to the execution of the law, and on the 16th of that month the Commissioner submitted a statement on the subject, calling attention to the fact that the appropriation would not be available until July 1 following, and suggesting that a special agent should be sent out to examine the ruin. This suggestion was approved, and on April 27, 1889, Special Agent Alexander L. Morrison, of the General Land Office, was instructed to proceed to the ruins for the purpose of investigating and reporting as to what method should be adopted for their repair and protection. Mr Morrison was further instructed to report "all the facts obtainable as regards said ruins of 'Casa Grande,' in order that appropriate action may be taken by the Department for its preservation."

On May 15, 1889, Mr Morrison submitted a report to the Commissioner, describing his journey, the location of the ruin, the ruin itself, and other ruins in the vicinity. He stated that danger to the ruin was of three kinds—(1) by vandalism, (2) by elements, (3) by undermining. He recommended the construction of a roof and an underpinning of

¹25 Statutes, p. 961.

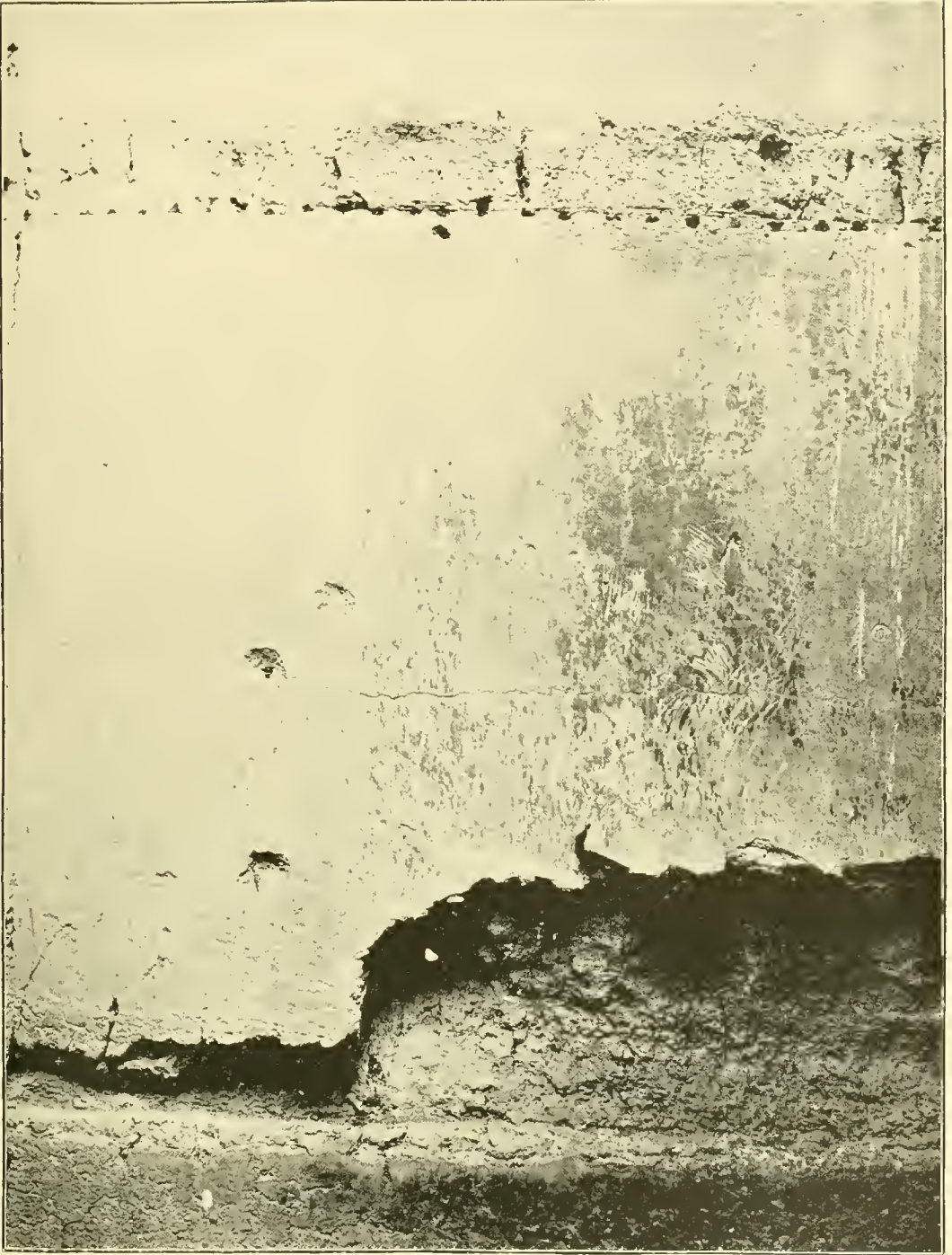

INTERIOR WALL OF CASA GRANDE RUIN

stone for the walls. Finally, he gave some historical notes, and closed with a peroration.

Mr Morrison's plans were found impracticable, as their execution would require an expenditure of many times the sum appropriated, and on September 23, 1889, all the papers in the case were transmitted by the Secretary to the Director of the Geological Survey, "for appropriate action under the clause of the act referred to, as being within the province of your Bureau." It was ordered that the work be commenced without the least delay, and November 27, 1889, Mr Victor Mindeleff, of the Bureau of Ethnology, was detailed by the Director and ordered to proceed to the ruin and report on the best means of repairing it and protecting it from further destruction. He was also directed to make other investigations in the vicinity, which have no relation to the present case.

On July 1, 1890, Mr Mindeleff submitted a report. He described the ruins of which Casa Grande is the type, and also Casa Grande itself. He also made a statement of the condition of the ruin and suggested that the main destruction was due to the undermining of the walls, and stated that much damage had been done by tourists. He recommended (1) that an area about the ruin be fenced in; (2) that a man be located permanently on the ground to watch the ruins; (3) that the ruins be cleaned out; (4) that the walls be underpinned with brick instead of stone, as previously suggested; (5) that the tops of the walls, after removing several inches to afford a good bearing surface, be treated with a coping of cement. It was regarded that this plan, if carried into effect, would afford sufficient protection against the weather, but a plan for a roof was submitted should such a structure be deemed desirable and practicable. Mr Mindeleff also recommended a number of tie-rods and beams, the replacement of the broken-out lintels, and the filling of the cavities above.

This plan was approved in its general features, but the means provided for its execution were found insufficient. A further complication arose from the fact that a few months later Mr Mindeleff severed his connection with the Bureau of Ethnology and his knowledge became no longer available.

November 20, 1890, the writer was ordered to proceed to the ruin and inaugurate the work of repair, following, so far as practicable, the plans already approved. He left Washington soon afterward and reached the ruin late in December. It was found necessary to make a detailed survey of the ruin and of the group of which it forms a part, and to make plans and sections showing the probable amount of excavation for the use of those who were invited to bid on the work. Furthermore, the amount appropriated was so well known to be inadequate that great difficulty was experienced in obtaining bids, and it was only through the efficient cooperation of the Reverend I. T. Whittemore at Florence and of Mr C. A. Garlick at Phoenix that success was finally

achieved. Two bids were received from the former place and one from the latter; but this was not accomplished until March 17, 1891, the date when the last bid was received. In the meantime the writer, having completed his work at Casa Grande, so far as he could, had entered, in January, on an archeologic investigation of the valley of the Rio Verde, in compliance with his orders to that effect.

It was found impossible to execute all the work deemed requisite for the preservation of the ruin within the limits of the appropriation. A selection of items became necessary, therefore, and those which were of most importance were chosen. Even in this, however, it was found that a maximum limit on the amount of work to be done on each item must be set, and this limit was considerably below the amount of work estimated to be necessary.

The first thing to be done was, of course, the clearing out of the rubbish and débris. The item next in importance was the underpinning of the walls with brick wherever it was needed. The third item was the restoration of the lintels and the filling of the cavities above them. The fourth item was the tying in of the south wall, or of the several parts of it, with braces. This was the only feature of the plan which would appreciably disfigure the ruin, but some such device was deemed essential for the preservation of the south wall.

These four items consumed practically all of the amount appropriated, and the other items of the original plan were therefore omitted. The bid of T. L. Stouffer and F. E. White, of Florence, Arizona, covering the four items, was accepted, and a contract was made with them, under date of May 9, 1891, for the execution of the work for the sum of \$1,985. This contract, together with the specifications, plans, and other drawings which formed part of it, accompany this report. It was transmitted to the Director of the Geological Survey, and by him approved and forwarded to the Secretary of the Interior June 6, 1891. It was approved by the Acting Secretary June 20, 1891. Finally, on July 20, 1891, it was placed on file, together "with the bids, proposals, and all the original papers."

A time limit of two months was made in the contract, expiring August 20, 1891, but it was changed to four months from July 1, 1891, expiring October 31, 1891. Before the time expired, however, Mr H. C. Rizer, then chief clerk of the Bureau of Ethnology, was ordered to proceed to Casa Grande ruin to examine the work done and, if in accord with the terms of the contract and the specifications, to certify the amount due the contractors. He submitted a report, under date of November 24, 1891, which is appended hereto. He also obtained six photographic negatives of the work as it stood a short time before its completion, and two of these (reproduced in plates CXX and CXXI) have been utilized in the preparation of this report.

Mr Rizer found that a considerable amount of work had been done by the contractors in excess of that authorized, and also that not sufficient

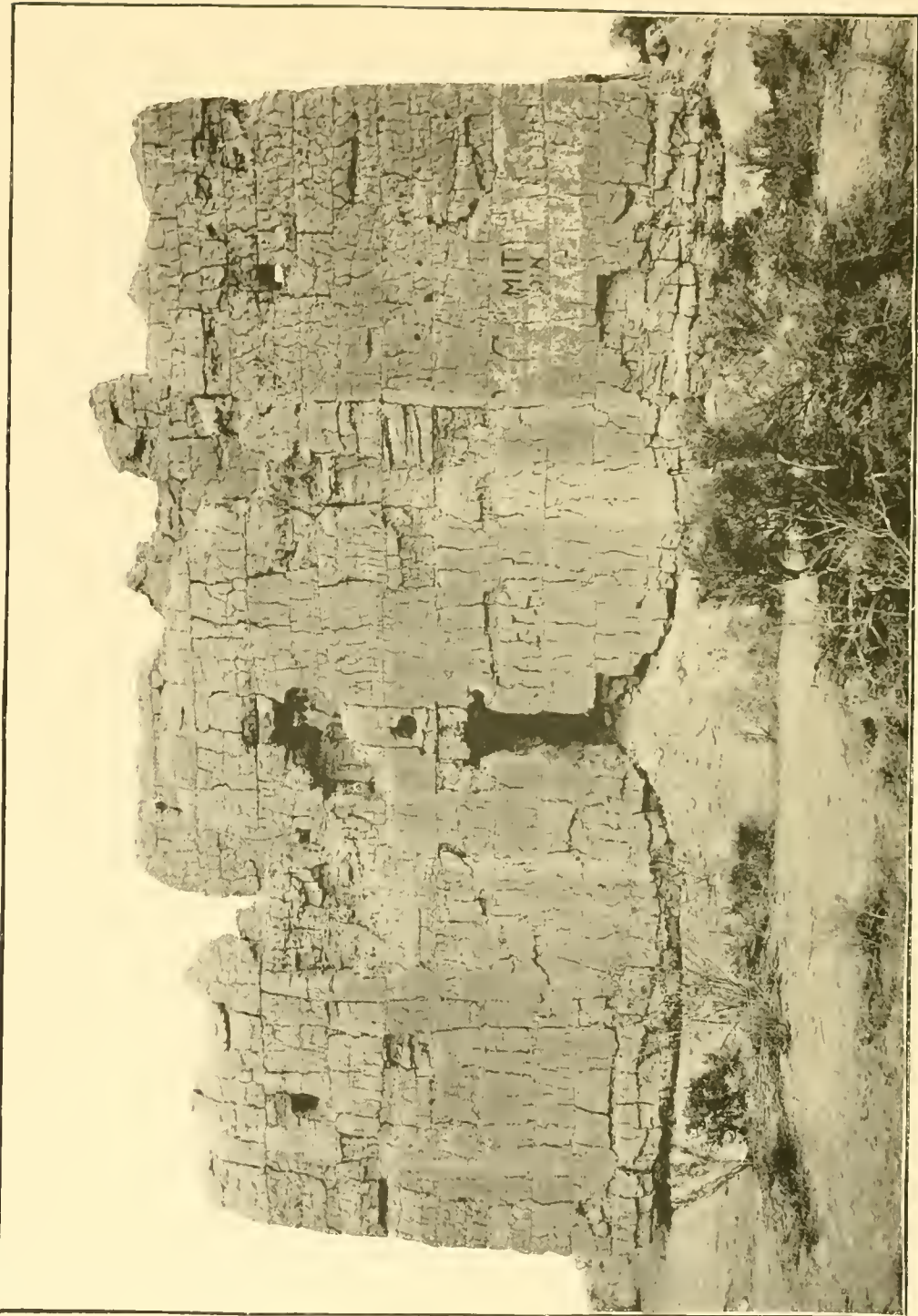

WEST FRONT OF CASA GRANDE RUIN, SHOWING BLOCKS OF MASONRY

work had been done to render the repairs permanently effective. Under the terms of the contract, no amount in excess of that stated (\$1,985) could be paid, and payment of this amount was made late in 1891. On January 7, 1892, the contractors filed a claim for extra work on the ruin amounting to \$600.40. The work was actually performed, but the terms of the contract were clear, and the claim was therefore disapproved January 28, 1892.

It would have been desirable to have had a supervisor of the work, but as the contract consumed practically all of the amount appropriated no provision could be made for one. It is fortunate, therefore, that the Reverend I. T. Whittemore, who had in the meantime been appointed honorary custodian of the ruin, generously undertook to look after the work without compensation, and on its conclusion the small sum remaining (\$15) was turned over to him, thus exhausting the appropriation. In the sundry civil appropriation act for the year ending June 30, 1893, provision was made for a salaried custodian of the ruin, and Mr Whittemore was appointed to this position. Similar provision has been continued from year to year to the present time.

It is to be regretted that the necessities of the case, imposed by the limited amount appropriated, compelled the fixing of a maximum amount of work so far below the amount necessary that the repair of the ruin is incomplete. Had it been possible to carry out the plans, it is believed that the ruin would have stood unchanged for many decades, if not for a century. Should further provision be made for the continuation of the work, it should include an item for the fencing of the area covered by the ruins or of the reservation, and possibly an item for the construction of a roof.

It is not clear that a roof is absolutely necessary, but it is certain that it would be very undesirable. The region where this ruin occurs has probably less rainfall than any other part of the United States, but it must not be forgotten that while rainstorms are infrequent they are sometimes violent, and what damage they do may be done in a few hours. All the items for the repair of the ruin, except that pertaining to a roof, were so devised that the ruin was not materially disfigured or changed, and were they fully carried out the ruin would present much the same general appearance as before. It is important that this appearance should be preserved as far as possible, but it can not be maintained if a roof is erected over the walls. As four years have elapsed since the completion of the work, it should be possible now to determine whether atmospheric erosion has played a material part in the work of destruction.¹

In the original plans and in the specifications which formed part of the contract (although this section was not operative) a plan for a roof was included. Such a structure, if erected at all, should be made as

¹See the letter of the Director of the Bureau of American Ethnology to the Secretary of the Interior regarding the examination of Casa Grande by Mr W J McGee in the supplement to the present paper.

inconspicuous as possible and should be supported entirely from within the building. The system of framing employed might safely be left to the contractor if he were made responsible for the strength of the completed structure.

RESERVATION OF THE LAND

The final step in the execution of the law quoted was taken June 22, 1892. On that date the recommendation of the writer to the Director of the Geological Survey, referred by him to the Secretary of the Interior and by the latter to the President, was finally approved, and it was ordered that an area of land sufficient for the preservation of the ruin, and comprising in all 480 acres, be reserved under authority of act of Congress approved March 2, 1889. This area is shown on the map reproduced in plate CXXV, the base of which is a map accompanying the report of Mr H. C. Rizer.

The letter of the Secretary of the Interior recommending the reservation of the Casa Grande tract, with its indorsement by the President, is as follows:

DEPARTMENT OF THE INTERIOR,
Washington, June 20, 1892.

SIR: I have the honor to recommend that the SW. $\frac{1}{4}$ SW. $\frac{1}{4}$, SE. $\frac{1}{4}$ SW. $\frac{1}{4}$, SW. $\frac{1}{4}$ SE. $\frac{1}{4}$ section 9, NW. $\frac{1}{4}$, NW. $\frac{1}{4}$ NE. $\frac{1}{4}$, SW. $\frac{1}{4}$ NE. $\frac{1}{4}$, NW. $\frac{1}{4}$ SW. $\frac{1}{4}$, NE. $\frac{1}{4}$ SW. $\frac{1}{4}$, and NW. $\frac{1}{4}$ SE. $\frac{1}{4}$ section 16, all in township 5 south, range 8 east, Gila and Salt river meridian, Arizona, containing 480 acres more or less, and including the Casa Grande ruin, be reserved in accordance with the authority vested in you by the act of March 2, 1889 (25 Stat., 961), for the protection of the ruin.

The Director of the Bureau of Ethnology requests that the reservation be made, and the Acting Commissioner of the General Land Office knows of no objection to such action.

Very respectfully,

JOHN W. NOBLE,
Secretary.

The PRESIDENT.

[*Indorsement by the President*]

EXECUTIVE MANSION, *June 22, 1892.*

Let the lands described within be reserved for the protection of the Casa Grande ruin as recommended by the Secretary of the Interior.

BENJ. HARRISON.

The limits of this reservation are laid down on the plat of the survey of said township in the General Land Office, and the reservation is now under the control of the Secretary of the Interior.

SPECIMENS FOUND IN THE EXCAVATIONS

In the course of the excavations a number of specimens of archeologic interest were unearthed. These were all preserved and on the conclusion of the work were forwarded to the National Museum in Washington, in compliance with the terms of the contract. Following is a list showing the collection number and also the Museum number.

H Limits of K work

M

A

B

C

D

E

F

Limits of work

Limits of work

G Limits of I. work

L

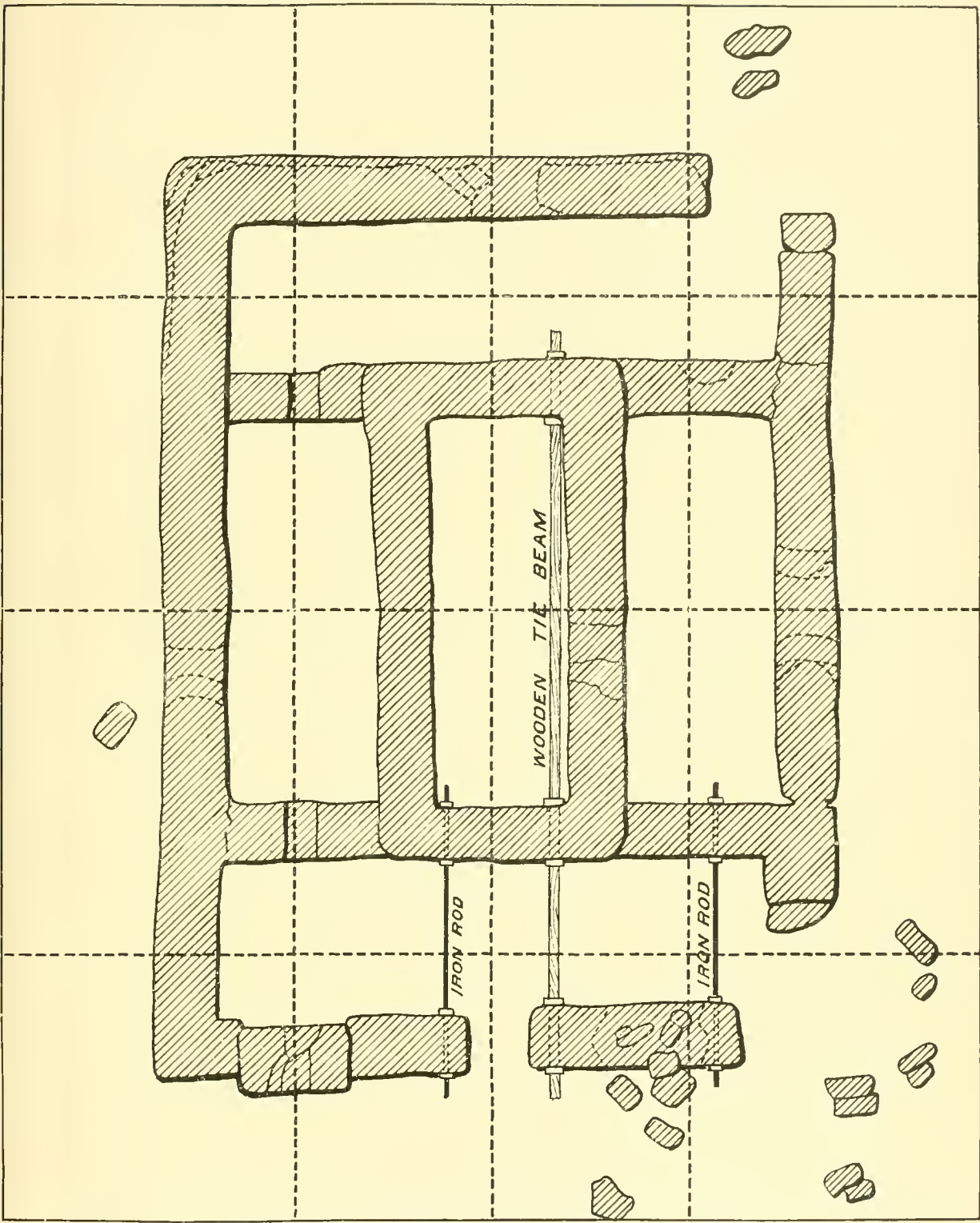

PLAN SHOWING GROUND-LEVEL EROSION, TIE-RODS, LIMITS OF WORK, AND LINES OF GROUND SECTIONS

Specimen number 627 B. E. was not obtained from the ruin itself, but was found in that vicinity by Mr Whittemore and presented by him:

National Museum number	Bureau of Ethnology number	Article	Number of specimens	Remarks
155088	595	Fragments of large earthenware vessel.	Lot.	Plain red on both sides.
155089	596	Large bowl	1	Red outside; black, polished inside; restored.
155090	597	Large vase	1	Decorated outside; restored.
155091	598	Pottery fragments	14	Decorated.
155092	599	Pottery vase (toy)	1	Small, dark brown.
155093	600	Pottery bowl (toy)	1	Small, black.
155094	601	Pottery disk or spindle	4	
155095	602	Pottery toy (mountain goat).	1	Dark brown.
	603	Adobe	2	Lumps; 1 showing impression of cloth, the other of a human foot.
	604	Small shells	Lot.	
	605do	Lot.	
	606	Small shells (lonus?)	Lot.	
	607	Small shells (cut and perforated).	Lot.	For use as pendants.
	608	Small shells, beads, and pendants.	Lot.	1 string and 2 fragments.
	609	Bone awls	3	
	610	Bone fragments	6	Partly charred.
	611	Chalk, obsidian chips, and brown adobe.	Lot.	
	612	Charred wood, 2 nuts, and a corn cob.	4	
	613	Charred textiles, cloth	2	
	614	Wooden joist fragments	3	3, 6, and 9 inches long; 4 inches diameter.
	615	Reed	1	12 inches long.
	616	Stone axes	7	And 3 broken, grooved.
	617	Pounding stone and fragment.	2	Of sandstone, with ring-shape handle.
	618	Stone pestles	2	One 12½ inches long, 1½ inches diameter; one 9½ inches long, 1½ inches diameter; also a fragment.
	619	Stone mullers	4	
	620	Stone hammers	6	1 pitted.
	621	Stone mullers, flat	6	5 broken.

National Museum number	Bureau of Ethnology number	Article	Number of speci- mens	Remarks
	622	Stone mortar, flat.	1	6½ by 12 inches; 2 inches thick.
	623do	1	13 by 22 inches; 6 inches thick.
	624	Stone, polished.....	1	22 inches long, 6½ inches diameter; restored.
	625	Stone hoes or chopping knives.	2	
	626	Limestone ornament.....	1	Carved; fragmentary.
	627	Small stone vessel	1	Serpent carved on the outside.
	628	Stone arrowhead	2	1 of obsidian, very small, and 1 of flint; also a broken specimen.

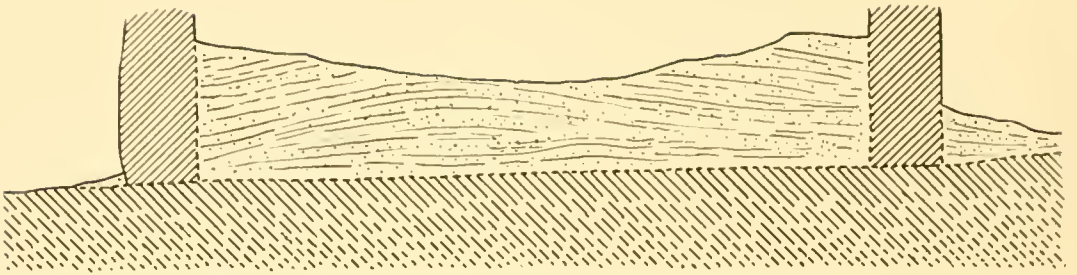

Section A—B

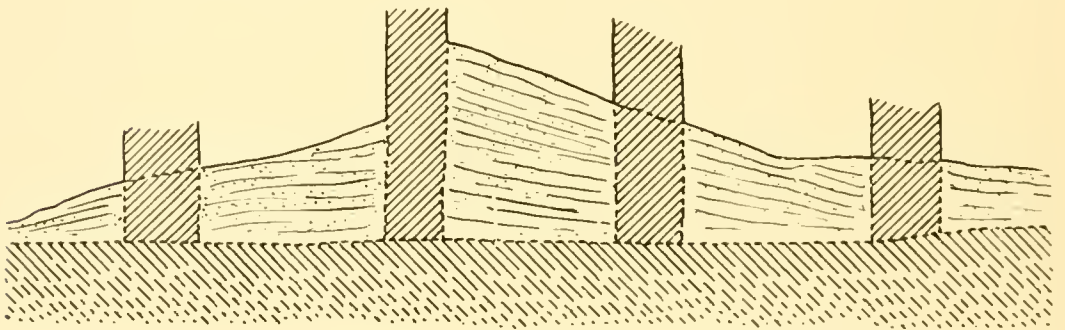

Section C—D

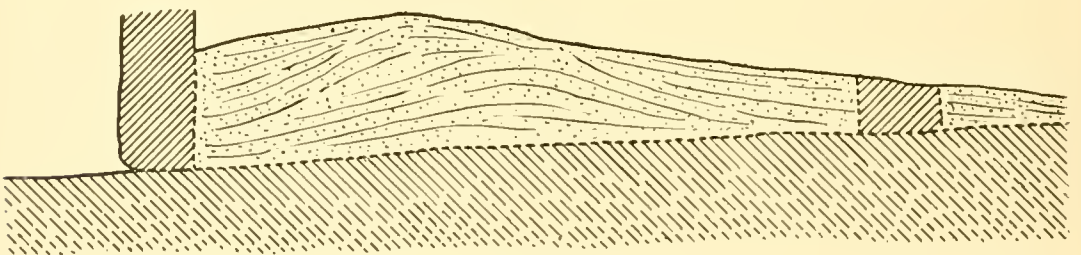

Section E—F

EAST-AND-WEST GROUND SECTIONS

EXHIBITS

I. CONTRACT FOR REPAIRING AND PRESERVING CASA GRANDE RUIN, ARIZONA

This contract, made and entered into this ninth day of May, eighteen hundred and ninety-one, between Theodore Louis Stouffer and Frederick Emerson White, both of Florence, Arizona, as principals, and Augustine Gray Williams, of Florence, Arizona, Andrew James Doran, of Florence, Arizona, as sureties, of the first part, and the United States of America, by Cosmos Mindelett, acting for the Secretary of the Interior, of the second part:

Witnesseth, That the said parties of the first part do hereby contract and agree with the United States of America, as follows: That for the consideration hereinafter mentioned they will at their own expense and risk perform and execute the work upon the Casa Grande ruin, described and specified in the specification hereto annexed and forming a part hereof, in the manner and with the conditions specified, items of said work to be as follows:

Item No. 1. Clearing out the débris: To excavate and remove 350 cubic yards of earth and débris, or less, as specified, amount of excavation not to exceed 350 cubic yards.

Item No. 2. Underpinning walls: To underpin the walls as specified, requiring 750 cubic feet of brick masonry, or less, amount of masonry not to exceed 750 cubic feet.

Item No. 3. Filling in cavities: To fill in cavities and openings as specified, 500 lineal feet of 2 by 4 inches squared lumber and 800 cubic feet of masonry, or less, whole amount of filling not to exceed 825 cubic feet.

Item No. 4. To brace the walls as specified in the annexed plan and specifications.

Items numbered five and six of the specifications hereto annexed, together with the plans, specifications, and conditions pertaining especially and only to them and not to the other items, are omitted.

The said parties of the first part further contract and agree to deliver over the work, completed and finished, to such person as the Secretary of the Interior may designate, within two months after receipt of notice that this contract has been approved by the Secretary of the Interior.

It is further stipulated and agreed, That should the parties of the first part fail to complete the work within the time specified, or should they deliver work which is not in accordance with the plans and specifications hereto annexed, only such sum shall be paid for the work as may be agreed upon by the said parties of the first part and the Secretary

of the Interior; and it is further stipulated and agreed on the part of the parties of the first part that if the work is not completed in the time specified and according to the specifications hereto annexed they will pay to the United States a sum not exceeding fifty dollars for each and every week after the time specified, such payments to be deducted from the amount due for work done: *Provided*, That the Secretary of the Interior, or such person as he may authorize to do so, may extend the time for the completion of the work.

And the United States of America, by the said Cosmos Mindeleff, acting for the Secretary of the Interior, do hereby contract and agree with the said parties of the first part that for the aforesaid work, performed and executed in the manner and under the conditions aforesaid, there shall be paid to the said parties of the first part the following sums:

For item No. 1. For clearing out the débris, as specified and as above limited, sixty cents (\$0.60) for each cubic yard.

For item No. 2. For underpinning walls, as specified and as above limited, one dollar (\$1) for each cubic foot.

For item No. 3. For filling in cavities, as specified and as above limited, one dollar (\$1) for each cubic foot, including lumber.

For item No. 4. For bracing walls, as specified, two hundred dollars (\$200). *Provided*, That payments for the work here contracted for shall be made only after the inspection and approval of the work by such person as the Secretary of the Interior shall designate.

It is an express condition of this contract that it shall have no force or effect until it is submitted to and approved by the Secretary of the Interior.

It is a further condition of this contract that no Member or Delegate to Congress, or any other officer or agent of the United States, either directly or indirectly, himself or by any other person in trust for him, or for his use and benefit, or on his account, is a party to or in any manner interested, in whole or in part, in this contract, or in the enjoyments, benefits, profits, or emoluments arising therefrom.

(Signed) THEODORE LOUIS STOFFER. [SEAL]
 FREDERICK EMERSON WHITE. [SEAL]
 AUGUSTINE GRAY WILLIAMS. [SEAL]
 ANDREW JAMES DORAN. [SEAL]

Witnesses as to Stouffer, White, Doran, and Williams:

(Signed) FRANK C. KEBBEY,
*Clerk District Court, Second Judicial District,
 Territory of Arizona.*

COSMOS MINDELEFF, [SEAL]
Acting for the Secretary of the Interior.

Witnesses as to Cosmos Mindeleff:

(Signed) JEFF HUNT.
 CHAS. B. EAMAN.

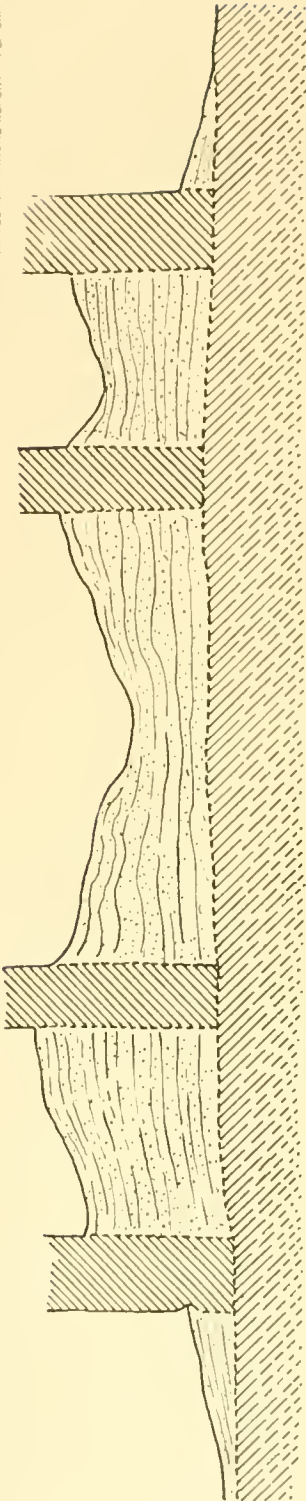

Section G—H

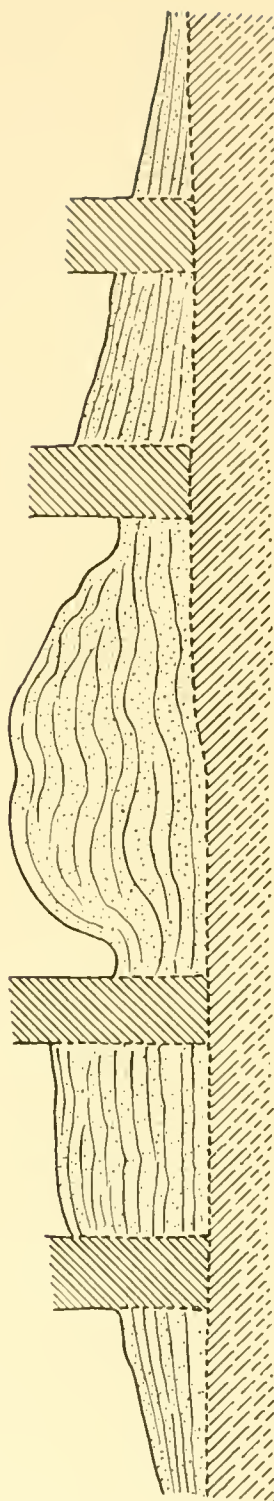

Section I—K

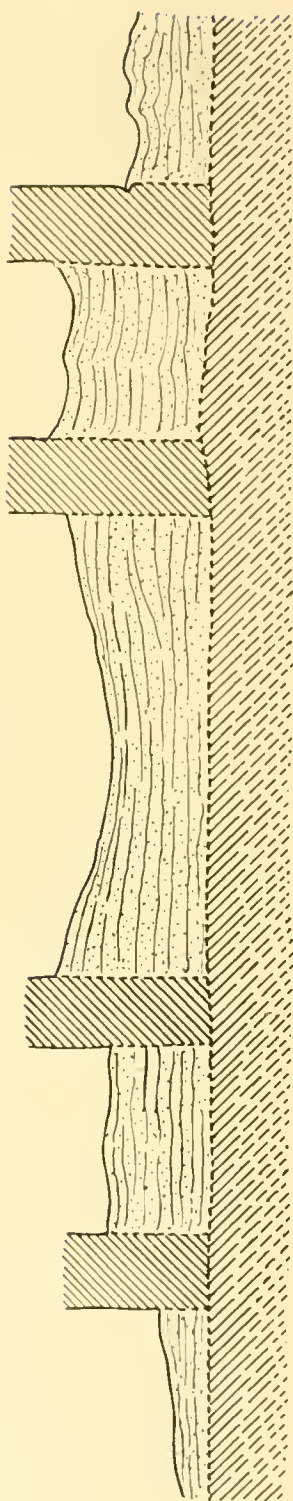

Section L—M

TERRITORY OF ARIZONA, *County of Pinal, ss:*

Augustine Gray Williams and Andrew James Doran, subscribers to and sureties in the contract hereto annexed, being duly sworn, depose and say, each for himself, that he is worth the sum of two thousand dollars over and above all debts and liabilities which he owes or has incurred, and exclusive of property exempt by law from levy and sale under execution.

(Signed) AUGUSTINE GRAY WILLIAMS. [SEAL]

ANDREW JAMES DORAN. [SEAL]

Sworn to and subscribed before me this ninth day of May, A. D. 1891.

[SEAL.] (Signed) FRANK C. KEBBEY,

Clerk District Court, Second Judicial District,

Territory of Arizona.

TERRITORY OF ARIZONA, *S Ct:*

I, Joseph H. Kebbey, associate justice of the supreme court of the Territory of Arizona, certify that I am personally acquainted with Augustine Gray Williams and Andrew James Doran, sureties, and that in my opinion they are good and sufficient to the amounts in which they have bound themselves in the foregoing contract.

Florence, Arizona Territory, 9th May, 1891.

(Signed) JOSEPH H. KEBBEY,

Associate Justice Supreme Court, Arizona Territory.

II. PLANS AND SPECIFICATIONS FOR THE PRESERVATION OF THE CASA GRANDE RUIN, ARIZONA, 1891

(Attached to and forming part of contract)

GENERAL REQUIREMENTS

All the work upon this ruin is to be carried out in such a manner as to interfere as little as possible with the present condition and appearance of the building, and the contractors will be held responsible for any injury to it.

The work is to be carried on under a supervisor, acting for the United States, who shall have power to reject any materials it is proposed to use in the work which are not in his judgment equal to those specified, and he shall have power to have torn down any work done which he has reason to suspect is not such as required by the specifications, but if such work shall prove upon inspection to have been well done the contractor may make a charge of the amount which would have been allowed for that part of the work had it passed inspection.

When the work is completed it must pass the final inspection of the supervisor, or such person as the Secretary of the Interior may designate for the purpose.

1. CLEARING OUT THE DÉBRIS

The débris now filling up the interior is to be removed down to the floor level, or the original ground level. The débris covering an area

measuring 10 feet from the exterior walls of the building in every direction is also to be removed. This work is to be carried on in conjunction with the underpinning of the walls, and is to be dependent upon the progress of the latter, the work being done as required by the person holding the contract for the underpinning. All proper precautions must be observed during the progress of the work to prevent any injury to the building, the walls being properly braced and supported before excavation is commenced. The contractor will be held responsible for any injury to the building. Any objects found of archeologic or other value properly belong to the United States and must be deposited in the National Museum. The material removed from the building and from the area about it is to be removed to a proper distance, not less than 100 yards from the building. Proper drainage channels must be provided to keep the excavated area permanently clear of water.

2. UNDERPINNING WALLS

The walls where eroded at the ground level are to be underpinned with hard-burned brick, laid in good cement mortar and extending to a depth of at least 12 inches below the original ground level. This work must be carried on gradually and very carefully in conjunction with the clearing out of the débris. The under surfaces of the overhanging walls must be carefully trimmed to afford solid horizontal bearings against the brickwork. The face of the brickwork is to be set back at least 1 inch and not more than 2 inches from the face of the wall, and the brickwork is to be plastered with a coating of cement mortar, 1 to 2 inches thick, bringing it out flush with the outer wall.

3. FILLING IN OPENINGS

The broken-out lintels of openings are to be replaced by wooden lintels composed of squared lumber, 2 by 4 inches in size, laid side by side across nearly the whole thickness of the walls, with not more than 1 inch space between the boards, and of the same length as the original lintels. The broken-out walls are to be trimmed to afford solid resting places for the new lintels, which are to occupy the same horizontal planes that the old ones did. The openings above the lintels are to be filled in in the same manner as the underpinning previously described, the under wall surfaces being carefully dressed to afford solid horizontal bearings, the brick work being set back 1 inch from the wall surfaces and plastered with a coating of cement mortar to bring it out flush with the wall.

4. BRACING

One wooden brace and two iron braces are to be put in, as shown upon the plan hereto annexed. The wooden brace is to be of one piece, or of two pieces well bolted together, of selected lumber, free from knots and other imperfections, squared, and measuring 6 by 8 inches in



SOUTH FRONT OF THE RUIN, SHOWING UNDERPINNING AND ENDS OF TIE-RODS

cross section. The iron braces are to be of 1 inch diameter, best quality wrought-iron rods. The bearing plates, four to each rod, are to be not less than 10 inches in diameter, of sufficient strength, and securely and permanently fastened to the braces.

5. WIRE FENCING

Such area as may be determined is to be fenced with the best quality of galvanized iron barbed wire, strung upon posts placed 20 feet apart. The posts are to be of mesquite, not less than 3 inches in diameter and of a reasonable degree of straightness (not varying more than 5 inches from a straight line). The posts are to be at least 6 feet 6 inches long and are to be planted perpendicularly with 4 feet 6 inches clear and at least 2 feet below the ground surface. Three lines of double wire are to be stretched upon and securely fastened to the posts, the first at a distance of 2 feet from the ground, the second at 3 feet, and the third at 4 feet from the ground. Two gateways are to be provided, at such points as may be directed, the side posts to be of squared timber, 6 by 6 inches in cross section, and the gates to be made of sawed lumber 1 inch by 5 inches, hung upon good iron hinges, and leaving a clear space of not less than 12 feet when open, the whole to be executed in the best and most workmanlike manner.

6. ROOF

The building is to be crowned by a roof of corrugated iron, supported in the manner shown in the accompanying plan and sections. The uprights are to be of selected squared lumber 4 foot square, each in a single piece, the lower ends planted at least 3 feet below the original ground level, and to be braced and tied to each other, as shown in the plan. The tie pieces are to be of selected squared lumber, 4 inches by 6 inches in cross section. The roof is to be framed and braced in the ordinary manner, and this framing is to extend beyond the outer wall 6 feet. The covering is to be a good quality of corrugated iron roofing, securely fastened to the framework, and painted with three good coats of the best quality of roof paint. The whole to be constructed and executed, in the best and most workmanlike manner, of good materials throughout, and to be of a strength sufficient to withstand the windstorms to which it may be subjected.

III. PLANS AND SECTIONS—PRESERVATION OF THE CASA GRANDE RUIN, ARIZONA. SCALE OF ALL THE PLANS AND SECTIONS. 0.1 INCH = 1 FOOT

Plans and sections accompanying specifications are as follows:
Plan showing tie-rods, limits of work, and lines of ground sections.
[Plate CXVII of this report.]
Three east-and-west sections to show estimated amount of excavation
necessary. [Plate CXVIII of this report.]

Three north-and-south sections to show estimated amount of excavation necessary. [Plate CXIX of this report.]

Plan showing roof support. [Plate CXXII of this report.]

Two sections showing roof support. [Plate CXXIII and plate CXXIV of this report.]

IV. OATH OF DISINTERESTEDNESS

I do solemnly swear that the copy of contract hereunto annexed is an exact copy of contract made by me personally with Theodore Louis Stouffer and Frederick Emerson White; that I made the same fairly, without any benefit or advantage to myself, or allowing any such benefit or advantage corruptly to the said Theodore Louis Stouffer and Frederick Emerson White, or to any other person or persons; and that the papers accompanying include all those relating to the said contract, as required by the statute in such case made and provided.

(Signed)

COSMOS MINDELEFF.

Sworn to and subscribed before me at Washington, D. C., this 18th day of July, 1891.

[SEAL]

(Signed)

JNO. D. MCCHESENEY,

Notary Public.

V. BIDS

I

Bid for repairs on the Casa Grande ruins, in Pinal County, Arizona, bidders to furnish all labor and materials according to specifications:

Item No. 1. Cleaning out débris, 60 cents per cubic yard.

Item No. 2. Underpinning walls, \$1 per cubic foot.

Item No. 3. Filling in openings, \$1 per cubic foot.

Item No. 4. Bracing walls, \$200.

Item No. 5. Wire fence, 3 cents per foot complete.

Item No. 6. Roof, \$2,000.

(Signed)

T. L. STOFFER,

F. E. WHITE.

FLORENCE, ARIZONA, *January 28, 1891.*

II

Bid for putting a roof on the Casa Grande ruins as per plans and specifications furnished, \$3,000.

(Signed)

C. D. HENRY.

III

Bid for fencing in the Casa Grande ruins: Furnishing the posts and barbed wire for 100 feet of fence, \$7 per 100 feet.

(Signed)

C. D. HENRY.



VIEW FROM THE SOUTHEAST BEFORE THE COMPLETION OF THE WORK

IV

Bids for restoring the Casa Grande ruins:

First. Removing debris from interior of the ruins, 320 cubic yards, more or less, \$1 per yard; 140 cubic yards from exterior of the ruins, at 60 cents per yard.

Second. Eight hundred cubic feet of brick masonry underpinning, more or less, at \$1.30 per cubic foot.

Third. One thousand cubic feet, more or less, of brick masonry to fill in cavities, at \$1.40 per cubic foot.

Fourth. Bracing walls, as per plans. \$120.

Fifth. Five hundred lineal feet of 2 by 4 square timber at 8 cents per foot, lumber measure.

(Signed)

C. D. HENRY.

V

PHOENIX, ARIZONA. *February 11, 1891.*

COSMOS MINDELEFF, Esq.,

Tempe, Arizona.

DEAR SIR: I hereby submit for your consideration, in reference to the plans and specifications for the preservation of the Casa Grande ruins of Arizona, bids upon the following propositions, to wit:

First. "Cleaning out the débris." For the removal of 470 cubic yards of material, more or less, at \$2.65 per cubic yard.

Second. "Underpinning walls." For 800 cubic feet of brick masonry, more or less, laid and plastered as specified, at \$4.25 per cubic foot.

Third. "Filling in openings." For filling in cavities in walls and restoring lintels of openings, as specified, 1,000 cubic feet, more or less, at \$2.25 per cubic foot.

Fourth. "Bracing walls." For bracing walls, \$85.30.

Fifth. "Wire fencing." Twenty-five dollars and twenty-five cents per 100 feet of completed fence.

Sixth. "Roofing." As per specifications, \$4,722.

Respectfully submitted.

(Signed)

M. E. CLAUTON.

VI. INDORSEMENTS

Contract for the repair and preservation of the Casa Grande ruin, Arizona, 1891

DEPARTMENT OF THE INTERIOR,

U. S. GEOLOGICAL SURVEY,

June 6, 1891.

Respectfully forwarded to the Secretary of the Interior, recommending approval.

(Signed)

J. W. POWELL, *Director.*

DEPARTMENT OF THE INTERIOR,

June 20, 1891.

The within contract is hereby approved.

(Signed)

GEO. C. CHANDLER,

Acting Secretary.

June 30, 1891. Transmitted by J. W. Powell, Director, to the Secretary of the Interior for file in returns office.

July 1, 1891. Returned for oath.

July 20, 1891. J. W. Powell, Director, transmits amended contract, with bids, proposals, and all original papers attached.

VII. REPORT OF MR H. C. RIZER

SMITHSONIAN INSTITUTION,

BUREAU OF ETHNOLOGY,

WASHINGTON, *November 24, 1891.*

HONORABLE J. W. POWELL,

Director of the Bureau of Ethnology.

SIR: Complying with your order directing me to proceed to Florence, Arizona, to witness the closing up of the work under contract for the preservation of Casa Grande ruin near that place, and to report to you the amount and character of the work accomplished, certifying the amount due the contractors under each item, I have the honor to submit the following report:

I visited the ruin first on October 20, and found the work well advanced. Steady progress was made from said date until October 31, the limitation expressed in the contract for prosecuting it.

In order to ascertain the exact location of Casa Grande ruin and to aid me in the determination of the amount of work performed by the contractors, I employed Mr Albert T. Colton, a civil engineer and the official surveyor of Pinal county, Arizona, within the limits of which the ruin stands. From actual measurements made by Mr Colton, based upon official notes in his custody, he informed me the ruin was located in the northeast corner of the northwest quarter of the southwest quarter of section 16 of township 5 south, range 8 east. A congressional township plat on which Mr Colton has marked the exact location of the ruin is filed herewith, marked Exhibit A, and made a part of this report [plate CXXV].

On October 29 Mr Colton at my instance took measurements of the brickwork in underpinning and filling in cavities in the walls and of the excavation done by the contractors. His estimate, based upon these measurements, was submitted to me in writing. It is filed herewith, marked Exhibit B, and is made a part of this report.

I find from these measurements that the contractors excavated and removed to a point 100 yards from the ruin 570 cubic yards of débris, 271 cubic yards of which were removed from the interior and 299 cubic

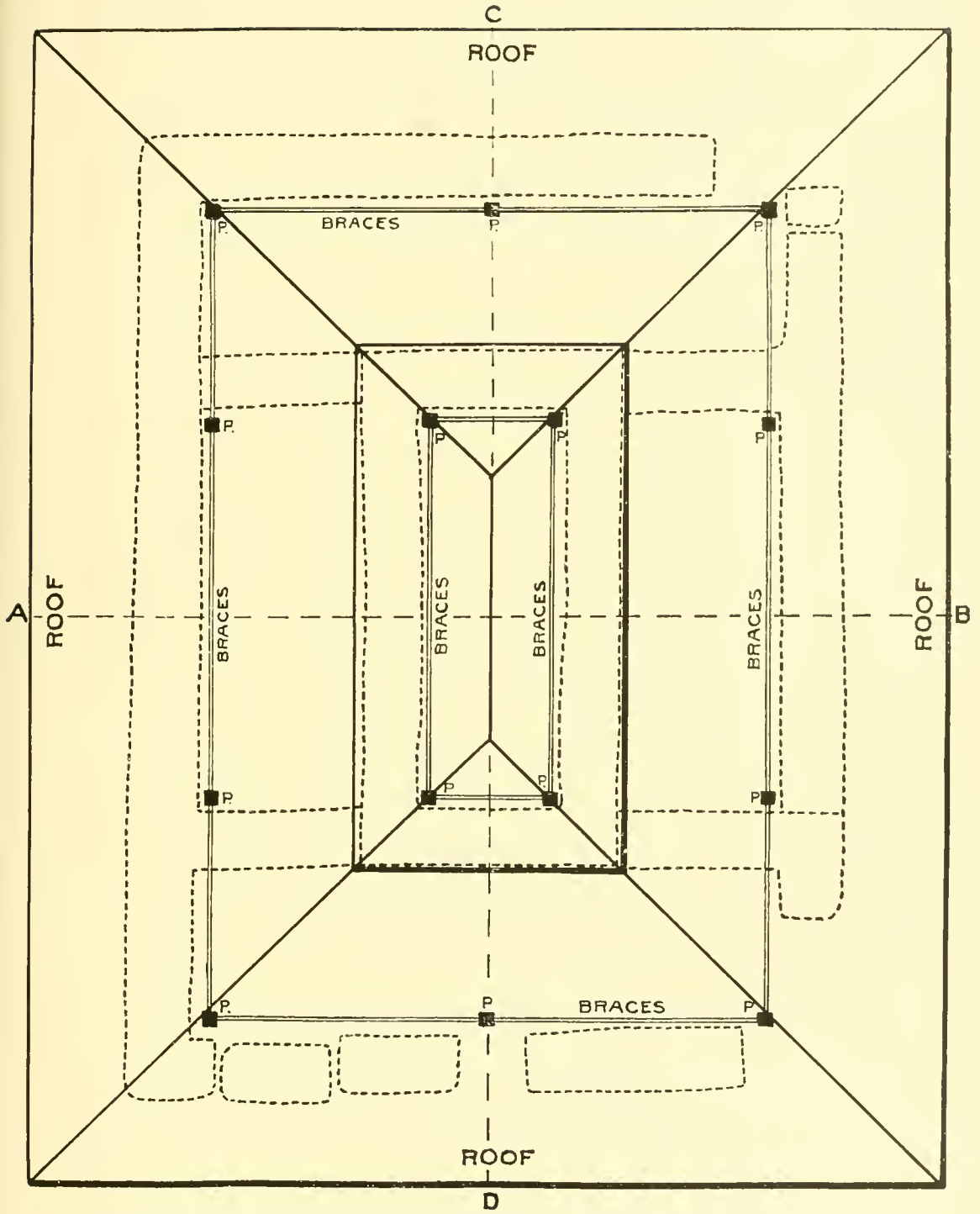

SUGGESTED PLAN OF ROOF AND SUPPORT

yards from the exterior walls of the building, within an area of 10 feet of said walls.

I also find the amount of underpinning done by the contractors to be 919 cubic feet, and the amount of filling in openings to be 1,161 cubic feet. The underpinning is done with hard-burned brick laid in good cement mortar extending to a depth of 12 inches below the original ground level. The face of the brickwork is set back from 1 to 2 inches from the face of the wall and plastered with a coat of good cement mortar, making it flush with the outer wall.

In filling in cavities more than 500 lineal feet of 2 by 4 inch squared lumber was used to replace broken-out lintels and laid side by side across nearly the whole thickness of the walls, with not more than 1 inch space between the boards. They occupy the same horizontal planes as the original lintels, and the walls are trimmed to afford solid resting places for them. The openings above the lintels have been filled in the same manner as the underpinning, with hard-burned brick set back 1 inch from the wall surfaces and plastered with a coating of cement mortar, bringing it out flush with the original wall.

I further find that the contractors have placed one wooden brace and two iron braces as designated in the specifications. The wooden brace is constructed of two pieces of good, clear, squared lumber 6 by 8 inches in cross section, well bolted together, secured by plates of boiler iron three-eighths of an inch thick and 14 by 18 inches square. The specifications provide for this brace to run from the south side of the south wall through the center room with a plate on each side of the south wall and one on each side of the wall on the north side of the center room. The contractors have deviated from these requirements in having extended the said brace through the entire length of the building and placed the plates that were specified for the north wall of the center room on the respective sides of the extreme north wall of the building. While this deviation adds nothing to the security of the south wall, it is doubtless as effective as it would have been had it been placed as contemplated in the plan. It may in some degree strengthen the north wall, and I recommend that it be accepted as in compliance with the terms of the contract. The two iron rods called for in the specifications are of wrought iron $1\frac{1}{2}$ inches in diameter, secured by boiler-iron plates three-eighths of an inch thick and 12 inches in diameter, securely fastened as required in the specifications. There was a necessary deviation from the plan as to the place the rod nearest the east side of the building should be placed. Early in the prosecution of the work a portion of the débris in contact with the eastern wall was removed. During the night following this a section of the south end of the east wall fell, carrying with it that portion of the wall between the south and east rooms to which the plan required said rod to be attached. In consequence the contractors placed the rod so as to connect it with the portion of the wall

still intact. As a brace to the south wall it is placed advantageously. In excavation, underpinning, and filling in the contractors have exceeded the limitations prescribed in the contract, and have therefore performed an amount of work for the remuneration of which there is no provision. The following table shows the amount of work authorized in each of the four items with reference to which the contract was drawn and the amount actually performed by contractors:

Item	Maximum authorized	Performed by contractors	Excess	Contract price	Maximum allowance under contract	Amount contractors claim to have earned	Excess of contractors' claim over amount authorized
1. Excavating and clearing out debris.	350 cubic yards.	570 cubic yards.	220 cubic yards.	60 cents per cubic yard	\$210	\$342	\$132
2. Underpinning walls.	750 cubic feet.	919 cubic feet.	169 cubic feet.	\$1 per cubic foot.	750	919	169
3. Filling in cavities.	825 cubic feet.	1,161 cubic feet.	336 cubic feet.	\$1 per cubic foot.	825	1,161	336
4. Braces.....	1 wood and 1 iron.	1 wood and 2 iron.	\$200	200	200

From this it will be observed that, taking the rate of compensation provided for in the contract as a basis, the contractors have performed work in excess of that authorized to the amount of \$638 [\$637]. They are fully advised that there is no provision for the payment of this excess. The requirements of the contract are, in my opinion, fully met in the quality of material used and the work performed.

The preservation of the ruin is incomplete. There are six places where lintels have disappeared and not been replaced and a corresponding number of cavities that should be filled. Deep seams have been cut in the walls by the action of the elements, and unless far greater provision is made for its protection the work already done will be of small avail.

At many places where the debris came in contact with the wall disintegration seems to have resulted. At a slight touch it frequently crumbles. Owing to this fact two sections of the wall fell during the progress of the work when the debris was removed—one from the east wall, described above, and one from the south wall near the west extremity. These breaches may be observed as shown in two of the six accompanying photographs [plates CXX, CXXI]. These photographs

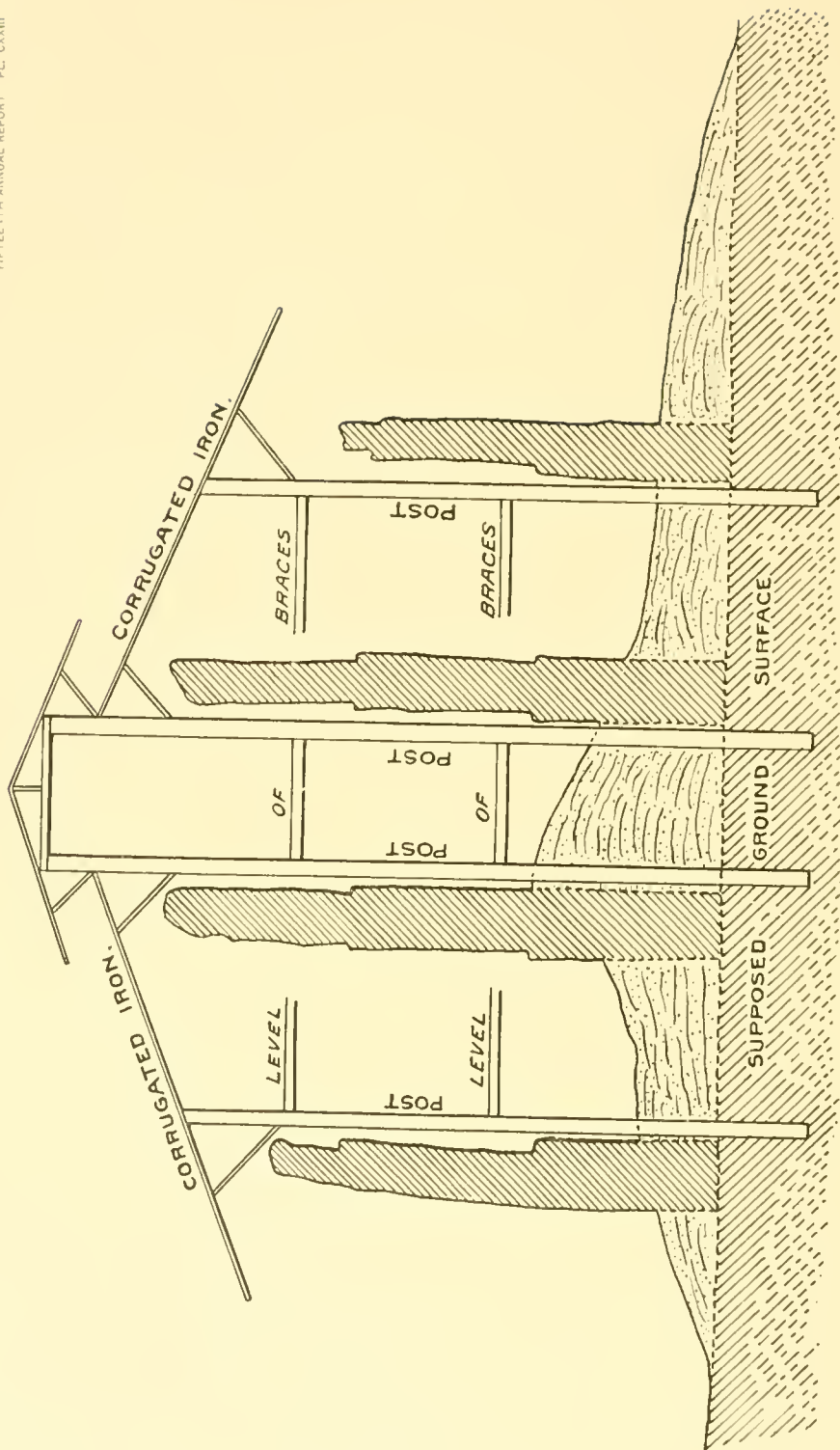

SECTION THROUGH A-B OF ROOF PLAN, SHOWING SUGGESTED ROOF SUPPORT

were taken ten days before the work was completed. There being no professional photographer in that vicinity I was compelled to take advantage of the kind offer of Mr H. H. Burrell, an amateur photographer, who happened to be there at that time. Thus the views I secured failed to show all the brickwork done. The coating of mortar was not applied until after the date on which the views were taken, in consequence of which the bare bricks are shown in the views.

During the progress of work in removing the débris a number of articles of interest to the ethnologist were found at various depths and localities. They have been packed by the contractors and will be sent to the National Museum.

The floors in the center, north, and east rooms were found to be about 8 feet above the ground surface. The material was similar to that of which the walls are composed. The west and south rooms appeared to have had floors at one time on the same level, but the surfaces had disintegrated, and there was a mass of loose earth which was removed to a depth of 6.9 feet below the floors of the other three rooms, where another floor was found slightly less firm than those.

Reverend Isaac T. Whittemore, who has been designated by the honorable the Secretary of the Interior as the custodian of the ruin, rendered me valuable assistance in the performance of my mission. He has manifested a zealous concern for the preservation of the ruin and has given time and labor to that end. There is no provision for his just compensation. I therefore recommend that if any funds be found available after the payment of the amount due the contractors the same be ordered paid to Mr Whittemore for his services.

Very respectfully,

H. C. RIZER, *Chief Clerk*

SUPPLEMENT

CORRESPONDENCE AND REPORT RELATING TO THE CONDITION OF CASA GRANDE IN 1895, WITH RECOMMENDATIONS CONCERNING ITS FURTHER PROTECTION

- I. *Letter of Reverend Isaac T. Whittemore, custodian of Casa Grande, to the Secretary of the Interior, recommending an appropriation for further protecting the ruin*

FLORENCE, ARIZONA,
July 25, 1895.

Honorable HOKE SMITH,
Secretary of the Interior.

DEAR SIR: It is with great hesitancy that I write to add to the burdens of one so busy and burdened as I presume you to be. But it is not for myself but for others that I write, and will try to be laconic.

Can you embody in your next report to Congress an appeal for an appropriation of \$7,000 or \$8,000[0] to roof the Casa Grande ruin, to fence 40 acres, and make excavations of all the mounds in the vicinity for the purpose of learning the history of the wonderful people who once lived here and erected the buildings and built canals?

* * * * *

Very sincerely, yours,

ISAAC T. WHITTEMORE,
Custodian Casa Grande.

- II. *Indorsement of the Mr Whittemore's by the Acting Secretary of the Interior*

DEPARTMENT OF THE INTERIOR,
August 7, 1895.

Respectfully referred to the Director of Bureau of Ethnology for consideration of so much of within letter as relates to the Casa Grande ruin, and such recommendation as the facts may warrant, and report.

WM. H. SIMS,
Acting Secretary.

- III. *Letter of the Acting Director of the Bureau of American Ethnology to the Secretary of the Interior suggesting an examination of Casa Grande with a view of its further protection*

SMITHSONIAN INSTITUTION,
BUREAU OF AMERICAN ETHNOLOGY,
Washington, August 28, 1895.

SIR: Your request of August 7 for a report concerning a recommendation by Reverend Isaac T. Whittemore, under date of July 25, that

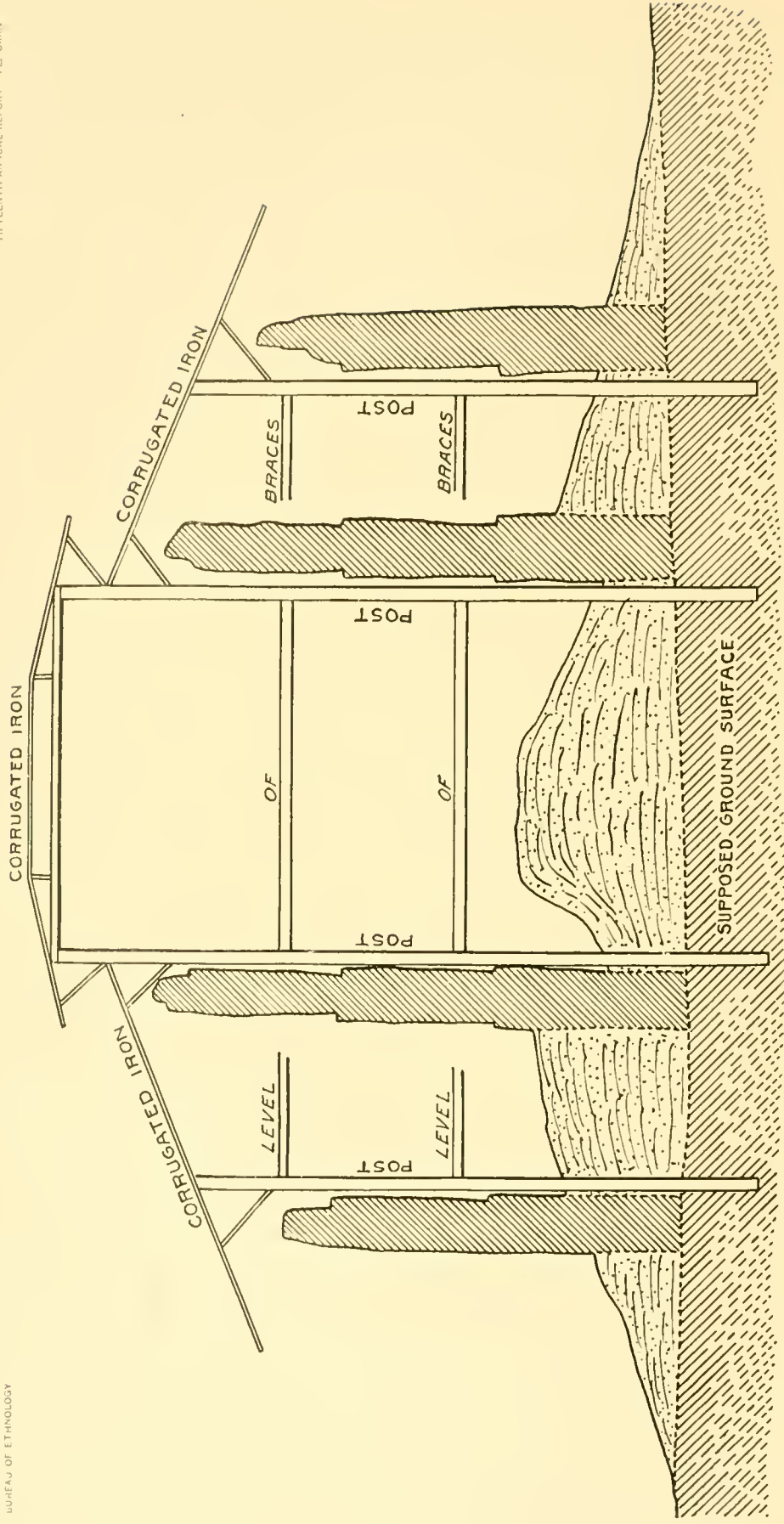

SECTION THROUGH C—D OF ROOF PLAN, SHOWING SUGGESTED ROOF SUPPORT

provision be made for further protecting Casa Grande ruin, near Florence, Arizona, by the erection of a suitable roof, has been under consideration.

In many respects Casa Grande ruin is one of the most noteworthy relics of a prehistoric age and people remaining within the limits of the United States. It was discovered, already in a ruinous condition, by Padre Kino in 1694, and since that time it has been a subject of record by explorers and historians. Thus its history is exceptionally extended and complete. By reason of its early discovery and its condition when first seen by white men, it is known that Casa Grande is a strictly aboriginal structure; and archeologic researches in this country and Mexico afford grounds for considering it a typical structure for its times and for the natives of the southwestern region. Many other structures were mentioned or described by the Spanish explorers, but the impressions of these explorers were tinged by previous experience in an inhospitable region, and their descriptions were tinged by the romantic ideas of the age; very few of these structures were within the limits of the United States, and nearly all of these situated in the neighboring republic of Mexico disappeared long ago; there is hardly a structure left, except Casa Grande ruin, by which the early accounts of Spanish explorers in North America can be checked and interpreted—none other of its class exists in the United States. Casa Grande ruin is, therefore, a relic of exceptional importance and of essentially unique character.

Unfortunately this structure, like others erected by the most advanced among the native races in the southwest, is of perishable material: it is built of adobe, or rather of cajon, i. e., of a puddled clay, molded into walls, dried in the sun. Such walls would stand a short time only in humid regions; but in the arid region the material is desiccated and baked under cloudless sky and sun for many months at a time, and becomes so hard as to resist, fairly, the rare storms of the region. It is by reason of climatal conditions that cajon and adobe have come into general use for building in southwestern United States, as in contiguous parts of Mexico; and it is by reason of the same conditions that a few of the ancient structures remain, and the best preserved of all is found in the Gila valley, one of the most desert regions on the western hemisphere. Yet the best of the cajon structures is perishable; so long as the roof remains and the summits of the walls are protected, disintegration proceeds slowly; but when the projecting roof is removed, the rare but violent storms attack the walls, and they are gradually channeled and gullied by the storm waters, while the exterior surface gradually disintegrates and falls away under the alternate wetting and drying. Even in the most arid regions, the earth-built structures typical of the southwest are surely, albeit slowly, ravaged and destroyed.

Several years ago Casa Grande ruin was brought into general notice throughout the United States in consequence of southwestern explora-

tions; and in 1889, in response to a petition from several illustrious Americans, the Congress of the United States, at the instance of Senator Hoar, of Massachusetts, made an appropriation of \$2,000 for the purpose of undertaking the preservation of this ruin. This appropriation was expended in works urgently required to prevent the falling of the walls and final destruction of the ruin; they included metal stays for the walls, with brickwork for the support and protection of the walls at their bases. Subsequently an area of about 480 acres, including the ruin, was reserved from settlement by Executive order. A custodian was also appointed, and, as this office has been informed, has been continued down to the present. This action on the part of the legislative and executive branches of the Government can only be regarded as indicating a desire and continued intention to preserve the ruin for the benefit of the people of the United States.

The expenditures thus far authorized for the preservation of Casa Grande ruin have been made in such manner as to meet the most urgent needs only, and without them the structure would probably have been, before this time, beyond the reach of preservation. The preservative works were undertaken as emergency measures, rather than as steps in carrying out a well-considered plan. From the outset it has been understood by architects and archeologists and others familiar with the structure that preservation can be insured only by throwing a roof over the entire ruin in such manner as to protect the walls from the fierce rainstorms which occasionally occur in the Gila valley. No lesser work will preserve the ruin more than a generation or two; and unless this work of roofing is contemplated and is undertaken within a few years, the emergency work will be of little avail and the money expended therein will be lost. Accordingly, assuming a desire and continued intention on the part of the Government to preserve this noteworthy relic, no hesitation is felt in recommending that a suitable roof be placed over Casa Grande ruin, at such time as may be expedient; and, in view of the rapidity with which destruction is now in progress, there is no hesitation in saying that the work should be undertaken at the earliest practicable date.

It should be added that neither the Director nor any of the collaborators in the Bureau of American Ethnology have visited Casa Grande ruin for some three years, and accordingly that there are no data in this office to indicate whether there is especially urgent necessity for undertaking preservative work at this time; but much confidence is placed in the judgment of the custodian, Reverend Isaac T. Whittemore, who is known to several collaborators in the Bureau.

The subject of the preservation of Casa Grande, in many respects the most noteworthy ruin in the United States, is deemed important; and if the Secretary of the Interior desires more specific information concerning the present condition of the ruin, as a basis for further action or judgment, it will be a pleasure to have an officer of this Bureau

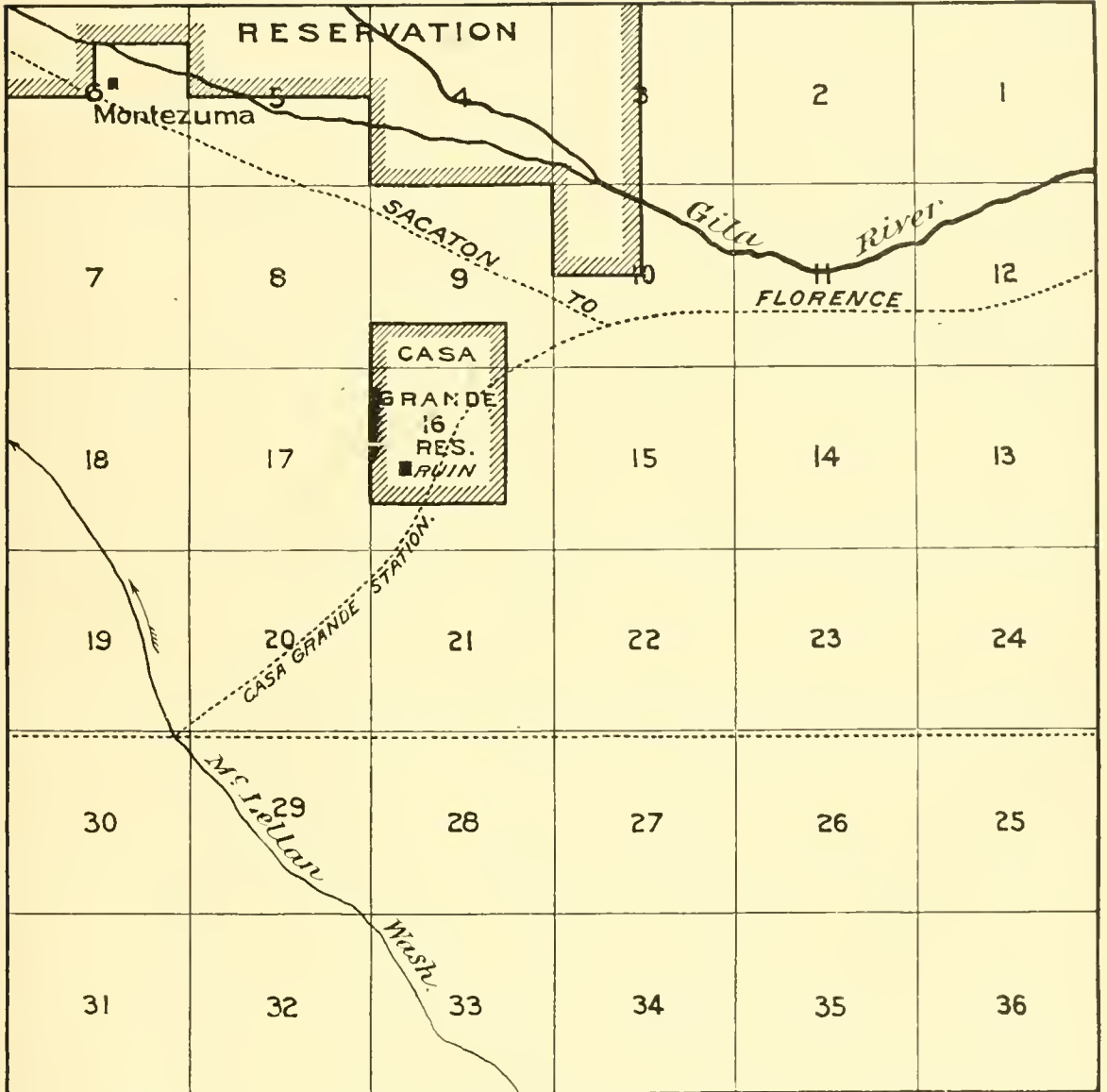

MAP OF TOWNSHIP 5 SOUTH, RANGE 8 EAST, GILA AND SALT RIVER BASE AND MERIDIAN (6 MILES SQUARE), SHOWING LOCATION OF CASA GRANDE RESERVATION AND RUIN

make a special examination of, and report on, the ruin during the autumn.

I have the honor to be, yours, with great respect,

W J MCGEE, *Acting Director.*

The SECRETARY OF THE INTERIOR.

IV. *Letter of the Acting Secretary of the Interior to the Director of the Bureau of American Ethnology, approving the suggestion that Casa Grande be visited with a view of determining the desirability of its further protection*

DEPARTMENT OF THE INTERIOR,

Washington, September 12, 1895.

The DIRECTOR OF THE BUREAU OF AMERICAN ETHNOLOGY,

Smithsonian Institution.

DEAR SIR: I am in receipt of your letter of the 28th ultimo submitting a report upon the recommendation made by the Reverend Isaac T. Whittemore, custodian, that provision be made for further protection of the Casa Grande ruin near Florence, Arizona, by the erection of a suitable roof.

In response thereto I have to state that more specific information concerning the present condition of the ruin and the probable cost of providing proper protection for it is desirable in the preparation of an estimate to be submitted to Congress with a view of securing appropriation for the work. To this end the Department gladly avails itself of your offer to send an officer of your Bureau, at its expense, to make a special examination and report on the ruin during the autumn of this year.

Very respectfully,

JOHN M. REYNOLDS,

Acting Secretary.

V. *Letter of the Director of the Bureau of American Ethnology to the Secretary of the Interior regarding the examination of Casa Grande by Mr W J McGee*

SMITHSONIAN INSTITUTION,

BUREAU OF AMERICAN ETHNOLOGY,

Washington, October 18, 1895.

SIR: Pursuant to your request of September 12, 1895, Mr W J McGee, ethnologist in charge in the Bureau of American Ethnology, will in a few days repair to Florence, Arizona, for the purpose of examining Casa Grande ruin and determining the desirability of further works for its preservation. * * *

In accordance with terms of preceding correspondence, it is of course understood that the cost of the work will be borne wholly by this Bureau.

I have the honor to be, yours, with great respect,

J. W. POWELL, *Director.*

The SECRETARY OF THE INTERIOR,

Washington, D. C.

VI. *Report of the Director of the Bureau of American Ethnology to the Secretary of the Interior on the examination of the condition of Casa Grande by Mr W J McGee, with a recommendation concerning its further protection*

SMITHSONIAN INSTITUTION,
BUREAU OF AMERICAN ETHNOLOGY,
Washington, November 15, 1895.

SIR: Pursuant to a proposal made in connection with a report from this office relating to the ruins known as Casa Grande, near Florence, Arizona, under date of August 28, 1895, and to the acceptance of this proposal in a communication from the Department of the Interior under date of September 12, 1895, Mr W J McGee, ethnologist in charge of the Bureau of American Ethnology, has within a few days made an examination of Casa Grande ruin with the view of determining the need for further protection of the ruin by a roof or otherwise.

There are in this office two series of photographs representing the ruin. The first series was taken in 1892 before the protective works authorized by the Congress were commenced; the second series represents the work in progress. In the recent examination the present condition of the ruin was carefully compared with the condition represented in the photographs.

On comparing the profiles of the walls, it was found that in many cases the irregular upper surfaces retain the exact configuration of 1892, even to the slightest knobs and rain-formed crevices; the correspondence being so close as to show that the injury and loss by weathering during the interim has been imperceptible. In some other cases, notably along the southern and eastern walls, the profiles are more extensively modified; some of the points and knobs shown in the photographs are gone, some of the old crevices are widened and deepened, and some new crevices appear; and in some parts it can be seen that walls are lowered several inches. On the whole the modification of the profiles of the walls is limited, yet such as to indicate that destruction is proceeding at a not inconsiderable rate.

On comparing the scars and crevices on the sides of the walls, it was found that, while many remain essentially unchanged, most are enlarged and deepened. This is particularly noteworthy on the eastern and southern walls, which are most beaten by wind-driven rains, and which are also most modified in profile. It would appear that destruction is proceeding more rapidly along the sides of the walls than along the crests.

On examining the walls with respect to apparent solidity and stability, it was found that nearly all are in fair or good condition. The only portion that would seem in special danger is the central section of the southern exterior wall. This section seems insecure, and might at any time be overthrown by a heavy wind following a rain storm. This section was not, unfortunately, braced or tied to the stronger interior wall when the protective works were carried out in 1892.

On examining the structure to ascertain the effect of the protective works of 1892 in staying the destructive processes, particularly the undermining of the walls by spattering rain and drifting sand, it was found that in most cases the results have been excellent. On the inner side of the middle section of the southern exterior wall sapping is in progress at the ground level, and also along the rows of joist openings for the first and second stories, and in a few other places the protection seems inadequate; but in general the anticipations of the projectors of the protective works seem to have been realized.

The most serious of the destructive processes was sapping, and this process has been nearly checked by the protective works. The second was the desurfacing and subsequent eating away of the walls by beating rains and frost, and this is still in progress at a moderate rate. The least serious process was the wearing away of the crests of the walls by rain and winds, and this is still going on at a perceptible rate. It is impossible to determine, and difficult even to approximate, the rate of destruction quantitatively, especially so since it goes on cumulatively, with constantly increasing rapidity, as the cemented surfaces are destroyed and the crevices widen and deepen; but judging from the history of the ruin, and from the rate of destruction indicated by comparing the photographs of 1892 with the present aspect, it would seem safe to conclude that, if protected completely from vandalism, the ruin will be comparatively little injured during the next five years, and will stand perhaps half a century, without further protective works, before moldering into dust.

In view of the slow yet ever increasing rate of destruction of the ruin, and of its great interest as a tangible record of the prehistoric inhabitants of this country, no hesitation is felt in recommending that the structure be further protected, and practically perpetuated, by a suitable roof, so designed as to shield the walls from rain and sun and at the same time permit an unobstructed view of the ruin from any direction.

* * * * *

I have the honor to be, sir, yours, with great respect,

J. W. POWELL, *Director.*

The SECRETARY OF THE INTERIOR.

INDEX

	Page		Page
ABBOTT, C. C., turtleback finds of, discussed	30	ARCHEOLOGY, eastern, work in	xxi,
ABBREVIATED KATCINAS of Tusayan	254, 292	xxv, xxviii, xxxiii, xxxvii,	xlii, xlvii, li, lv, lix, lxvi, lxxii
ABRADED STONE IMPLEMENTS discussed	94	—, summary of work in	lxxiii
ABRADING, implements produced by	27, 148	—, supplementary to history	20
ABRADING IMPLEMENTS illustrated	104	—, western, work in	xxi, xxv, xxviii, xxxiii,
ABSARUKE, <i>see</i> CROW INDIANS.		xxxvii, xliii, xlvii, lii, lvi, lx, lxxiii, lxvi	
ADMINISTRATIVE REPORTS, how submitted	xx	ARGILLITE, distribution of	73
ADOBE CONSTRUCTION, what constitutes	323	— implements discussed	89
ADOPTION of aliens by the Dakota	214	— quarries, location of	78
AGRICULTURE, effect of, on ceremonials	255	—, source of, for implements	140
— in savagery	cxvi	ARIKARA visited by Lahontan	190
— of Siouan indians	170	ARIZONA, archeologic work in	xxi-xxii, xxv,
— Siouan indians affected by	185	xxviii, xxxvii, xliii, xlvii, lxvi, lxx, lxxvi	
AKANSA, <i>see</i> ARKANSA.		ARKANSA identified with Kwapa	193
ALEXANDER, JAMES, on Winnebago gentes	241	ARROW-FLAKING by the Powhatan	62
ALEXANDRIA COUNTY, steatite quarries in	131	ARROW-GAMES, study of	lxiv, lxxv
ALGONQUIAN types of art	16	—, <i>see</i> GAMES.	
— LANGUAGE, character of	lxxxiii	ARROWPOINTS, distribution of	142
—, study of	xxxix	—, materials used for	85
ALLEN, J. A., on former range of buffalo	173	—, what constitutes	83
ALLEN, WALTER, a Ponka commissioner	192	—, <i>see</i> PROJECTILE POINTS.	
ALPHABET, Siouan	208	ARROWS in Tusayan ceremony	281, 285
ALTARS in Hopi ceremonies	261, 267, 270	— of Chesapeake tribes	85
AMELIA COUNTY, steatite quarry in	107, 132	ART influenced by materials	23
AMERICAN HORSE, a Dakota chief	190	— remains of Potomac-Chesapeake prov-	
AMES, OLIVER, petitions for Casa Grande		ince	20, 116
— repair	cii	—, stone, influenced by geology	137
AMUSEMENTS of the Asiniboin	225	ARTS of Siouan tribes	170
— of Siouan tribes	174	—, phonetic and graphic	168
ANACOSTIA, quartzite blades from	79	ASHES ceremonially used	285
—, rhyolite implements from	89	ASHLEY, EDWARD, on the Sisseton	217
—, steatite pipe from	133	—, on Wabpeton gentes	216
— VALLEY, archeology of	69	ASINIBOIN, account of the	222
ÁNAKATCINA ceremony of the Hopi	264, 294, 303	— and Mandan hostility	196
ANAWITA, Masauwüh personified by	263	— definition and divisions	161
ANCESTRAL worship by the Hopi	251	—, history of the	183
ANGELL, H. N., steatite quarry on land of	107	—, migration of the	198
ANIMAL figures unknown in Chesapeake		—, tribal origin of the	190
— stone art	96	ASSINAMI identified with the Asiniboin	190
— substances used in art	21	ASTOR LIBRARY visited	x1
— worship defined	179	ASTROLOGY of the Hopi	259
ANTELOPE-SNAKE ceremony of the Hopi	262	AWATOBII destroyed in 1700	305, 310
ANTHROPOLOGICAL SOCIETY, turtlebacks		AX-LIKE IMPLEMENTS described	90, 92
— discussed before	30	AXES, aboriginal method of making	68
ANTHROPOLOGY defined	xviii	—, boulders used for	142
ANTIMONY MINES, reputed aboriginal work		—, grooved, development of	58
— in	116	—, grooved, distribution of	142
ANTLER used in stone taking	61, 111	—, grooved, how made	102
ANVIL STONES observed	xxxiii	—, grooved, material used in making	141
APPOMATTOX RIVER, quarry shop sites on	72	—, how finished	26
ARAPAHO, study of the	xxxiii, lxxii, lxxv		

	Page		Page
AXES, materials used in making	99	BREWER, H. N., rhyolite blades found by...	76, 79
— produced by flaking	26	BRINTON, D. G., cited on ikonography	xxvii
— remodeled for steatite working	126,	—, examination of quarry-shops by	52
127, 130, 131, 132-133		—, Maya symbols interpreted by	lix
— used in steatite working	123, 132	BROOKE GROVE FARM, steatite quarries on	128
AYLOR, H. L., steatite quarry on farm of...	132	BROTHERHOOD among Siouan indians	178
BALFOUR, HENRY, examination of quarry-		BROULLET, J. B., Cayuso vocabulary of ...	xl
shops by	52	BROWN, T. E., steatite quarry on farm of...	126
BALL GAME in Tusayan	290	BROWN, —, on Crow habitat in 1817	198
BANDELIER, A. F., cited on pueblo cere-		—, on Osage habitat	192
monies	268	BRULÉ, definition and habitat	160
BARBARISM defined	cxv	—, <i>see</i> SITECA'XU.	
BARRETT, WILLIAM E., petitions for Casa		BRUNSWICK COUNTY, steatite quarries in ...	132
Grande repair	cii	BRYAN, O. N., collections of	18
BASKETRY of Siouan tribes	172	BRYANT steatite quarry	125
BASSETT PLACE, soapstone mine on	131	BUCKBORN implements used in quarrying...	23
BATTERED STONE IMPLEMENTS discussed...	94	BUFFALO, age of the	187
BATTERING, implements shaped by	26, 148	—, former range of	173
BEANS ceremonia ly grown	276, 279	—, importance of, to Siouan indians	172, 173
BENNING, quartzite blades from	79	BUFFALO-BULL EAGLE, Mimikoojn gentes	
BENTLEY, THOMAS, steatite quarries re-		given by	220
ported by	125	BUFFALO Calf on Kwapa gentes	230
BERKS COUNTY, aboriginal quarries in	78	BURIAL CUSTOM of the Zuni	306
BIBLIOGRAPHY, work in	xxiii, xxvi,	BURRELL H. H., Casa Grande photographed	
xxxii, xxxv, xl, xlv, xlix, liv, lxi, lxxv, lxxviii		by	343
—, summary of work in	lxxxvii	BURY, JOHN, archeologic collections of	18
BLOXI affinity with the Siouan	159	CACHE, explanation of	62
—, divisions of the	164	— found near Baltimore	76
—, sociology of the	243	— of argillite blades	90, 140
—, study of the	xxii, xxx	—, relation of, to quarry	79
—, taboo among the	177	— described	78
BIOLOGY defined	xvii	CACHENA, application of term	251
BIRD EFFIGY in Tusayan ceremony	286	CADDO, study of the	xxxiii,
BLACKBIRD, an Omaha chief	192	xxxiv, xxxvii, xli, lxxx	
BLACK DOG'S BAND of the Osage	193	CADDOAN and Siouan early contact	187
BLACKFEET, account of the	219	CALENDAR system of the Maya	xx
—, habitat of the	160	—, Maya, study of	xxxvi, li, lix
BLACK HILLS, former indian occupancy of...	190	—, Mexican, study of	xlvii
BLADE and celt making compared	102	— systems examined	xlii
— making, experiments in	151	CALENDRIC inscriptions	169
BLADES, destiny of, from quarry-shops	148	CALIFORNIA, steatite quarries in	107
—, <i>see</i> LEAF-SHAPE BLADES	84	—, study of tribes of	lxxiii
BLADEN, THOMAS, on Piny branch quarries	35	CALUMET, <i>see</i> PIPE.	
BOAS, FRANZ, bulletin by, on Chimook		CAMPING circle of the Kansa	230
texts	xlvi, l, liv, lxii, lxxv, lxxviii	— circle of the Oglala	221
BONE implements used in quarrying	23	— circle of the Omaha	226
— tools used in steatite working	111	— circle of the Osage	233
— used in stone flaking	61, 80	— circle of the Ponka	228
— weapons of Virginia	85	— circle of the Siteca'XU	219
BOURGMONT, —, Kansa mentioned by	133	— circle of the Sisseton and Wahpeton	216
BOURKE, J. G., snake-dance studies by	265	— circle of the Sisseton	217
BOWLDER and steatite quarries correlated...	123	—, mode of, among the Dakota	215
— beds in Anacostia valley	70	CANOE, birchbark, collected	xxvi
— beds near Hyattsville	70	—, dug out, collected	xxx1
— deposits near Washington	32, 33	CANYON DE CHELLEY, exploration of	lxxi
— deposits on tid-water Potomac	71	—, <i>see</i> MINDELEFF, COSMOS.	
BOWLERS, adaptability of, for implements...	135	CAPTIVES, adoption of	cxii
—, distribution of	66	CARDINAL DIRECTIONS, Hopi pets of the ...	266
—, in Piny branch quarries	42, 47	—, invocation to	269, 289
—, quartz, method of quarrying	24	— of the Hopi	258
—, sharpened, distribution of	142	—, sacred regard for	183
—, use of, as implements	25, 30	CARIB influence on southern art	xxxvii, xlii
BOWS in Tusayan ceremony	281, 285	CARVER, J., Ojibwa pictograph recorded by...	169
— of the Sioux	171	—, Omaha hunters met by	191

Page	Page		
CARVER, J., on dogs of Siouan indians.	170	CHIEFS of Tusayan.	268
—, on horses among plains tribes.	173	CHIEFTAINSHIP among the Asiniboin.	223-224
—, on Siouan dances.	175, 184	CHILD-NAMING among the Mandan.	241
—, on Siouan weapons.	171	CHILDREN ceremonially flogged.	283, 284, 308
—, on the Winnebago in 1778.	196	—, dolls distributed to.	283, 288
—, value of records of.	183	—, frightened in ceremony.	282
CASA GRANDE RUIN, memoir on repair of.	cii, 315-349	—, gifts to, by katchinas.	295
CATLIN, GEORGE, on Mandan claim of antiquity.	167	—, Osage naming of.	237
—, on native name of the Mandan.	163	—, prohibited from seeing masks.	296
—, on Oto and Missouri habitat.	195	—, prohibited from seeing ceremonies.	288
—, on Siouan bows.	171	—, Siouan, games of.	174
—, on Siouan use of horses.	174	CHINOOK TEXTS, memoir on.	xlvi, l, liv, lxii
—, value of records of.	183	—, <i>see</i> BOAS, FRANZ.	
CATAWBA and Dakota affinity.	159	CHINOOKAN BIBLIOGRAPHY, preparation of.	xxiii, xxvi, xxxi, xxxv
—, divisions of the.	165	CHISELS, aboriginal method of making.	68
—, linguistic work among the.	244	—, distribution of.	142
CAVUSE, study of language of the.	xlv	—, how finished.	26
—, vocabulary transcribed.	xl	—, method of hafting.	112
—, <i>see</i> WAILATPUAN.		—, used in working steatite.	28, 116, 121, 122, 123, 125, 126, 127, 128
CEDAR, primitive conception of.	182, 183	CHOPAWOMSI ISLAND, village sites on.	71
CEGHA, divisions of the.	161, 189	CHOZETTA, a Biloxi division.	164
—, history of the.	191	CIPAULOVI, ceremony at.	299
—, migration of the.	198	CIVILIZATION, Siouan tribes modified by.	172, 185
CELT MAKING and blade making compared.	102	CLAFLIN, WILLIAM, petitions for Casa Grande repair.	ciii
CELTs, distribution of.	142	CLAN defined.	civ, cvii, 213
—, evolution of.	97	—, system of Siouan indians.	177, 187
—, how finished.	26	CLASSIFICATION of Bureau researches.	lxix
—, materials used in making.	99, 100, 141	CLAUTON, M. E., bid of, for repair of Casa Grande.	339
—, used in steatite working.	133	CLAWS, symbolic use of.	169
CEREMONIAL circuit of the Hopi.	304	CLAY, use of, in pottery.	21
—, objects, Siouan.	172	CLEVELAND, REVEREND W. J., Oglala gentes obtained by.	220
—, stones described.	103	—, on Siteaxu gentes.	218
—, stones, distribution of.	142	CLIFF RUINS, researches among.	xxxvii, xliii, xlvii
—, stones made of steatite.	109	—, <i>see</i> MINDELEFF, COSMOS.	
CEREMONIALS of the Hopi.	251	CLIFTON QUARRY, collections from.	lix
—, of Siouan tribes.	174	—, pipestem from.	133
—, theistic, of Siouan indians.	184	—, researches in.	li, lv, lxxv, 108, 113
CHABIN, an Asiniboin division.	161	CLOTHING of Siouan indians.	172
CHAMBERLIN, T. C., examination of quarry-shops by.	52	CLOUD symbolized by death mask.	312
CHANTING among Siouan indians.	184	—, symbols in Hopi pictography.	311
CHARACTERIZATION of accompanying papers.	xciii	—, symbols in Zuni and Walpi.	309
CHARCOAL in ancient quarry pits.	65	—, symbols of meal.	285
CHARGER, Blackfeet gentes given by.	219	—, symbols on Tusayan head-dress.	269
—, on gentes of the Two Kettles.	220	—, symbols on Tusayan kilts.	295
CHARLEVOIX, P. F. X. DE, on Oto habitat.	195	CLOWNS (Mud-heads) in Hopi Calako.	297, 298
CHARLIE HOPE STATION, steatite pits at.	132	—, in Hopi ceremonies.	261, 265, 267, 274, 285, 293
CHAUVIGNERIE, —, on Asiniboin habitat.	191	COBBLE, <i>see</i> BOWLDER.	
—, on Winnebago habitat.	196	CODEX CORTESIANUS cited.	271
CHERT not adapted to pecking.	96	COLLEGE STATION, steatite vessel from.	111
CHESAPEAKE BAY, archeologic work on.	xxi	COLOR SYMBOLISM of Zuni and Moki.	308
—, study of archeology of.	xxv	COLTON, A. T., on Casa Grande reserve.	340
—, archeologic remains on.	xxviii	COLUMBIAN EXPOSITION, <i>see</i> WORLD'S COLUMBIAN EXPOSITION.	
CHESAPEAKE-POTOMAC PROVINCE, location of.	20	COMANCHE, researches among the.	xli
—, memoir on stone implements of.	13	—, mescal ceremony of the.	xxxviii
CHEYENNE, study of the.	lxxii, lxxx	CONCHO TRIBE described.	xxxiv
CHICAGO, <i>see</i> WORLD'S COLUMBIAN EXPOSITION.		CONFEDERACIES, how governed.	cix
CHIEFS among the Osage.	235	CONNECTICUT, aboriginal steatite quarrying in.	106, 107
—, Dakota, status of.	222		
—, descent of, among the Dakota.	221		
—, function of, among Siouan indians.	214		

	Page		Page
CONNECTICUT AVENUE quarries described . . .	116	DECORATION of Tusayan kiva	283
CONTRACT for repairing Casa Grande	333-335	—, personal, in Tusayan ceremony	275, 278, 279, 281, 282, 283, 285, 286, 287
COOK, JOSEPH W., on Yankton gentes	217	DEITIES of the Hopi	265
CORN in Tusayan ceremony	270, 271, 278, 279, 281, 283, 289, 302	—, use of term	253
— PLANTING, time for, by the Hopi	258, 259	DELAWARE VALLEY, archeology of	xxi
—, <i>see</i> MEAL.		DE L'ISLE, Kwapa village located by	193
CORPORATIONS in savagery	cx, cxv	—, Ponka noted on map of	192
COSTUME, ceremonial, of Tusayan	265, 270, 275, 277, 278, 281, 282, 283, 287, 295	—, reference by, to the Mdewakan'towan	215
— of Algonquian Indians	44	DENOLOGY defined	xviii
— in religious ceremonies	267	DEMONYMY defined	xix
COUES, ELLIOTT, on early range of horses	174	DEMOTIC CHARACTERISTICS of the Indians	lxix
— on kinship	172	DENIG, E. T., Asiniboin gentes given by	222
CRADLES of the Mandan	241	—, quoted on the Asiniboin	222
CRANIA, <i>see</i> TREPHINING.		DEROIN, BATTISTE, Oto gentes named by	240
CRAZY HORSE, a Dakota chief	190	DESCENT among Indians	202
CRESSON, H. T., work of	lxxviii	— among primitive peoples	cvii
CRIME, how avenged by the Asiniboin	224, 225	— among Siouan Indians	187, 213
— in savagery	cxiv	— among the Asiniboin	225
—, punishment of, among the Hidatsa	242-243	— among the Mandan	241
—, punishment of, among the Iowa	239	— among the Tutelo	244
CROGHAN, George, on early Dakota habitat	190	— of Dakota chiefs	221
—, Osage mentioned by	192	— of Osage chiefs	235
CROOK, GENERAL GEORGE, a Ponka commis- sioner	192	DESCRIPTIVE ETHNOLOGY, work in	lxxix
CROW INDIANS, account of the	198	DE SOTO, H., among the Kwapa	193
—, an Hidatsa division	164	DEVILS LAKE, Siouan name of	184
—, Black Hills formerly occupied by	190	DINWIDDIE, WILLIAM, acknowledgments to	18
—, gentes of the	243	—, quarry group arranged by	150
—, population of the	195	—, work of	xxi, xxv, xxviii, xxxiii, xxxviii, xli, xliii, l, li, liv, lv, lviii, lix, lxiv, lxvi, lxxiv, lxxv, lix
CURANA described	263	DIRECTIONS, cardinal, in savagery	cxvii, 204
CULIN, STEWART, study of games by	xxx, xxxiv, xxxviii, xli, xlv, xlviii, lii, lxi, lxxxvi	DIRECTIONAL COLORS of Zuñi and Moki	308
CULPEPER COUNTY, steatite quarries in	132	DISTRIBUTION of stone art materials	21
CULTURE STATUS of Indians	166	— of stone implements	134, 139, 141, 149
CUSHING, F. H., acknowledgments to	18	DISTRICT of COLUMBIA, quarry-workshops of	30
—, on sacrifice of dog at Zuñi	303	DOG, words for, and horse compared	174
—, on the Zuñi Sbalako	296	DOGS as beasts of burden	174
—, on Zuñi color symbolism	308	— ceremonially eaten	170
—, on Zuñi esoteric societies	310	— ceremonially killed	303
—, on Zuñi Káká	265	DOLLS distributed to children	288, 308
—, preparation of memoir by	xli	— ceremonially made	283, 286, 288
—, quarry group arranged by	150	—, symbolism of	264
—, steatite quarry excavated by	107, 117, 132	DOMESTICATION of animals	xcviii, 170
—, work of	xxii, xxiv, xxvii, xxx, xxxiv, xxxviii, xliii, xlvi, xlviii, liii, lvi, lxi, lxiv, lxvi, lxxvii, lxxxvi, xci, c	DONALDSON PLACE, village site on	69
CUT STONE UTENSILS described	105	DORAN, A. J., affidavit of	335
DACHENHAUSEN, F. W. VON, acknowl- edgments to	18	—, contract with, for Casa Grande repair	334
—, collections of	125	DORSEY, J. O., Catawba linguistic work by	159
DAKOTA and Mandan hostility	196	—, corrects error concerning Great Spirit	182
—, history of the	189	—, memoir by, on Siouan sociology	xcix, 205-244
—, description of the	215	—, on Biloxi-Siouan affinity	159
—, divisions of the	160	—, on early Teton habitat	190
—, social customs of the	221	—, on former Siouan habitat	173
—, system of orination of the	177	—, on former unification of Qe'giha tribes	191
DANCES of Siouan Indians	175, 184	—, on grouping of Siouan tipis	172
DANCING SOCIETIES of the Omaha	214	—, on history of Siouan tribes	189
DARTON, N. H., on geology of workshop sites	31	—, on meaning of Absaruke	198
DEATH GOD, offering to	301	—, on linguistic evidence of migration	199
— personified at Tusayan	303	—, on Omaha sociology	228
—, <i>see</i> MASAUWĀH.		—, on Osage population in 1873	193
		—, on Ponka population in 1871	192
		—, on "seven council fires"	167
		—, on Siouan divisions	159
		—, on Siouan government	188

	Page		Page
DORSEY, J. O., on Siouan ordination.....	178	FEATHERS, symbolic use of.....	169
—, on Siouan organization.....	187	FELLOWHOOD among the Kansa.....	232
—, on Siouan totems and shamans.....	184	FETICHER WORSHIP by Siouan Indians.....	184
—, Siouan language studied by.....	168	FETICHES, petrifications regarded as.....	277
—, Sketch of life of.....	207	—, sacred character of.....	182
—, Tonty's Kwapa villages identified by.....	193	FEWKES, J. W., memoir by, on Tusayan	
—, value of researches of.....	183	katecinas.....	c, 245-313
—, work of.....	xxii, xxv, xxx,	FIGURES, engraved, on fablets.....	103
xxxiv, xxxix, xli, xliii, xlv, lvii, lviii,		FIGURINE in Tusayan ceremony.....	291
lxi, lxiv, lxxvii, lxxxiii, lxxxix, lxxxiii, xcvi		FINANCIAL STATEMENT of the Bureau.....	xcii
DOWLING, THOS., JR., acknowledgments to..	17	FIRE, origin and use of.....	xxxviii, lxxxvi
—, collections of.....	69, 125	—, use of, in quarrying.....	23
—, quartzite blades found by.....	79	FIRE GOD of Tusayan.....	263, 265
DOWLING PLACE, chipped stones found on..	69	FIRE-MAKING by the Hopi.....	263
DRAKE, S. G., on Asiniboin population.....	191	FISKE, JOHN, petitions for Casa Grande re-	
—, on Crow habitat in 1834.....	198	pairs.....	ciii
DRAMATIC ELEMENT in Tusayan ritual.....	253	FLAKED-IMPLEMENTS described.....	80
DRAMATURGY among Siouan tribes.....	169	—, rule, discussed.....	148
DRILLS discussed.....	85	—, manufacture of.....	29
—, distribution of.....	142	FLAKED-STONE DEPOSITS near Washington..	19
— used as projectile points.....	83	FLAKED-STONES confounded with imple-	
—, see PERFORATOR.		ments.....	53
DRUM of the Paiute Indians.....	276	FLAKING, implements produced by.....	25
— used in Tusayan ceremony.....	278, 280, 282, 285, 297	— of stone discussed.....	95
DUMBARTON HEIGHTS, quarry-shops of.....	62, 116	—, stone, experiments in.....	151
DUNBAR, U. S. J., quarry figures prepared by..	44	—, stone, processes of.....	57, 59, 80, 81
DUPRATZ, LE P., on Oto habitat.....	195	—, stone, tools used in.....	58
DURAN, DIEGO, cited on the Teotleco.....	272	FLETCHER, ALICE C., on Omaha music.....	176
		— on the <i>ŕehiga</i>	161
EADES MILLS, village site at.....	79	— on thunderbird and cedar among Omaha	
EAGLE plume decorations.....	269	and Ponka.....	183
— how regarded.....	171	—, value of researches of.....	183
—, see FEATHERS.		FLINT, aboriginal quarries of.....	23
EAMAN, C. B., witness to Casa Grande con-		—, distribution of.....	73
fract.....	334	—, how adapted to implement making.....	84
EARTH GODDESS of the Hopi.....	312	— implements discussed.....	89
EFFIGIES in Calako ceremony.....	296	— implements, sparsity of.....	78
ELABORATE KATECINAS of Tusayan.....	254, 268	— not adapted to pecking.....	96
ENDURANCE, see FLOGGING.		— quarries described.....	77
EOKORO, identified with Arikara.....	190	—, source of, for implements.....	140
EOTOTO, personification of.....	297	—, transportation of, by floods.....	22
ESSANAPE, identified with the Asiniboin....	190	— used for flaking.....	29
ESTHETOLOGY classified.....	xix	— used for implement making.....	135
ETHNOLOGY defined.....	xviii	—, use of, in aboriginal art.....	24
EVEN-HIS-HORSE-IS FEARED, a Dakota chief..	190	FLOGGING in Tusayan ceremonies.....	294, 304
EVOLUTION of hammerstone making.....	103	FLOODS as agents of stone transportation..	22
— of stone-implement making.....	101-102, 144	FOOD, dogs used as.....	171
EXCAVATIONS in Piny branch quarries..	38, 44, 45	— offering at Tusayan.....	301
— in Dumbarton heights quarry.....	64	— of Siouan Indians.....	170
EXPLORATION by the Bureau.....	lxx	— presented at Tusayan ceremony.....	295
		FOUR CORNERS, steatite quarry at.....	125
FACIAL PAINTING in Hopi dances.....	265	FOWKE, GERARD, acknowledgments to.....	18
FAILURES in implement making.....	27	—, bulletin by.....	lv, lviii, lxii, lxxv, lxxviii
—, see REJECTS.		—, on Culpeper steatite pit.....	107
FAIRFAX COUNTY, steatite quarries in.....	131	—, report by, on aboriginal quarries.....	77
—, see CLIFTON QUARRY.		—, report by, on Virginia workshop.....	100
FALLS CHURCH steatite quarries.....	131	—, work of.....	xxi, xxv, xxviii, xxxiii, lxxv
FASTING among Siouan Indians.....	184	FOXSKINS in Hopi ceremonies.....	263,
FEAST, ceremonial, in Tusayan.....	293, 294	267, 275, 278, 281, 283, 286, 287, 296, 297	
FEASTING among Siouan Indians.....	184	FRACTURING, implements produced by.....	25
— societies of the Omaha.....	214	FRAZER, J. G., on masking of the dead.....	312
FEATHERED plums in Pawikkateina.....	300	FREEMAN PLACE, village site on.....	69
— strings of Tusayan.....	268, 281, 284, 289	FROGMORE CREEK, cache found on.....	76
FEATHERS in Tusayan ceremony.....	275,		
276, 277, 278, 279, 281, 283, 285, 286, 296		GALLATIN, ALBERT, on the term Sioux.....	158

	Page		Page
GAMES of Siouan Indians.....	175	HABITAT of Siouan tribes.....	186
— preparation of memoir on.....	xli, xlv	HADLEY, L. F., Kwapa linguistic work of.....	xlviii
— significance of.....	lxxxvi	HAIRING of stone implements.....	112, 113
—, study of.....	xxx, xxxiv, xxxviii, xlviii, lxi	—, shape of implements based on mode of.....	98
GARLICK, C. A., cooperation of, in repair of Casa Grande.....	327	HARAIWŪQŪI, a Hopi personage.....	265, 280, 281, 297
GATSCHEK, A. S., Catawba linguistic work by.....	159, 244	HAIR-DRESSING among the Hopi.....	265
—, on Biloxi-Siouan affinity.....	159	— in Hopi ceremony.....	275
—, on linguistic evidence of migration.....	199	HAIR PLUCKING among Siouan Indians.....	185
—, work of.....	xxiii, xxvi, xxxi, xxxv, xxxix, xli, xliii, xlv, xlix, xlvii, liii, lvii, lxi, lxiv, lxvii, lxxix, lxxxii	HALE, E. E., petitions for Casa repairs.....	ciii
GENS defined.....	civ, 213	HALE, HORATIO, linguistic work of.....	xcvii
GENES of the Mdewakato'wa.....	215	—, on former Siouan habitat.....	173
GENTILE assembly of the Iike-sabē.....	227	—, on linguistic evidence of migration.....	199
— system of Siouan Indians.....	177, 187	—, Siouan language studied by.....	168
GEOGRAPHIC distribution of stone implements.....	20	—, on Tutelo and Dakota resemblance.....	159
GEOLOGIC distribution of stone.....	135	HALLS LANDING, pestle found at.....	103
GEOLOGY and art.....	137	HAMILTON, REV. WM., Iowa gentes given by.....	238
— of Anacostia valley.....	69	HAMMERSTONES at South mountain.....	75
— of Dumbarton heights.....	63	— described.....	103, 104
— of Piny branch quarry-sites.....	37	—, distribution of.....	141, 142
— of Potomac-Chesapeake province.....	22, 146	— found at Little falls.....	68
— of workshop sites.....	31	HANDS, symbolic use of.....	263
GEORGIA, aboriginal steatite quarrying in.....	106	HARIOT, T., on Virginia Indian costume.....	44
GERMS, Hopi goddess of.....	259	HARPERS FERRY, flint implements found near.....	78
GESTURE SPEECH, <i>see</i> SIGN LANGUAGE.		HARRIS, W. T., petitions for Casa Grande repair.....	ciii
GHOST DANCE, preparation of memoir on.....	xxvii	HATCHET-LIKE TOOLS described.....	90
—, study of the.....	xxxiv, xxxviii, xliii, xlvii, li, lx, lxiv, lxvii	HAYDEN, F. V., Asiniboin gentes given by.....	223
GIFTS among the Asiniboin.....	225	—, Hidatsa studied by.....	242
—, exchange of, among the Kansa.....	232	HEAD-DRESS in Tusayan ceremony.....	269, 282, 283
—, marriage, among the Hidatsa.....	242	HEAD-WASHING ceremony.....	300
GILBERT, G. K., examination of quarry-shops by.....	52	HECASTOTREISM defined.....	178
GILL, DE L. W., acknowledgments to.....	18	HELMET, <i>see</i> HEAD-DRESS	
—, discovery of Piny branch quarries by.....	35	HENENWAY, MARY, petitions for Casa Grande repair.....	ciii
—, study of mica-quarrying by.....	106	—, philanthropic work of.....	c
GILLYS CREEK, character of stones along.....	72	HENENWAY EXPEDITION, researches by, at Tusayan.....	251
GLACIAL MAN, existence of.....	xxi	HENNEPIN, LOUIS, on Asiniboin habitat.....	190
GLUTTONY in Tusayan ceremonies.....	293, 294, 303	—, Oto met by.....	195
GODS, use of term.....	253	HENRY, C. D., bids of, for repair of Casa Grande.....	338-339
GOODE, G. BROWN, aid rendered by.....	xci	HERALDS among the Kansa.....	232
—, examination of quarry-shops by.....	52	HETZEL, MARGARET, on the Clifton quarry.....	113
GOUGE used in steatite working.....	130	HETZEL-HUNTER QUARRY, <i>see</i> CLIFTON QUARRY.	
GOURD ladle in Tusayan ceremony.....	281	HEWITT, J. N. B., work of.....	xxiii, xxvi, xxxi, xxxv, xl, xli, xlv, xlix, liii, lxi, lxiv, lxvii, lxxxiv
— used in Tusayan ceremony.....	279	HIDATSA account of the.....	197
—, <i>see</i> RATTLE.		—, divisions of the.....	164
GOVERNMENT among primitive peoples.....	cvii	—, Mandan incorporated by the.....	197
— among Siouan Indians.....	188, 214	—, migration of the.....	198
— in savagery affected by hunting.....	cxvi	—, scalp custom of the.....	241
GRANITE, adaptability of, for pecking.....	96	—, scarification among the.....	169
GRAPHIC ART of Siouan tribes.....	168	—, sociology of the.....	242
GRASS, JOHN, on Blackfoot gentes.....	219	HIEROGLYPHS, work in.....	lxiii, lxvi
GRAVIER, J., Kwapa villages mentioned by.....	193	—, <i>see</i> MAYA CODICES; PICTOGRAPHY.	
GREAT SPIRIT defined.....	181	HIGHLAND COUNTY, flint quarries in.....	77
—, fallacy concerning.....	182, 313	HIGHLAND QUARRY SHOPS.....	148
GRINNELL, G. B., on horses among the Piegan.....	174	HISTORY of Siouan tribes.....	189
GROS VENTRES, application of name.....	197	HITCHCOCK, C. H., examination of quarry-shops by.....	52
GUICHAINVILLE, M. DE, manuscript collection of.....	lvi	HOAR, G. F., interest of, in Casa Grande.....	cii, 346

	Page		Page
HODGE, F. W., work of.....	xxii, xxv, xxix, xxxiii, xxxiv, xxxviii, xlii, xliii, xlvi, lii, lvi, lx, lxxiii, lxxvii, lxxix, xcii	IMPLEMENTS, leaf-blade.....	82
HOES, bowlders used for.....	142	—, process of flaking.....	57, 80, 147
— produced by flaking.....	26	—, of Siouan tribes.....	171
— used in steatite working.....	111	—, unfinished, in Piny branch quarries.....	37, 38, 43, 46, 49
HOFFMAN, W. J., discussion of turtlebacks by.....	30	INCEST in savagery defined.....	cxiii
—, exploration by.....	lxxiii	INCISED stone utensils described.....	105
—, work of.....	xxiii, xxvi, xxxii, xxxvi, xl, xli, xlv, xlvi, lxxx, lxxxv	INCISING, implements produced by.....	27, 149
HOHE, meaning of term.....	222	INSTITUTIONS of Siouan indians.....	176
HOLLAND, MR., steatite quarry on place of..	130	IOWA, a Loiwere division.....	162
HOLMES, J. A., examination of quarry-shops by.....	52	—, early habitat of the.....	195
HOLMES, OLIVER W., petitions for Casa Grande repairs.....	ciii	—, gentile organization of the.....	238
HOLMES, W. H., bulletin on ancient quarry.....	liv, lviii, lxx, lxxviii	—, origin of term.....	168
—, characterization of iconograph by.....	xciii, xciv	IROQUOIS, study of the.....	xxiii
—, memoir by, on stone implements.....	xciv, 13-152	—, study of language of.....	xxvi
—, monographs prepared by.....	lxxviii	—, study of the.....	xxxii, xxxv
—, resignation of.....	lxxiii, lxxviii	ISANYATI, <i>see</i> SANTEE.	
—, review of archeologic work by.....	lxxiii, xciv	ISH-TA-SUN-DA, divisions of the.....	162
—, work of.....	xxi, xxiv, xxv, xxvii, xxviii, xxxiii, xxxvii, xli, xlii, xlv, xlvi, l, li, liv, lv, lviii, lix, lxxiii, lxxv, xci	ISSATI, identified with Santee.....	190
HOLMES RUN, steatite quarries on.....	131	ITSCHÉABINE, an Asiniboin division.....	161
HOMOLOBI, tradition of.....	lxxi	JAMES, EDWIN, on Otoaha divisions.....	161
HONEY, anointment with.....	289	—, on the term Chancers.....	162
HONGA-SHA-NO, divisions of the.....	161	JAMES RIVER VALLEY, shop-sites in.....	72
HOPI, <i>see</i> TUSAYAN.		JASPER, aboriginal quarries of.....	23
HORN, <i>see</i> ANTLER; BUCKHORN.		—, development of implements from.....	144
HORSE acquired by prairie tribes.....	173	—, how adapted for implement making....	84
—, early range of the.....	173	—, implements of, discussed.....	89
—, sacred regard for the.....	185	—, source of, for implements.....	73, 140
—, words for, and dog compared.....	174	—, transportation of, by floods.....	22
HOSPITALITY of the Hopi.....	302	— used for implement making.....	24, 29, 135
HOTCAŃGARA, <i>see</i> WINNEBAGO.		— quarries, location of.....	78
HOUSES of Siouan indians.....	172	JATONABINÉ, an Asiniboin division.....	161
HUBBELL, L., pottery found by.....	312	JEFFERYS, THOMAS, on Oto habitat.....	195
HUMAN FIGURES unknown in Chesapeake stone art.....	96	—, on Winnebago habitat.....	196
HUMAN REMAINS in Virginia mound.....	100	Joutel, —, Kwapa villages located by.....	193
HÚMISKATCINA compared with Nuñi dance..	307	JUMANO, study of the.....	xxix, lii
HUKPAPA definition and habitat.....	161	JUNIPER used in Tusayan ceremony.....	230, 283
—, gentes of the.....	221	JUSTICE, principles of.....	cxi, cxliii
HUNT, JEFF, witness to Casa Grande con- tract.....	334	KÁKÁ, <i>see</i> KOKO.	
HUNTER, H. C., acknowledgments to.....	18	KANSA, a Čegihla division.....	162
HUNTER, WILLIAM, collections of.....	17, 71	—, draft animals among the.....	174
HUNTER BROTHERS, owners of Clifton quarry	li	—, early history of the.....	193
HUNTING, effect of, on tribal government....	cxvi	—, gentile organization of the.....	230
— feast of Siouan indians.....	184	—, Kwapa incorporated by the.....	195
HURST, REV. JOHN F., linguistic collection of.....	lxviii	—, population of the.....	193
HYATTSVILLE, quarry-shop near.....	70	KANZE, <i>see</i> KANSA.	
IBERVILLE, P. LE M., on the Iowa and Oto..	195	KATCINA, application of term.....	ci, 251, 264, 265
IHAŃTO ^W WA ^N , <i>see</i> YANKTON.		—, previous descriptions of.....	264
IHANKTO ^W WA ^N A, <i>see</i> YANKTONAL.		—, Tusayan, memoir on.....	c, 245-313
IMPLEMENT making, experiments in.....	151	KATCINA'S RETURN, ceremony of.....	273
— working at quarry-shops.....	52	KEBBEY, F. C., witness to Casa Grande con- tract.....	334, 335
IMPLEMENTS and flaked-stones confounded.	53, 80	KEBBEY, J. H., affidavit of.....	335
— broken in flaking.....	55	KEITH, A., on South mountain rhyolite.....	74
		KENGLA, LOUIS A., archeologic work of....	17
		—, cited on steatite quarry.....	117
		KENTUCKY, shell mounds in.....	xxviii
		KEY, JOHN, on Tutelo gentes.....	244
		KILTS, ceremonial, of Tusayan.....	263, 295
		KIN NAMES of Siouan indians.....	177
		KINNEKINIC, <i>see</i> PIPE; SMOKING.	
		KINO, EUSEBIUS, Casa Grande visited by.....	323, 345
		KINSHIP groups in tribal society.....	civ

	Page		Page
KINSHIP, how promoted among primitive peoples.....	cviii	LIGHTNING, primitive conception of..	180, 182, 183
— nomenclature.....	176, 204	— symbols in Hopi pictography.....	311
— of Tusayan villagers.....	252	— symbols on Hopi kilts.....	295
— organization systemized.....	200	LINGUISTIC MANUSCRIPTS of the Bureau.....	xxxv
— rule among Siouan tribes.....	213	—, arrangement of.....	xxxix, xl, xlv, xlv, xlvi
— system of the Biloxi.....	243	LINGUISTICS classified.....	xix
— system of the Hidatsa.....	243	—, work in.....	xxii, xxv, xxx, xxxiv, xxxix, xlv, xlviii, liii, lvii, lxi, lxiv, lxvii, lxxxii
KIOWA, investigation of the.....	xxii, xxix, xxxiii, xxxviii, xli, lxxx	LITTLE FALLS, ancient settlements at.....	67
KIOWAN and Siouan early contact.....	187	—, pestle and sinker from.....	103
KIRK, CHARLES, chisel-pick found by.....	128, 129	—, steatite quarries at.....	124
KIRK, MRS CHARLES, collections of.....	125	—, stone-implement work at.....	100
KIRK, RICHARD, steatite quarry on place of.....	128	LODGE, location of, among the Assiniboin.....	224
KIVAS, celebrations performed in.....	256	— of Siouan indians.....	172
—, ceremonial renovation of.....	286, 287	— of the Winnebago.....	241
—, paraphernalia prepared in.....	292	LONG, S. H., on domestic animals among plains tribes.....	174
KNIVES, aboriginal use of.....	84	—, on Siouan use of dogs.....	171
—, blades used as.....	84	LONGTAIL, PHILIP, work of.....	xxxv, xxxiv, lxxxiv
—, stone, distribution of.....	142	LOVE, W. H., acknowledgments to.....	18, 76
— produced by flaking.....	26	—, collections of.....	79
— used for scalping.....	171	—, rhyolite blades found by.....	76
KOKO and Kateina compared.....	265	LUMBOLTZ, CARL, ethnologic work of.....	lxi, lxiii, lxiv, lxviii, lxxxix, lxxxv
—, reference to meaning of.....	307	LUTUAMIAN linguistic affinities.....	xlix, liv
KOKOCCI and Anakateina compared.....	303, 306-307	MCBETH, MISS K. C., Nez Percé manuscript presented by.....	xxxi, lxxxv
KOSHARE described.....	268	MCBETH, MISS S. L., Nez Percé grammar by.....	xxxi, lxxxv
KOTCŪMSI, a Hopi priestess.....	262	MCGEE, W. J., acknowledgments to.....	18
KRUM, HENRY, steatite quarry on farm of.....	127	—, appointment of.....	xix
KWAPA, account of the.....	193	—, directed to examine Casa Grande.....	347
—, a Cegiha division.....	162	—, examination of Casa Grande by.....	329
—, gentile organization of the.....	229	—, examination of Casa Grande recommended by.....	344-347
—, language, study of.....	xlvi, liii	—, examination of quarry-shops by.....	52
—, origin of the.....	191	—, memoir by, on Siouan indians.....	xvii, 153-204
—, study of the.....	lxxiii	—, on District of Columbia archeology.....	31
KYŪKLU, a Zuñi personage.....	312	—, on geology of workshop sites.....	31
LAHONTAN, A. L. DE D. DE, on Assiniboin habitat.....	190-191	—, report on Casa Grande by.....	348-349
—, Oto met by.....	195	—, sketch of J. Owen Dorsey by.....	207
LALAKOŪTI ceremony of the Hopi.....	262	—, source of implement material traced by.....	101
LA METAIRIE, —, Arkansas noted by.....	193	—, work of.....	xxiv, xxvi, xxxi, xxxv, xlv, lviii, lix, lxii, lxxiv, lxxx
LANG, J. C., archeologic collections of.....	18	MCGUIRE, J. D., acknowledgments to.....	17
LA SALLE, R. C., on the Kwapa in 1681.....	193	—, caches found by.....	79
LAVA, transportation of, by floods.....	22	—, collections of.....	89
LEAF-BLADE IMPLEMENTS.....	82	—, rhyolite found by.....	74
LEAF-SHAPE BLADES in quarry-shops.....	54	—, on ancient steatite quarries.....	107, 125
— used as tools.....	84	MACKALL, —, steatite quarry on farm of.....	130
LEHIGH COUNTY, aboriginal quarries in.....	78	MADISON COUNTY, steatite quarries in.....	132
LENOX LIBRARY visited.....	x1	MAHOC, a Monakan division.....	164
LEVERS used in steatite working.....	111	MAIMING practiced by Siouan tribes.....	169
LEWIS AND CLARK among the Omaha.....	191	MAKATAPI, identified with the Dakota.....	190
— among the Ponka.....	192	MALAY and Maya terms compared.....	lxxxiv
—, Crow indians met by.....	198	—, see POLYNESIA.	
—, Hidatsa visited by.....	197	MALLERY, GARRICK, work of.....	xx, xxiv, xxix, xxxvi, xli, xlii, xlvi, l, liv, lviii, lxii, lxv, lxxii, lxxxix
—, Kwapa met by.....	195	MALLETS used in steatite working.....	111
—, Mandan villages named by.....	163	MAMZRAUTI, a Hopi ceremony.....	262
— on Mandan house remains.....	196	MANAHOAC, divisions of the.....	164
— on Mandan migration.....	196	MANDAN, account of the.....	196
— on Mandan villages in 1801.....	197	—, divisions of the.....	163
— on Siouan use of dogs.....	171		
— on Teton horse stealing.....	173		
— on Yankton and Yanktonai habitat.....	190		
—, value of records of.....	183		
LIBRARY, arrangement of the.....	xlvi		
—, condition of the.....	xxxviii, xliii, xlvi, liii, lvi, xcii		

	Page		Page
MANDAN, scarification among the.....	169	MAYA calendar system, preparation of mem-	Page
—, sociology of the.....	241	oir on.....	xli
—, Teton horse stealing from.....	173	— codices, work on.....	xxx, xxiv,
— tradition of eastern origin.....	187	xxvii, xxxvi, l, lv, lix, lxiii, lxvi, lxxviii	
MA-NI-DO defined.....	182	— year, memoir on... ..	xliv, xlv, liv, lxii
MANKIND, characteristics of.....	xvii	MDEWAKA ² TO ² WA ² , sociology of the.....	215
MANUFACTURE of stone implements.....	24, 94	MEAL, ceremonial use of.....	270, 272, 273,
MANUSCRIPTS, classification of.....	xci	275, 277, 280, 283, 284, 285, 286, 294, 295, 297	
—, <i>see</i> LINGUISTIC MANUSCRIPTS.		—, <i>see</i> CORN.	
MARIA FURNACE, rhyolite deposits at.....	74, 75	MEDICINE-MEN, functions of.....	cx
MARQUETTE, J, on the Kwapa in 1673.....	193	MEIPONTSKY, a Monakan division.....	164
—, Osage mentioned by.....	192	MENOMINI, memoir on the.....	lxxx
—, Oto met by.....	195	—, study of the.....	xxiii,
MARRIAGE among the Asiniboin.....	225, 226	xxvi, xxxi, xxxvi, xl, xlv, lxxiii	
— among the Dakota.....	223	—, vocabulary of the recorded.....	lxxxv
— among the Hidatsa.....	242	MERCER, H. C., examination of quarry-	
— among the Kansa.....	232	shops by.....	52
— among the Mandan.....	241	—, jasper quarries discovered by.....	89, 149
— among Siouan Indians.....	178	MESCAL CEREMONY, study of.....	xxxviii
— among various pueblos.....	252	MEXICAN and Hopi ceremonies compared... ..	259
— customs of the Biloxi.....	244	MICA used in utensil making.....	105
—, evolution of.....	201-203	MIGRATION, early, of Siouan tribes.....	189, 198
— in clan or gens prohibited.....	203	MILES, GENERAL N. A., a Ponka commis-	
— in savagery.....	cxiii	sioner.....	192
MARYLAND, <i>see</i> POTOMAC-CHESAPEAKE PROVINCE.		MINDELEFF, COSMOS, paper by, on repair of	
MASAUWCH, a Hopi death god.....	263	Casa Grande ruin.....	cii, 315-349
MASK for the dead at Tusayan.....	312	—, summary of work of.....	lxx, lxxvi
— of Hümiskatcina.....	307	—, work of.....	xxi, xxv,
— of Pawkikatcina figured.....	299, 300, 301, 302	xxviii, xxxiii, xxxvii, xli, xliii, xlv, xlvii,	
—, symbolism on.....	292	l, lii, liv, lvi, lviii, lx, lxii, lxiii, lxx, lxxi	
— used in Tusayan ceremony.....	281	MINDELEFF, V. O., report by, on Casa Grande.....	327
MASKED PERSONAGES in ceremonials.....	293	MINIKOOJU, gentes of the.....	220
MASKED TABLET of the Hopi.....	262	MINITARI, a name of the Hidatsa.....	197
MASKETTE of Anakatinamanas.....	295	MINNECONJOU definition and habitat.....	161
MASKS, Hopi, described.....	263, 296	MINNE-WAKAN sacredly regarded.....	184
—, how made for the Calako.....	296	MISSOURI, a Teiwere division.....	162
— in Hopi ceremonials.....	267, 276, 278, 279, 288	—, gentes of the.....	240
— prepared for ceremonies.....	282, 292	MITCHELL, MARY M., acknowledgments to.....	18
—, renovation of.....	273, 275, 296	MOCCASIN CREEK, character of stones along.....	72
—, symbolic use of.....	263, 288	MOCTEZUMA, L. O., work of... ..	xliv, xlvi, lxxxvi
MASON, OTIS T., aid rendered by.....	xci	MOCTOBI, a Biloxi division.....	164
—, examination of quarry-shops by.....	52	MOGK, —, cited on Teutonic mythology.....	254
—, on the Clifton quarry.....	113	MOHETAN, a Monakan division.....	164
—, steatite quarry visited by.....	117	MOKI, <i>see</i> HOPI: TUSAYAN.	
MASSACHUSETTS, aboriginal steatite quar-		MONAKAN, divisions of the.....	164
rying in.....	96	—, use of flint by the.....	140
MATERIALS, art influenced by.....	23	MONOCACY CREEK, rhyolite quarries on... ..	79
— used in stone battering.....	96	MONTH-NAMES of the Hopi.....	256
—, utilized in stone art.....	21	MOON, Osage sacred regard for the.....	183
MATTHEWS, WASHINGTON, destruction of		— worship of, by the pueblos.....	259
Hidatsa notes of.....	242	MOONEY, JAMES, bulletin by.....	lviii, lxii, lxx, lxxviii
—, on Hidatsa name of the Crow.....	198	—, exploration by.....	lxxii
—, on the Hidatsa.....	197, 242	—, on eastern Siouan tribes.....	159, 160, 198, 244
MAULS used in steatite working.....	111	—, on origin of "Grand Tac".....	192
MAXIMILIAN, PRINCE, Asiniboin gentes		—, work of.....	xxii, xxv,
given by.....	292	xxvii, xxix, xxxiii, xxxvii, xli, xliii, xlvi,	
—, Hidatsa studied by.....	242	xlvii, lii, lvi, lx, lxiv, lxxvii, lxxix, lxxx, xci	
— on Asiniboin divisions.....	161	MORGAN, L. H., on Crow Indian gentes.....	243
— on Mandan house remains.....	196	—, on Dakota houses.....	172
— on Mandan sociology.....	241	—, on Hidatsa gentes.....	242
— on native name of the Mandan.....	163	—, on kinship nomenclature.....	176, 204
— on Siouan use of dogs.....	171	—, on Mandan gentes.....	241
— on Siouan use of horses.....	174	MORRI-ON, A. L., report by, on Casa Grande.....	326-327
—, value of records of.....	183	MORTAR and pestle collected.....	xxx1
MAYA and Malay terms compared.....	lxxxiv	— described and figured.....	103

	Page		Page
MORTARS, distribution of.....	141	OFFERING to the winds.....	303
— found at Little falls.....	68	— in the Pawikkateina.....	301
—, how finished.....	26	OGALALA definition and habitat.....	161
MORTUARY CUSTOMS of the Hopi.....	312	—, gentes of the.....	220
— of the Kausa.....	232	—, obsolete names of the.....	221
MOUND INVESTIGATION, work in.....	xx, xxiv, xxvii, xxxvi, xlii	OBJIWA pictograph recorded by Carver....	169
MOUNT VERNON, quarry-shop blades at....	79	—, study of the.....	xxvi, lxxiii
—, village sites near.....	71	OLNEY, steatite quarries near.....	128
MULLERS, distribution of.....	141	OMAHA, account of the.....	226
—, how finished.....	26	—, a (ʔ)ehiga division.....	161
MUSIZ, M. A., preparation of memoir by.....	xxxi, xli	—, music of the.....	176
MURDER, <i>see</i> CRIME.		—, origin and early history.....	191
MURRAY, H. M., archeologic collections of.....	18	—, population of the.....	192
MUSIC of Siouan indians.....	175	—, status of chiefs among the.....	222
MUSICAL INSTRUMENTS of Tusayan.....	269, 270	—, thunderbird and cedar among the.....	163
MUSKHOGEAN TRIBES, phratries of.....	cxxi	OOHE-NO ³ PA, <i>see</i> TWO KETTLES.	
MYTHOLOGY, development of.....	178	ORDINATION among Siouan indians.....	172
— of Siouan indians.....	182, 185	— defined.....	176, 204
—, summary of work in.....	lxxxv	ORGANIZATION of Siouan indians.....	187
—, work in.....	xxii, xxv, xxx, xxxiv, xxxviii, xliiii, xlvi, lxi, lxiv, lxxvii	ORIENTATION by the Hopi.....	259, 267
NAACNAIYA ceremony of the Hopi.....	263	—, <i>see</i> CARDINAL DIRECTIONS.	
NACOCHTANK, quarry work by inhabitants of	71	ORNAMENTS, distribution of.....	142
NADOWESSIOUX, meaning of.....	158	— in ceremonial costumery.....	275
NAHUATL and Tusayan ceremony compared.....	274, 287	—, stone, how finished.....	26
— and Tusayan gods compared.....	268	OSAGE, divisions of the.....	162
— ceremony of Teotleo.....	272	—, early history of the.....	192
NAKAWAKWOOL, <i>see</i> FEATHERED STRING.....	280	—, gentile system of the.....	233
NAMES, personal and clan.....	cviii	—, horse capture among the.....	174
—, personal, change of.....	232	—, Kwapa incorporated by the.....	195
NATAKA ceremony of Tusayan.....	274, 288	—, origin of term.....	168
NATCHEZ, study of the.....	xl	—, population of the.....	193
NATURAL PHENOMENA, sacred significance of	182	OTAOPABIN ³ , an Asiniboin division.....	161
NAVAHO and Hopi beliefs compared.....	266	OTO, a Jaiwe're division.....	162
NAVAL OBSERVATORY, ancient quarry at....	31, 66	—, early habitat of the.....	195
NECKLACES in Tusayan ceremony.....	282, 297	—, gentes of the.....	240
NEWCOMERTOWN GRAVELS, observations on	xxi	—, Kwapa incorporated by the.....	195
NEW HAMPDEN, flint quarries near.....	77	—, population of the.....	195
NEW HAMPSHIRE, aboriginal steatite quarrying in.....	106	OTOPACHGNATO, an Asiniboin division.....	161
NEW JERSEY, <i>see</i> POTOMAC-CHESAPEAKE PROVINCE.		OTTAWA, study of the.....	xxvi, lxxiii
NEZ PERCE and Cayuse languages compared	xl	OWLS, how regarded.....	171
— linguistic manuscripts obtained.....	xxxii, lxxxv	PAHOS defined.....	261
NICOLLET, JEAN N., Winnebago met by....	196	— in Hopi ceremonies.....	261, 267
NIMANKATCINA, description of.....	292	—, season for making.....	258
—, time for celebrating.....	259	PAINT of Tusayan indians.....	275, 301
NINE DAYS' CEREMONIES of the Hopi.....	260	—, <i>see</i> DECORATION.	
NIU ³ T ³ A ³ CI, <i>see</i> MISSOURI.		PAINTING, body, by Siouan tribes.....	169
NO-HEART, Minikoojin gentes given by....	220	— by Siouan indians.....	176
NOMENCLATURE of Siouan tribes.....	166	PAIUTE, Hopi disguised as.....	275
NORDENSKIÖLD, G. work of, cited.....	liii	PALEOLITHIC FORMS, <i>see</i> REJECTS.	
NORTH CAROLINA, aboriginal quarrying in.	106	PALEOLITHIC IMPLEMENTS and quarry rejects compared.....	30
—, archeologic work in.....	19	PALEOLITHIC MAN in Potomac valley.....	15
NOURI, J. J., aid rendered by.....	lxi, lxxxiv	PALEOLITHIC PERIOD in Europe.....	15
NUMBERS, sacred.....	c xvii	PALULUKO ³ TI ceremony described.....	291
—, sacred, of Tusayan.....	261	PALULUKONUH, <i>see</i> SNAKE, PLUMED.	
NUNTANEP ³ CK, a Monakan division.....	164	PARATHERNALLA, dance, where kept.....	296
OBSCENITY in Tusayan ceremonies.....	294	PARKMAN, FRANCIS, petition for Casa Grande repair.....	ciii
OCHER used for paint.....	21	PASKAGULA, a Biloxi division.....	164
OCHPANITZLI, a Nahuatl ceremony.....	274, 287	PASS CREEK, archeologic remains on....	lix, 100, 102
		PATUXENT, quartz tools found on the.....	137
		—, steatite quarries on the.....	125
		PACTIWA and Salimobia masks compared	309
		PAWIKKATCINA, ceremony described.....	299

	Page		Page
PEACE-PIPE among Siouan tribes.....	169	PITS, artificial, in Piny branch quarries....	50, 51
PECKED IMPLEMENTS, materials used for....	97	PITTED STONES described.....	103
— of various kinds.....	26, 103	POINT OF ROCKS, rhyolite blades found at..	76
PEDEE, divisions of the.....	165	POINT PLEASANT, argillite rejects from....	90
PÉNICAUT, —, Osage mentioned by.....	192	POLICEMEN among the Asiniboin.....	224
PENNSYLVANIA, <i>see</i> POTOMAC-CHESAPEAKE		—, function of, among Siouan indians.....	214
PROVINCE.		POLLARD, J. G., bulletin by.....	xxxvi, xl, xlvi, xlix, liv
PEORIA LANGUAGE, study of.....	xxiii, xxvi, xxxi, xxxv, xxxix, xlv, xlix, lxi, lxxxii	POLLEN, ceremonial use of.....	289
PERFORATORS discussed.....	85	POLYGAMY, <i>see</i> MARRIAGE.	
— produced by flaking.....	26	POLYNESIA, <i>see</i> MALAY.	
PERROT, N., on Asiniboin habitat.....	191	POLYNESIAN loan words.....	lxiv
PERSONAL DECORATION by Siouan indians..	169	PONKA, a Cegiba division.....	162
PERTHES, BOUCHER DE, investigations of..	15	—, early history of the.....	192
PESTLES described and figured.....	103	—, gentile system of the.....	228
—, distribution of.....	141, 142	—, population of the.....	192
— found at Little falls.....	68	—, status of chiefs among the.....	221
— how finished.....	26	—, thunderbird and cedar among the.....	183
PETRIFICATIONS, how regarded by the Hopi.	277	POPES CREEK, boulder deposits on.....	71
PETS in Hopi mythology.....	266	POPULATION of the Asiniboin.....	191
PHILLIPS, W. A., archeologic experiments by	56	—, of Dakota confederacy.....	190
PHILLIPS, W. HALLETT, acknowledgments to	17	—, of the Siouan stock.....	166, 199
—, collections of.....	72, 88, 99	PORTER, —, on Crow habitat in 1829.....	198
—, quartzite blades found by.....	79	—, on Osage habitat.....	192
—, steatite-working tools found by.....	125	—, on Oto habitat.....	195
PHILOSOPHY, primitive, defined.....	178	PORT TOBACCO RIVER, boulder deposits on..	71
PHONETIC ART of Siouan tribes.....	168	POTAWATOMI and Dakota early contact....	190
PHRATRIES among the Dakota.....	221	POTOMAC, character of stone tools on the... 137	
— defined.....	cxxi	POTOMAC-CHESAPEAKE PROVINCE, archeol-	
PHYSICAL CHARACTERISTICS, Siouan.....	185	ogy of.....	71
PHYSITHEISM defined.....	179, 180	—, characteristics of.....	134
PICKS, bowlders used for.....	142	—, stone implements of.....	13
—, distribution of.....	142	POTOMAC VALLEY, shop sites in.....	66
— described.....	90, 92	POTTERY found at Little Falls.....	68
— produced by flaking.....	26	— of clay and steatite compared.....	132
— used in working steatite.....	28, 111, 120, 121, 122, 126, 127	— of Siouan tribes.....	171
PICTOGRAPHY among Siouan indians.....	168, 176	—, preparation of memoir on.....	xxviii, xxxvii, xli, xlii
—, preparation of monograph on.....	xx, xxiv, xxix, lxvi	POTTERY, study of.....	li, lv, lix
—, work in.....	xx, xxiv, xxix, lxxxii	POUALAK, identified with the Dakota.....	190
—, <i>see</i> HIEROGLYPHS.		POWÁMŦ, description of the.....	274
PICTORIAL representation of katecinas.....	264	—, personages in the.....	290
PIKE, ALBERT, Natchez vocabulary of.....	xl	POWELL, J. W., acknowledgments to.....	18
PIKE, Z. M., on Winnebago villages in 1811.	196	—, classification of primitive beliefs.....	178
PIKES used in steatite working.....	111	—, early records of indians collated by....	186
PILLING, JAMES C., summary of work of. lxxxvii		—, examination of quarry-shops by.....	52
—, work of.....	xxiii, xxvi, xxxi, xxxv, xl, xli, xlv, xlvi, xlix, liv, lxi, lxxviii	— on classification of sociology..	199, 200, 201, 203
PIMA, study of the.....	xxix	POWHATAN INDIANS, early habitat of.....	134
PIMAN SYNONYMY, preparation of.....	xxxiv	—, stone flaking by the.....	62
PINY BRANCH QUARRIES described.....	31, 33, 52	—, weapons of.....	85
—, excavations in.....	36	PRAYER-PLUME offering at Tusayan.....	301
PINY BRANCH VALLEY, geology of.....	32	PRAYERSTICKS in Pawikkateina.....	300
PIPE CEREMONY among the Osage.....	236	— in PowámŦ ceremony.....	275
PIPES, distribution of.....	142	— of the Hopi.....	289, 296
— made of steatite.....	109	—, <i>see</i> PAHO.	
—, how finished.....	26	PRESCOTT, P., on Dakota chieftainship....	222
— of Siouan indians.....	172	PRIESTHOOD-OF-THE-BOW of Zuñi.....	285
—, steatite, from Anacostia.....	133	— of Zuñi and Moki compared.....	304
—, steatite, from North Carolina and Ten-		PHIESTS of Zuñi and Moki compared.....	311
nessee.....	133	—, Tusayan, functions of.....	293
—, <i>see</i> PEACE-PIPE.		—, <i>see</i> MEDICINE-MAN.	
PIPESTONE QUARRY sacredly regarded.....	184	PROCESSES of implement manufacture.....	58
PIRO tribes described.....	xxii	PRODUCT of the quarry-shops.....	53
		PROJECTILE POINTS discussed.....	84
		—, drills used as.....	83

	Page		Page
PROJECTILE POINTS produced by flaking.....	26	QUARTZITE implements discussed.....	86
PROPERTY, disposal of.....	cix, cxiv	— not adapted to pecking.....	96
—, division of.....	cxiv	—, transportation of, by floods.....	22
—, regulation, Siouan.....	177	— used for drills.....	85
—, rights among the Asiniboin.....	225	— used for flaked-tool making.....	29, 100
—, rights in barbarism.....	cxvi	— used for implement making.....	135
PROUDFIT, S. V., acknowledgments to.....	17	RACES of people defined.....	xvii
—, on District of Columbia archeology.....	31	RACING in Hopi ceremonies.....	261
—, turtlebacks discussed by.....	30	RACING KATCINA in Tusayan.....	298
PSYCHOLOGY, work in.....	lxxxvi	RAIN, Hopi prayers for.....	261
PSYCHOTHEISM defined.....	179, 181	—, symbolic prayer for.....	312
PUBLICATIONS, catalog of.....	xxxiv	— symbols in Hopi pictography.....	311
—, progress of.....	xxvii, xxxii, xxxvi, xl, xlvi, xlix, liv, lxii, lxx, lxxviii	— symbols on Tusayan kilts.....	295
—, summary of progress of.....	lxxxviii	RAIN CHIEF, functions of the.....	311
PUEBLO CULTURE, geographic extension of.....	252	RAIN-CLOUD symbols on Hopi kilt.....	263
PUEBLO SETTLEMENTS identified.....	xxii	RAIN GODS of the Hopi.....	312
PURIFICATION ceremonies in Tusayan.....	298	RATTLES, gourd, in Tusayan ceremony.....	283, 286, 287
PUTNAM, F. W., examination of quarry-shops by.....	52	— in Tusayan ceremony.....	282
QUAPAW, <i>see</i> KWAPA.		— of deer bones.....	285
QUARRIES of rhyolite.....	75	— of the Hopi.....	263
— of the Highland.....	72	—, turtleshell in Tusayan ceremony.....	281, 283, 287, 296
— of the Potomac lowland.....	147	RAU, CHARLES, steatite quarry visited by.....	117
—, steatite, distribution of.....	106	RECEPTION ceremony at Tusayan.....	301, 302
—, steatite, researches in.....	113	RED CLOUD, a Dakota chief.....	190
QUARRY, relation of, to cache.....	79	REDEAGLE, GEORGE, on Kwapa gentes.....	230
— blades, destiny of.....	62	RED KNIVES alluded to.....	84
— blades, distribution of.....	79	REGIMENTATION, memoir on, by J. W. Powell.....	civ
QUARRYING, aboriginal, method of.....	23, 44, 48, 49, 50	REGIONAL DIVISIONS in tribal society.....	cxvii, cxviii
— of steatite.....	106	—, <i>see</i> CARDINAL POINTS; DIRECTIONS.	
QUARRY-PITS, distribution of.....	64	REJECTS confused with implements.....	80
QUARRY-SHOPS, character of work at.....	53	—, distribution of.....	137, 138, 142
—, work of, illustrated.....	150	—, number of, in Piny branch quarry.....	57
—, bulletin on.....	l, li, liv, lviii, lxii	— of quarry-shops.....	55, 57, 147
—, character of refuse of.....	52	RELIGIOUS BELIEFS of the Hopi and Zuni.....	312, 313
—, distribution of.....	53	— of the Zuni.....	267
— near Riggs mill.....	70	— of indians.....	ci
— of District of Columbia.....	30	—, <i>see</i> PHILOSOPHY.	
— on Dumbarton heights.....	62	REMOVAL of Bureau quarters.....	xxvii, xxxii, xxxvi
— on Piny branch.....	33	REPAIR of Casa Grande ruin, paper on.....	cii, 215-249
—, product of the.....	53	REPORTS by Bureau collaborators.....	xx
—, rejects of.....	147	RESERVATIONS of Dakota indians.....	190
—, researches in.....	xlvi	RETURN KATCINA of Tusayan.....	268
—, <i>see</i> WORKSHOP.		REYNOLDS, ELMER R., acknowledgments to.....	17
QUARRY SITES, distribution of implements by.....	142, 143	—, soapstone quarries studied by.....	116, 118
QUARTZ, character of.....	83	—, studies of steatite quarrying.....	107
—, character of deposits of.....	24	RHEES, W. J., ancient quarry on land of.....	52
— implements discussed.....	87	RHODE ISLAND, aboriginal steatite quarrying in.....	106, 107
— not adapted to pecking.....	96	RHYOLITE, aboriginal quarries of.....	23
— quarried by aborigines.....	23	—, character of.....	73, 84
— used for drills.....	85	—, development of implements from.....	144
— used for flaking.....	29	— implements discussed.....	88
— used for implement making.....	135	— quarries discussed.....	73
—, use of, in aboriginal art.....	24	—, source of, for implements.....	140
—, transportation of, by floods.....	22	— used for drills.....	85
— pebbles, development of implements from.....	144	— used for flaking.....	29
— pebbles on tidewater Potomac.....	72	— used for implement-making.....	125
QUARTZITE, adaptability of, for flaking.....	61	—, use of, in aboriginal art.....	24
— blades, source of.....	79	RHYS DAVIS, T. W., quotation from.....	cxviii
— boulders in Piny branch quarries.....	43	RIGGS, A. L., on Mdwakato ^{wa} gentes.....	215, 216
— boulders near Washington city.....	138		
—, character of.....	23, 24, 83		

	Page		Page
RIGGS, A. L., on meaning of Wagluqe.....	219	SHAHAPTIAN bibliography, preparation of..	xlv, xlix, liv, lxi
RIGGS, S. R., on Mdewakato ^{waa} gentes...	215	SHALAKO and Hopi ceremony compared.....	296
—, on Dakota soldier's lodge.....	221	SHALER, N. S., cited on the buffalo.....	173
—, on former Siouan habitat.....	173	SHAMANS, Siouan reverence for.....	184
—, on Siouan totemic system.....	221	SHAWNEE vocabulary, construction of.....	liii
—, Siouan language studied by.....	168	— language, study of.. lvii, lxi, lxiv, lxvii, lxxxiii	
—, preparation of monograph by.....	xxii, xxv, xxx, xxxiv, lxix	SHEA, J. G., on Winnebago and Illinois hos- tility.....	196
RIGGS MILL, quarry-shop near.....	70	SHELL FIELDS of Atlantic slope.....	19
RIZER, H. C., map of Casa Grande reserve submitted by.....	330	SHELL KNIVES alluded to.....	84
—, report by, on Casa Grande... 321, 328, 340-343		SHELL MOUNDS, collections from.....	xxviii
ROBINSON, REVEREND JOHN, Oglala gentes obtained by.....	220	—, investigation of.....	xxi, xxv
ROCK CREEK VALLEY, ancient quarries in..	66	SHIELD, ceremonial, of Tusayan.....	269
—, geology of.....	32	—, sun, of Tusayan.....	269, 271
ROSE HILL steatite quarry.....	107, 108, 116	SHOCKOE CREEK, character of stones along..	72
RUDE FLAKED IMPLEMENTS discussed.....	90	SHOEMAKER steatite quarry.....	124
SAC habitat in 1761.....	196	SHOVEL-LIKE TOOLS in steatite working... 111	
SAC AND FOX, Kwapa dispersed by.....	195	SIA, preparation of memoir on... xxii, xxv, xxx	
SACRIFICE among Siouan indians.....	184	SIBLEY, G. C., on Kwapa habitat in 1805....	193
SAINT COSME, —, on smallpox among Kwapa..	133	SIGAWADA SUTTA, quotation from.....	cxix
SÄLÄMORIAS of the Zuñi.....	308	SIGN LANGUAGE among Siouan indians... 168	
SALISHAN bibliography, preparation of... xxvi, xxxi, xxxv		—, work in..... xx, xxiv, xxix, xxxvi, xlii, xlv, xlvi, li, lviii, lxii, lxv, lxxxii	
SAND used in Tusayan ceremony..... 279, 288		SIHA-SAPA, see BLACKFEET.	
— mosaics in Hopi ceremonies.....	261	SINKER from Little Falls.....	103
SANS ARCS, definition and habitat.....	160	SINKER-LIKE OBJECTS of steatite.....	133
SANTEE divisions and habitat.....	160	SINKERS, distribution of.....	142
—, early habitat of the.....	190	— made of steatite.....	109
—, former status of the.....	215	SIOCÁLAKO ceremony described.....	296
—, whites massacred by the.....	190	SIUCAN, definition of term.....	157
SARA, divisions of the.....	165	— cults, preparation of memoir on... xxxix, xliv	
SAUCY CHIEF on Osage social customs.....	235	— indians, memoir on..... xvii, 152-204	
SAUSSAYE, —, on animism and religion....	234	— sociology, memoir on..... xcix, 205-244	
SAVAGERY defined.....	cxv	— tribes eastern, memoir on, cited... lii, lvi, lviii, lx, lxxxii	
SAVILLE, M. H., quarry excavated by.....	107	SIoux, adaptation of the term.....	157, 158
SAY, THOS., on dogs among plains tribes... 171		SIPAPU offering at Tusayan.....	301
—, on Kansa marriage custom.....	232	SISITO ^{wan} , see SISSETON.	
—, value of records of.....	183	SISSETON, account of the.....	216
SCALPING KNIFE of the Sioux.....	171	— definition and habitat.....	160
SCALPS, disposal of, by the Mandan.....	241	SITCA ^{xyu} , account of the.....	218
—, symbolic use of.....	169	SITCOMOVI, ceremonial at.....	299
SCARIFICATION among the Kansa.....	232	SITLINGTON, JOHN, flint deposits on land of.. 78	
— among Siouan tribes.....	169	SITTING BULL, a Dakota chief.....	190
SCHOOLCRAFT, H. R., on Osage population.. 193		SKIN VESSELS of Siouan tribes.....	172
—, on Winnebago divisions.....	163	SLATE, transportation of, by floods.....	22
SCHOOLEY'S MILL, steatite quarry at.....	125	— used for tablets.....	103
SCHUMACHER, PAUL, on California steatite quarries.....	107	SLAVES, how regarded.....	cxii
SCRAPERS discussed.....	85	—, lack of, among Siouan tribes.....	215
—, distribution of.....	142	SLEIGH BELLS in Tusayan ceremony.....	287
— produced by flaking.....	26	SMALLPOX among the Assiniboin.....	191, 225
SCULPTURE, pipe, of Siouan indians.....	176	— among the Hidatsa.....	197, 198
SEASONS of Tusayan ceremonials.....	254, 255	— among the Kwapa.....	193, 195
SEEDS planted in Tusayan kiva.....	279	— among the Mandan.....	196, 197
— presented by Hahaiwüqti.....	281, 282	— among the Omaha.....	191
SELER, EDWARD, on Nahnati ceremony.....	287	— among the Ponka.....	192
—, Maya symbols interpreted by.....	lix	— among the Winnebago.....	196
SEQUENCE of Tusayan ceremonials.....	255, 264	—, effect of, on Siouan tribes.....	199
SERI marriage customs.....	202	SMILLIE, T. W., acknowledgments to.....	18
SEVEN COUNCIL-FIRES, application of term.. 167		SMITH, JOHN, region explored by.....	20, 135
— of the Dakota.....	221	—, on Powhatan stone flaking.....	62
SHAHAPTIAN and Wailaitpuan affinity.....	xlv, xlix, liii, lxxxiv	—, on use of stone knives.....	84
		—, on Virginia arrowpoints.....	84, 85
		—, on Virginia indian costume.....	44
		SMOKING among Siouan indians.....	172

	Page		Page
SMOKING assembly of the Hopi.....	261	STICKNEY, WILLIAM, a Ponka commissioner.....	192
—, ceremonial of Tusayan.....	289, 300, 302	STOICISM among Siouan Indians.....	170
<i>see</i> PIPE; TOBACCO.		STONE, use of, in aboriginal art.....	21
SNAKE plumed, in Maya codex.....	271	—, utilization of, for implements.....	146
—, plumed, in Zuni ceremonies.....	309	—, art researches in.....	li, lv, lix
SNAKE-ANTELOPE mysteries unknown at Zuni.....	304	— implements, character of.....	21
SNAKE DANCE, time for performing.....	259, 272	— implements of the Potomac-Chesapeake province, memoir on.....	xxv, xxxvii, xclv, 13-152
SNAKE EFFIGY in Tusayan ceremony.....	269, 270	STOUTER, T. L., bid of, for Casa Grande re- pair.....	328, 338
SNARE presented by Hahafwiqti.....	281, 282	—, contract with, for Casa Grande repair.....	334
SOAPSTONE, <i>see</i> STEATITE.		STRAW ceremonially used.....	287
SOCIAL customs of Siouan tribes.....	169	STUBBS, C. H., on Pennsylvania steatite quarry.....	108
— organization, Siouan.....	177	SUDATORIES of Siouan Indians.....	172
SOCIOLOGY classified.....	xix	SCN, primitive conception of the.....	180, 183, 184
—, Indian, features of.....	199	—, ceremonies determined by the.....	258
—, Siouan, memoir on.....	xcix, 205-214	— ceremony of Tusayan.....	272
—, work in.....	xxiii, xxvi, xxxi, xxxv, xl, xlv, lxxx	— dance witnessed.....	xxxiii
<i>see</i> REGIMENTATION.		SCN-PRIESTS of Tusayan.....	258
SOMATOLOGY, Siouan.....	185	SCN-SHIELD of Tusayan.....	269, 271
SONGS, Indian, study of.....	xxxviii	SUN SYMBOL of Tusayan.....	272, 286
SOPHIOLOGY, classified.....	xix	SUN WORSHIP by the pueblos.....	259
SOUTH CAROLINA, aboriginal steatite quar- rying in.....	106	SUSQUEHANNOCK, arrows of the.....	85
SOUTH MOUNTAIN, rhyolite deposits in.....	29, 74	—, use of jasper by the.....	140
SOUTH RIVER, implement caches on.....	79	SWASTIKA, symbolism of the.....	xxx
SOYALUSA ceremony described.....	260, 268	—, significance of the.....	cxviii
SPANISH saddles used in mask making.....	263	SWEAT LODGES of Siouan Indians.....	172
SPEARHEADS, distribution of.....	142	SWIFT, H., on gentes of the Blackfeet.....	219, 220
—, what constitutes.....	83	—, on gentes of the Two Kettles.....	220
<i>see</i> PROJECTILE POINTS.		—, on gentes of the Minikooju.....	220
SPECIALIZED BLADES discussed.....	84	SWIMMING by Siouan Indians.....	172
SPECIMENS found at Casa Grande.....	330-332	SYMBOLIC paraphernalia.....	169
SPIDER WOMAN of the Hopi.....	312	— scarification and maiming.....	169
SPIRIT, use of term.....	253	SYMBOLISM in Siouan art.....	176
<i>see</i> GREAT SPIRIT.		— of Zuni and Moki compared.....	309
SPOTTED TAIL, a Dakota chief.....	190	— of Hopi helmets.....	263
SPRUCE in Tusayan ceremony.....	271, 287, 292, 296, 302	— of Hopi kilts.....	295
—, symbolism of.....	288, 301	<i>see</i> CLOUD SYMBOL.	
SQUASH-FLOWER emblem in Tusayan cere- mony.....	271, 286, 287	SYNONYMY, work in.....	xxii, xxv, xxix, xxxiii, xxxiv, xxxvii, xxxviii, xlii, xliii, xlvi, xlvii, lii, lvi, lx, lxiii, lxvii, lxxix
SQUIER AND DAVIS cited.....	xxiv	TABLETS, perforated, described.....	103
STABLER, FRANCES D., collections of.....	125, 130	TABOO, absence of, among the Tutelo.....	214
STAFF of Pawikkateina.....	301	— among Indians.....	202-204
STARS, primitive conception of.....	182, 183	— among Mandan relatives.....	241, 242
STEATITE, aboriginal use of.....	23	— among Siouan Indians.....	176, 177
—, distribution of.....	106	— of mother-in-law by the Hidatsa.....	243
—, how worked.....	27, 105, 149	— of parents-in-law.....	225
—, implements used for cutting.....	68, 82, 111, 141	— of salt and meat.....	284
—, method of quarrying.....	108	TAMINTAUEI, an Asiniboin division.....	161
—, objects found at Little Falls.....	68	TARAHUMARI language, work on.....	lxi, lxxxv
—, quarries, investigations in.....	li, 113	TATTOOING among Siouan tribes.....	169
—, utensils discussed.....	106	TOWNE, divisions of the.....	162
—, various articles of.....	133	—, migration of the.....	193
—, vessels, distribution of.....	142	TECHNOLOGY classified.....	xix
STEPHEN, A. M., cited on the Soyálusa.....	268	TEN BROECK, P. S. G., cited on Tusayan clowns.....	310
—, Powáand studies by.....	274	—, Tusayan ceremonial described by.....	264
—, snake-dance studies by.....	265	TENNESSEE, shell mounds in.....	xxv, xxviii
—, Tusayan researches of.....	251	TEOTLECO and Tusayan god compared.....	268
STEVENSON, JAMES, cited on Navaho sand paintings.....	266	— ceremony of Mexico.....	272
STEVENSON, MATILDA C., on Zuni ceremo- nials.....	265, 308, 309, 310, 311, 312	TETON, account of the.....	218
—, on Zuni color symbolism.....	308	—, Black hills formerly occupied by.....	190
—, work of.....	xxvii, xxiv, xxv, xxvii, xxx, xxxiv, xxxviii, xli, xlv, xlvi, xlviii, liii, lvi, lxi, lxiv, lxvii, lxxxvii, xcl		

	Page		Page
TETON definition and divisions.....	160	UTENSILS of cut stone.....	105
— raids on the Ponka.....	192	— of Siouan tribes.....	171
TEWA, cosmology of the.....	304	VALENTINE, M. H., archeologic collections	
THANKSGIVING DANCE at Zuñi and Moki...	305	of.....	18
THEARCHY of Siouan indians.....	184	VALENTINE, M. S., collections of.....	72
THOMAS, CYRUS, archeologic work of.....	19	VALLIÈRE, A., Kwapa gentes given by.....	229
—, cited on Maya codex.....	271	VEGETAL SUBSTANCES used in art.....	21
—, on Polynesian loan words.....	lxiv	VERENDRYE, —, Mandan visited by.....	196
—, preparation of memoir by.....	xli	VERMONT, aboriginal steatite quarrying in 106, 107	
—, work of.....	xx, xxiv, xxvii, xxxvi, xli, xlii, xlvi, l, lv, lix, lxiii, lxvi	VILLAGE SITES near Clifton quarry.....	116
—, summary of work of.....	lxxxvii	— in James valley.....	72
THOMAS, MRS E. P., steatite collection of.....	125	— near Little falls.....	68, 69
THOMAS, MARY B., collection of.....	130	— on the Potomac.....	139
THOMPSON, BENJAMIN, steatite quarry on		VINAZA, CONDE DE, bibliographic work of,	
land of.....	126	cited.....	xxxv, lxxxviii
THUNDER, primitive conception of... 180, 182, 183		VIRGINIA, <i>see</i> POTOMAC-CHESAPEAKE PROV- INCE.	
—, sacred regard for.....	184	VOLCANIC ROCK, adaptability of, for peck- ing.....	96
TIME, determination of, for ceremonials....	258	WAHPETON, account of the.....	216
—, Moki division of.....	255	— definition and habitat.....	160
— reckoning among Siouan tribes.....	169	WAILLATPUAN and Shabaptian affinity.....	xlv, xlix, liii, lxxxiv
TIPI owned by women.....	222	WA-KAN-DA defined.....	182-183
—, sacred, of the Omaha.....	226	— of the Siouan indians.....	xcix
TIPONI defined.....	261	WAKASHAN BIBLIOGRAPHY, preparation of... xl, xli, xlv, xlvi, xlix, liv, lxii, lxx	
— in Tusayan ceremonies.....	262	WALAM-OLUM, Asiniboin position in.....	190
—, symbolism of the.....	267	WALLACE, C. M., archeologic collections of. 18, 72	
—, use of the.....	295	WALPI, origin of name.....	279
TITO ^W AN, <i>see</i> TETON.		WALTHER, HENRY, work of. xxi, xxv, xxviii, lxxxv	
TIWA tribes described.....	xxii	WANDS used in Tusayan ceremony.....	269, 270
TOBACCO offering at Tusayan.....	301	WAQPE-KUTE, account of the.....	216
— of Siouan indians.....	172	WAQPE-TONWAN, <i>see</i> WAHPETON.	
TOOLS used in flaking.....	58	WARCLUB of the Sioux.....	171
— used in quarrying.....	23	WAR CUSTOMS of the Asiniboin.....	224
— used in steatite working.....	119-123	— of the Osage.....	237
—, <i>see</i> IMPLEMENTS.		— of the Santee.....	222
TORTURE among Siouan tribes.....	170, 184	— of the Winnebago.....	241
TONTY, H. DE, Kwapa villages mentioned by..	193	WAR DANCE of the Siouan indians.....	184
TOTEMS, Siouan reverence for.....	184	— at Zuñi and Tusayan.....	305
TRANSPORTATION by water among Sioux... 172		WAR GOD of Tusayan.....	268
— of materials.....	73, 75	WARRIOR celebration of the Hopi.....	260, 268
— of quarry blades.....	62	— gentes among Siouan tribes.....	214
— of rock by streams.....	136, 140	—, Siouan initiation of.....	175
— of stone articles.....	22	— society of Tusayan.....	263
TRAVEL, Siouan mode of.....	172-173	—, <i>see</i> POLICEMEN.	
TREES, in Piny branch quarry.....	44	WASHINGTON CITY, aboriginal quarries near. 15, 29	
TREPHNING, preparation of memoir on. xxxii, xli		—, flaked-stones near.....	13, 19
TRIBAL NOMENCLATURE, Siouan, discussed.. 166		WATOPACHNATO, an Asiniboin division.....	161
TRUMBULL, J. H., on the term Sioux.....	157	WAYLANDS MILLS, steatite quarry near... 132	
TSCANTOOA, an Asiniboin division.....	161	WEAPONS of Siouan tribes.....	171
TUBARI language, work on.....	lxxxv	WESER, FRANCES, acknowledgments to.... 18	
TURTLEBACK forms explained.....	lix, 30, 138	WHETSTONES found at Little falls.....	68
TURTLESHELL, <i>see</i> RATTLE.		WHIPPING of children in Tusayan cere- mony.....	283, 284
TUSAYAN, ancient villages of.....	lxxi, 305	—, <i>see</i> FLOGGING.	
TUSAYAN, <i>see</i> HOPI.		WHISTLES of Tusayan.....	289
TUSAYAN KATCINAS, memoir on.....	c, 245-313	WHITE, FATHER, on spears of Maryland indians.....	85
TUSKARORA, study of language of.....	xxiii	WHITE, F. E., bid of, on Casa Grande re- pair.....	328, 338
TUTELO and Dakota resemblance.....	159	—, contract with, for Casa Grande repair.. 334	
—, clans of the.....	244		
—, divisions of the.....	164		
TWO KETTLES, gentes of the.....	220		
—, habitat of the.....	161		
TYLOR, E. B., animistic theory of.....	253		
UNDERWORLD of the Hopi.....	258		
URINE DRINKING among indians.....	294, 303		

	Page		Page
WHITTEMORE, I. T., appointed custodian of		WOMEN, status of, among the Mandan.....	241
Casa Grande	329	—, tipis the property of	177
—, compensation of, recommended	343	WOOD, ALVIN, on Osage gentes	235
—, cooperation of, in repair of Casa Grande	327	WOODEN IMPLEMENTS used in quarrying .. 23, 111	
—, judgment of, regarding Casa Grande	346	WORKSHOP, quarry, near Washington city ..	15
—, on further protection of Casa Grande ..	344	WORLD'S COLUMBIAN EXPOSITION, Bureau	
WHITTIER, J. G., petitions for Casa Grande		exhibit at	xxi.
repair	cxiii	xxii, xxiv, xxvii, xxviii, xxx, xxxii, xci	
WICHITA, study of songs of the	xxxviii	WORSHIP, use of term	253
WICOMICO RIVER, boulder beds on	71	WRENshaw, J. H., collections of	72
WILKES, B. B., steatite quarry on farm of ..	132	WRITING, pictography the germ of	169
WILLIAMS, A. G., affidavit of	335	WÜWÉTCIMTI, a Hopi ceremony	263
—, contract with, for Casa Grande repair ..	334		
WILLIAMS, G. H., report on rhyolite by	74	YANKTON, account of the	217
WILLIAMSON, T. S., on early Dakota habi-		definition and habitat	160
tat	190	—, former habitat of the	190, 191
WILSON, THOMAS, archeologic collection of ..	18	YANKTONAI, account of the	217
—, examination of quarry-shops by	52	—, definition and divisions	160
—, on District of Columbia archeology	31	—, former habitat of the	190
—, paleolithic man discussed by	30, 31	—, migration of the	198
WILSON, W. F., steatite quarry on farm of ..	127	YELLOWSTONE RIVER occupied by the Crow ..	198
WINDS, Hopi notion concerning	303	YUCCA fillets in Tusayan	287
—, offering to the	303	— in Tusayan ceremony	283
—, primitive conception of	182		
—, sacred regard for	183	ZAKIAH CREEK, implements found on	71
WINNEBAGO, account of the	195	ZOOLOGICAL PARK, ancient quarry in	66
—, divisions of the	162	ZOOTHEISM defined	179
—, gentes of the	240	ZUNI and Hopi ceremonies compared	265,
—, migration of the	198	296, 303, 304, 306-307	
—, dictionary, work on	lxiv, lxxvii	—, ceremonial reception of, at Tusayan	301
—, myths recorded	xxxix	—, studies of the	xxii, xxvii, xxxiv, xxxix,
—, texts collected	xxv, liii, lxi, lxxxiv	xliv, xlviii, liii, lvi, lxi, lxiv, lxxvii, lxxxvii	
WINTER ceremonies of Tusayan	254	—, influence of civilization on	304, 305
WITCHCRAFT in savagery	cxiv	—, personages adopted in Tusayan	297
WOMEN prohibited from seeing masks	296	—, phratries of the	cxxi
—, status of, among the Asiniboin	224	—, religious beliefs of the	267
—, status of among the Dakota	222	—, sacrifice of dog at	303
—, status of, among the Kansa	232		